FOR PROMOTIONAL USE ONLY
Finnish Music Information Centre

10203

Tapio Nevanlinna

LUMIKANNEL

10´30

1989

FOR PROMOTIONAL USE ONLY
FIMIC

SUOMALAISEN MUSIIKIN TIEDOTUSKESKUS
FINNISH MUSIC INFORMATION CENTRE

© Copyright by the Composer

All Rights Reserved

No part of this publication may be copied or reproduced in any form or by any means without the prior permission of the composer

Distribution by Finnish Music Information Center
Runeberginkatu 15 A 1
SF-00100 Helsinki

Helsinki, 1989

FOR PROMOTIONAL USE ONLY
FIMIC

SCORE IN C

3 flauto
3 oboe
3 clarinet
3 bassoon
3 corno
3 trombone
percussion 1; marimba, gr. cassa
2; vibraphone, tam-tam (large)
piano
archi

FOR PROMOTIONAL USE ONLY
FIMIC

FOR PROMOTIONAL USE ONLY
FIMIC

FOR PROMOTIONAL USE ONLY
Finnish Music Information Centre

LUMIKANNEL

Tapio Nevanlinna (1989)

♩ = 56

fl 1 2 3

ob 1 2 3

cl 1 2 3

fg 1 2 3

cor 1 2 3

tr 1 2 3

mar

vib

pno

FOR PROMOTIONAL USE ONLY
FIMIC

fl 1 2 3

ob 1 2 3

cl 1 2 3

fg 1 2 3

cor 1 2 3

tr 1 2 3

mar

vib

pno

FOR PROMOTIONAL USE ONLY
FMC

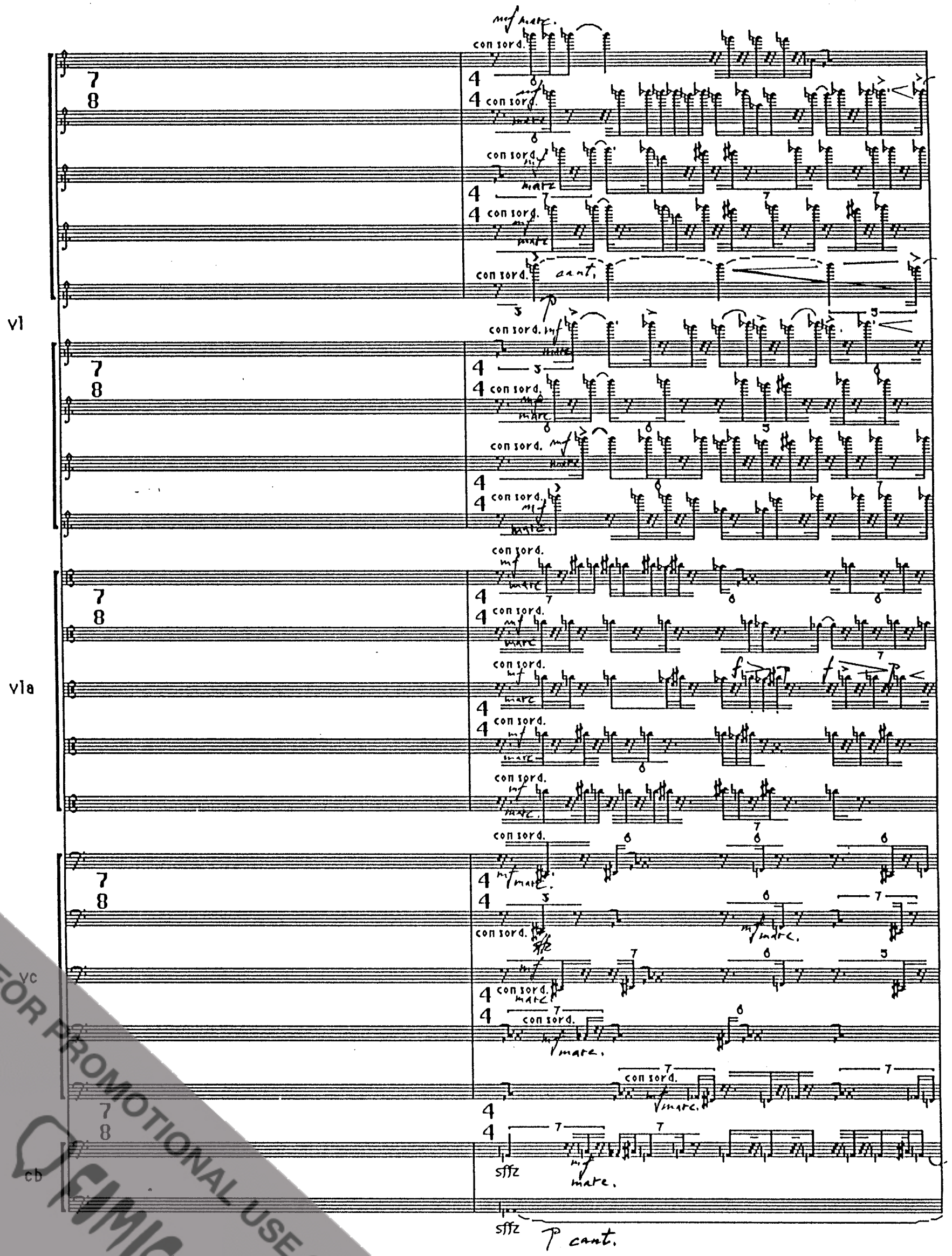

FOR PROMOTIONAL USE ONLY
CEMIC

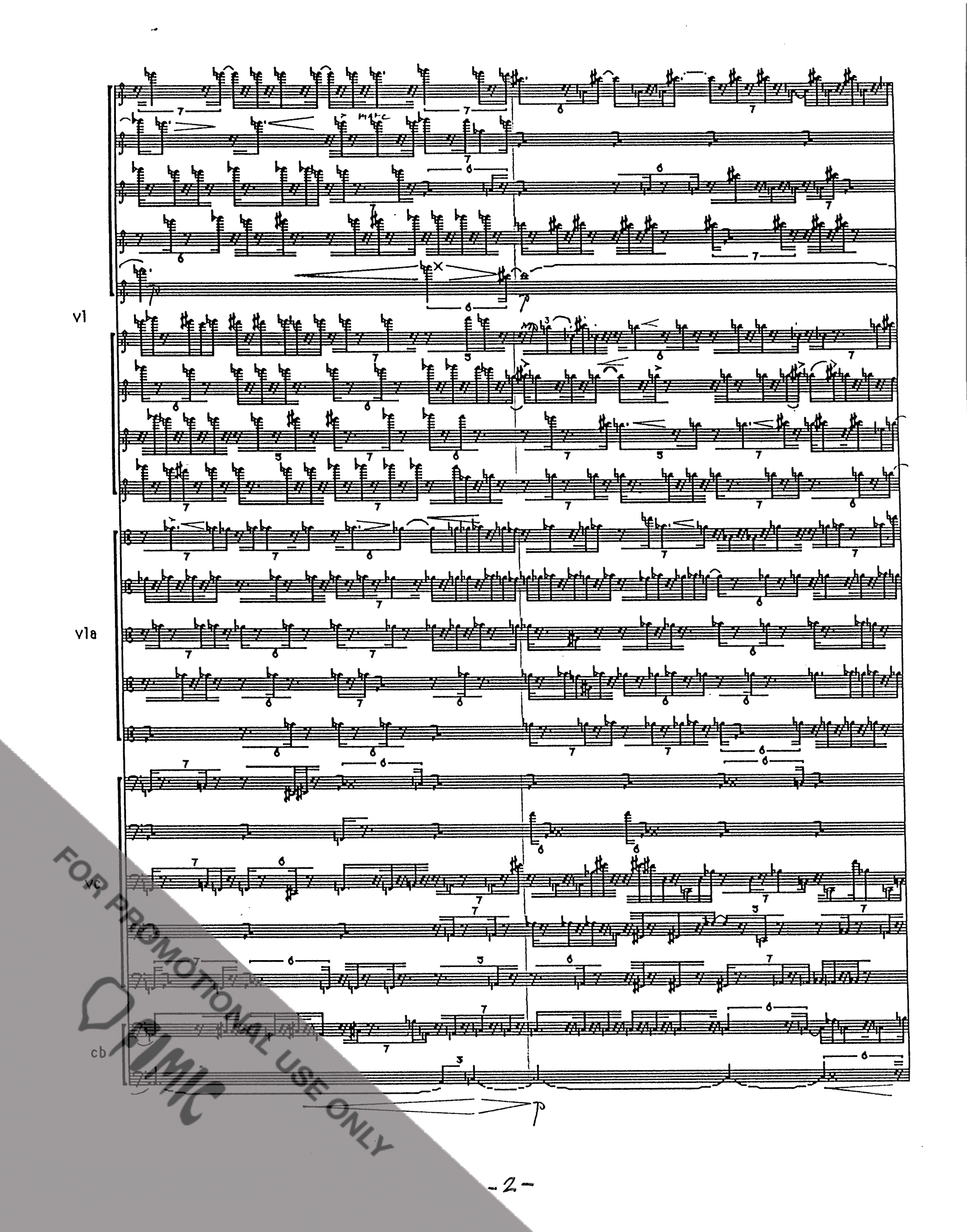

FOR PROMOTIONAL USE ONLY
RMC

5

a rasc

fl 1 2 3

marc.

ob 1 2 3

cl 1 2 3

fg 1 2 3

cor 1 2 3

tr 1 2 3

mar

vib

pno

FOR PROMOTIONAL USE ONLY

cresc

fl 1 2 3

ob 1 2 3

cl 1 2 3

fg 1 2 3

cor 1 2 3

tr 1 2 3

mar

vib

pno

FOR PROMOTIONAL USE ONLY
FMIC

vl

vla

vc

cb

FOR PROMOTIONAL USE ONLY
CENTIC

vl

vla

vc

cb

cresc

FOR PROMOTIONAL USE ONLY

10

fl 1 2 3

ob 1 2 3

cl 1 2 3

fg 1 2 3

cor 1 2 3

mar

vib

pno

FOR PROMOTIONAL USE ONLY
FIMIC

fl 1 2 3

cresc

ob 1 2 3

cresc

cl 1 2 3

cresc

fg 1 2 3

f dim p cresc pp mp

cor 1 2 3

pp p cresc f mp

tr 1 2 3

dim

mar

vib

pno

FOR PROMOTIONAL USE ONLY

vl

solo

vla

vc

cb

10

FOR PROMOTIONAL USE ONLY
EMIC

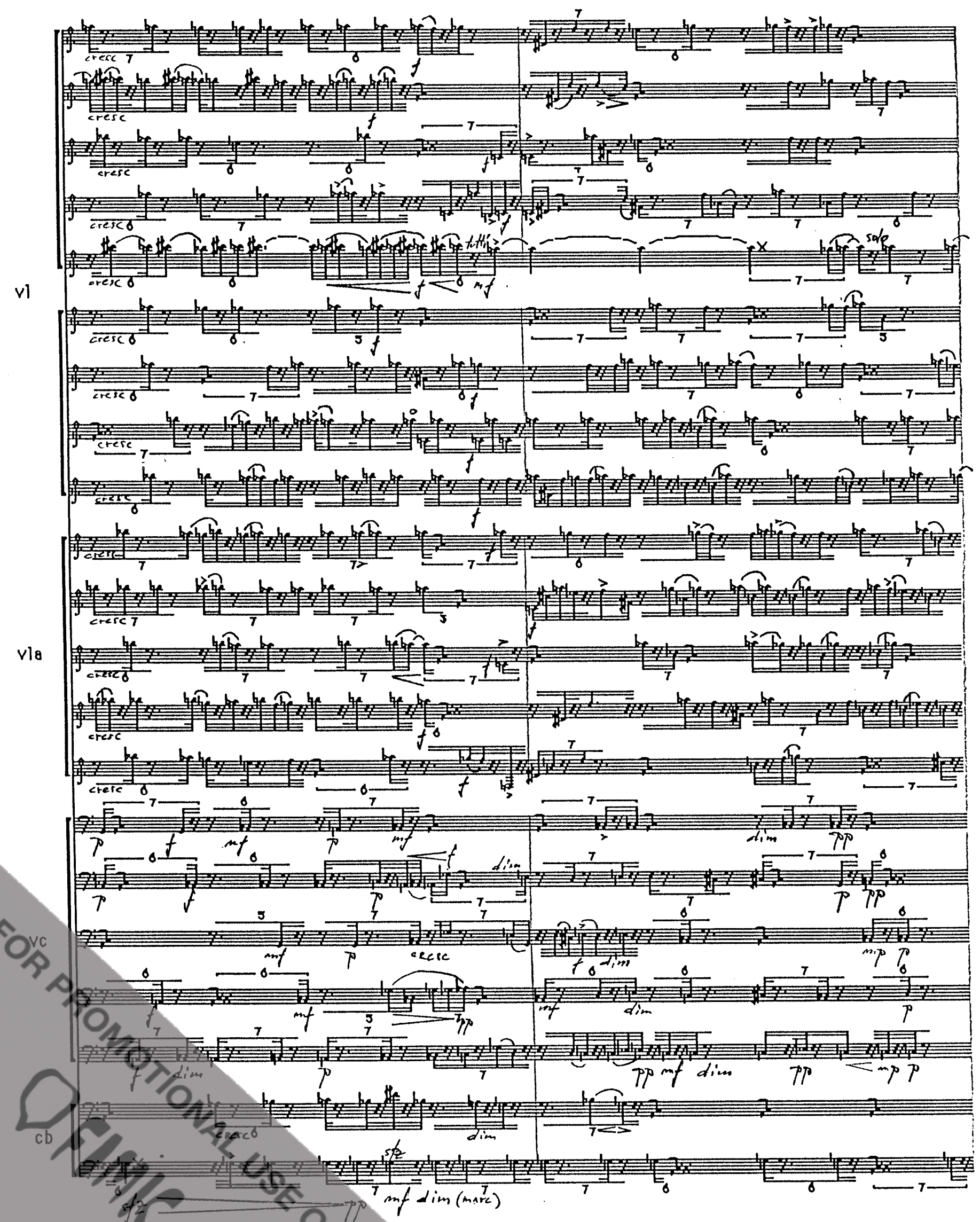

FOR PROMOTIONAL USE ONLY

fl 1 2 3

ob 1 2 3

cl 1 2 3

fg 1 2 3

cor 1 2 3

tr 1 2 3

mar

vib

pno

FOR PROMOTIONAL USE ONLY

15

1
fl 2
3
mar
vib
pno
vl
vla

FOR PROMOTIONAL USE ONLY
FIMIC

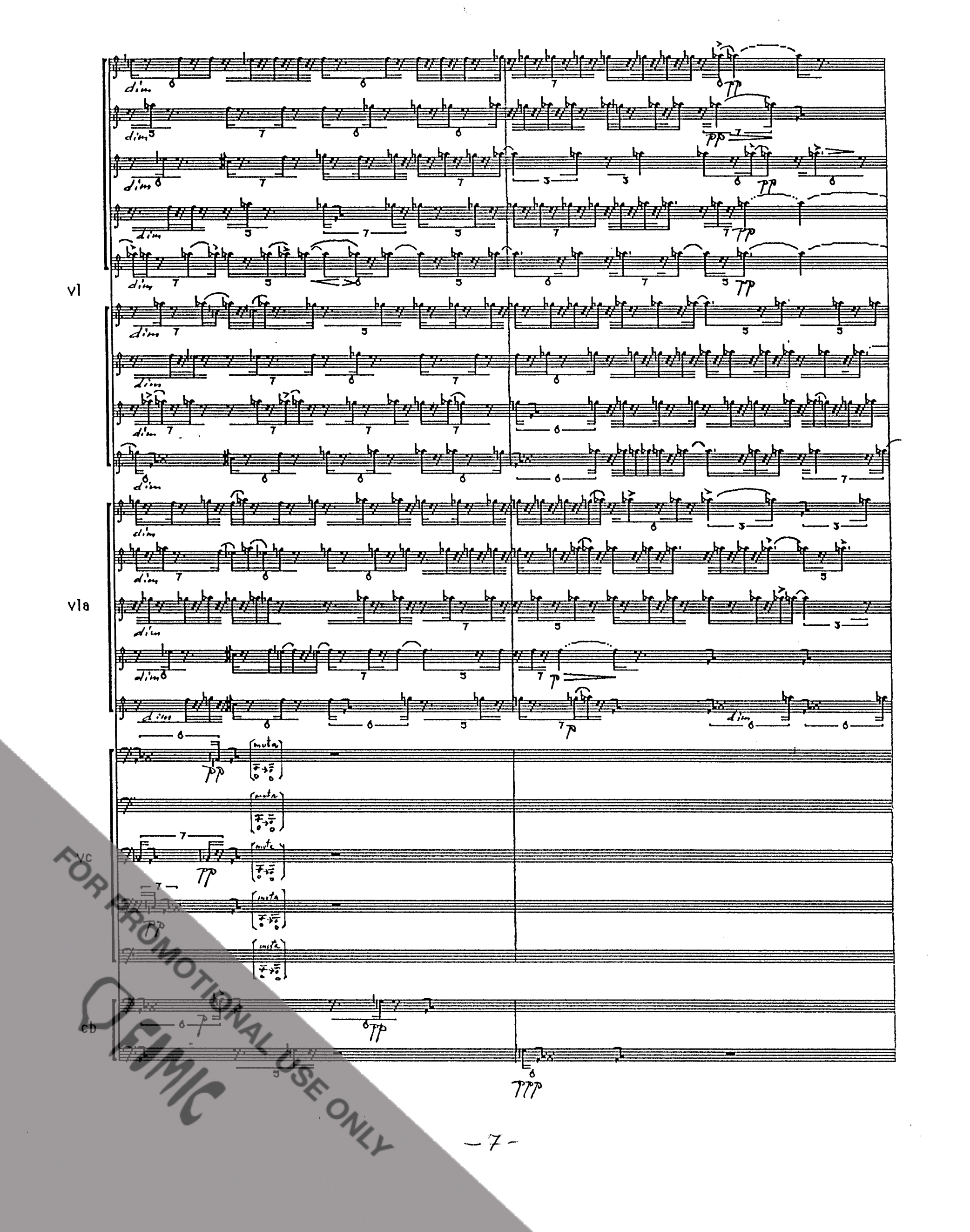

FOR PROMOTIONAL USE ONLY
CEMIC

FOR PROMOTIONAL USE ONLY
FIMIC

fl 1 2 3

cl 1 2 3

mar

vib

pno

4.solo I

5.solo vl

vl II

vla

5. sola

FOR PROMOTIONAL USE ONLY
FIMIC

FOR PROMOTIONAL USE ONLY
FIMIC

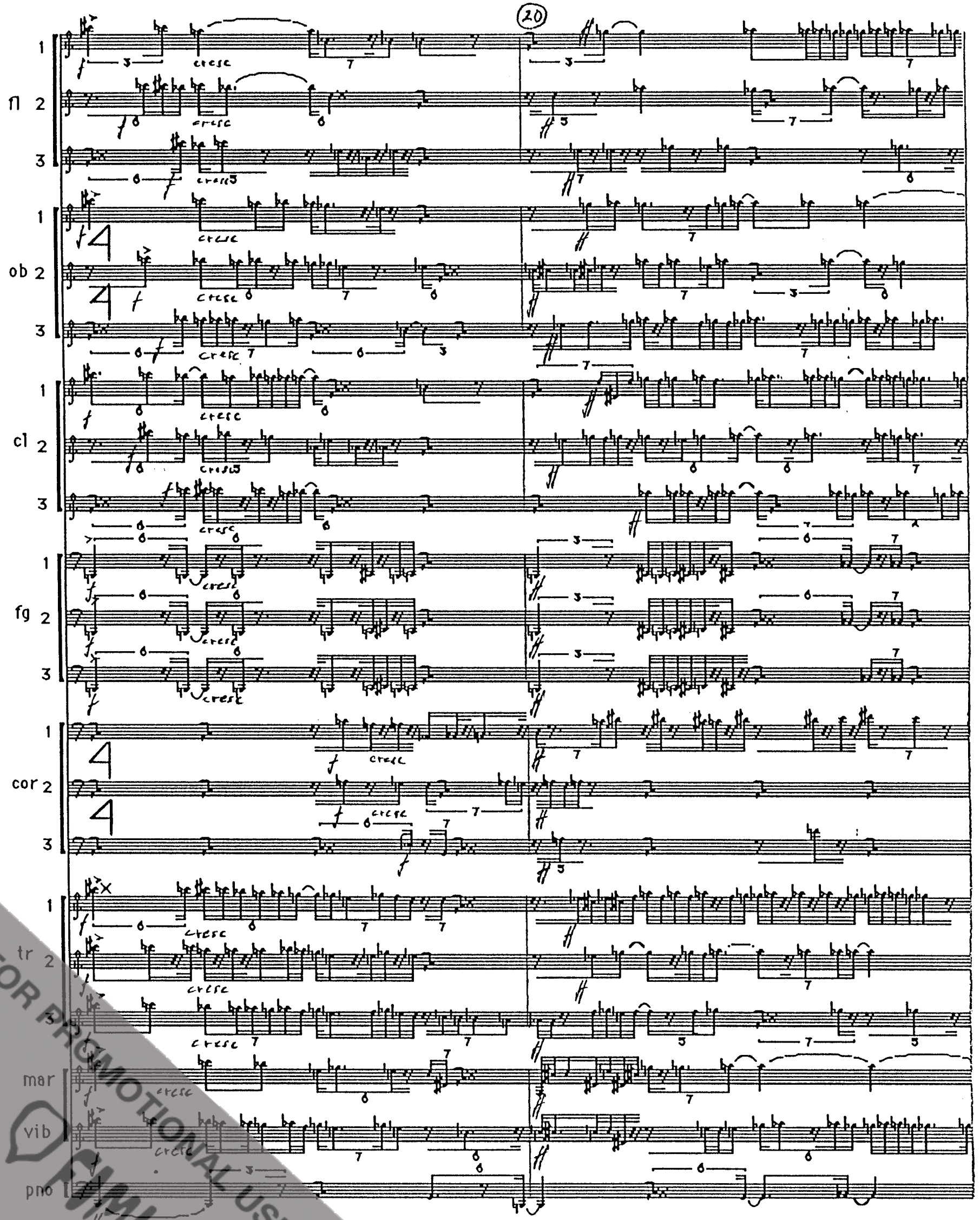

FOR PROMOTIONAL USE ONLY
FAMIC

fl 1 2 3

ob 1 2 3

cl 1 2 3

fg 1 2 3

cor 1 2 3

tr 1 2 3

mar

vib

pno

FOR PROMOTIONAL USE ONLY
CMC

vl

vla

vc

cb

cresc

arco

cresc

cresc

cresc

cresc

cresc

cresc

cresc

cresc

cresc

cresc

cresc

cresc

cresc

cresc

cresc

cresc

cresc

cresc

cresc

cresc

cresc

cresc

cresc

cresc

cresc

cresc

cresc

cresc

cresc

cresc

cresc

cresc

cresc

cresc

cresc

cresc

cresc

cresc

cresc

cresc

cresc

cresc

cresc

cresc

cresc

cresc

cresc

cresc

cresc

cresc

cresc

cresc

cresc

cresc

cresc

cresc

cresc

cresc

cresc

cresc

cresc

cresc

cresc

cresc

cresc

cresc

cresc

cresc

cresc

cresc

cresc

cresc

cresc

cresc

cresc

cresc

cresc

cresc

cresc

cresc

cresc

cresc

cresc

cresc

cresc

cresc

cresc

cresc

cresc

cresc

cresc

cresc

cresc

cresc

cresc

cresc

cresc

cresc

cresc

cresc

cresc

cresc

cresc

cresc

cresc

cresc

cresc

cresc

cresc

cresc

cresc

cresc

cresc

cresc

cresc

cresc

cresc

cresc

cresc

cresc

cresc

cresc

cresc

cresc

cresc

cresc

cresc

cresc

cresc

cresc

cresc

cresc

cresc

cresc

cresc

cresc

cresc

cresc

cresc

cresc

cresc

cresc

cresc

cresc

cresc

cresc

cresc

cresc

cresc

cresc

cresc

cresc

cresc

cresc

cresc

cresc

cresc

cresc

cresc

cresc

cresc

cresc

cresc

cresc

cresc

cresc

cresc

cresc

cresc

cresc

cresc

cresc

cresc

cresc

cresc

cresc

cresc

cresc

cresc

cresc

cresc

cresc

cresc

cresc

cresc

cresc

cresc

cresc

cresc

cresc

cresc

cresc

cresc

cresc

cresc

cresc

cresc

cresc

cresc

cresc

cresc

cresc

cresc

cresc

cresc

cresc

cresc

cresc

cresc

cresc

cresc

cresc

cresc

cresc

cresc

cresc

cresc

cresc

cresc

cresc

cresc

cresc

cresc

cresc

cresc

cresc

cresc

cresc

cresc

cresc

cresc

cresc

cresc

cresc

cresc

cresc

cresc

cresc

cresc

cresc

cresc

cresc

cresc

cresc

cresc

cresc

cresc

cresc

cresc

cresc

cresc

cresc

cresc

cresc

cresc

cresc

cresc

cresc

cresc

cresc

cresc

cresc

cresc

cresc

cresc

cresc

cresc

cresc

cresc

cresc

cresc

cresc

cresc

cresc

cresc

cresc

cresc

cresc

cresc

cresc

cresc

cresc

cresc

cresc

cresc

cresc

cresc

cresc

cresc

cresc

cresc

cresc

cresc

cresc

cresc

cresc

cresc

cresc

cresc

cresc

cresc

cresc

cresc

cresc

cresc

cresc

cresc

cresc

cresc

cresc

cresc

cresc

cresc

cresc

cresc

cresc

cresc

cresc

cresc

cresc

cresc

cresc

cresc

cresc

cresc

cresc

cresc

cresc

cresc

cresc

cresc

cresc

cresc

cresc

cresc

cresc

cresc

cresc

cresc

cresc

cresc

cresc

cresc

cresc

cresc

cresc

cresc

cresc

cresc

cresc

cresc

cresc

cresc

cresc

cresc

cresc

cresc

cresc

cresc

cresc

cresc

cresc

cresc

cresc

cresc

cresc

cresc

cresc

cresc

cresc

cresc

cresc

cresc

cresc

cresc

cresc

cresc

cresc

cresc

cresc

cresc

cresc

cresc

cresc

cresc

cresc

cresc

cresc

cresc

cresc

cresc

cresc

cresc

cresc

cresc

cresc

cresc

cresc

cresc

cresc

cresc

cresc

cresc

cresc

cresc

cresc

cresc

cresc

cresc

cresc

cresc

cresc

cresc

cresc

cresc

cresc

cresc

cresc

cresc

cresc

cresc

cresc

cresc

cresc

cresc

cresc

cresc

cresc

cresc

cresc

cresc

cresc

cresc

cresc

cresc

cresc

cresc

cresc

cresc

cresc

cresc

cresc

cresc

cresc

cresc

cresc

cresc

cresc

cresc

cresc

cresc

cresc

cresc

cresc

cresc

cresc

cresc

cresc

cresc

cresc

cresc

cresc

cresc

cresc

cresc

cresc

cresc

cresc

cresc

cresc

cresc

cresc

cresc

cresc

cresc

cresc

cresc

cresc

cresc

cresc

cresc

cresc

cresc

cresc

cresc

cresc

cresc

cresc

cresc

cresc

cresc

cresc

cresc

cresc

cresc

cresc

cresc

cresc

cresc

cresc

cresc

cresc

cresc

cresc

cresc

cresc

cresc

cresc

cresc

cresc

cresc

cresc

cresc

cresc

cresc

cresc

cresc

cresc

cresc

cresc

cresc

cresc

cresc

cresc

cresc

cresc

cresc

cresc

cresc

cresc

cresc

cresc

cresc

cresc

cresc

cresc

cresc

cresc

cresc

cresc

cresc

cresc

cresc

cresc

cresc

cresc

cresc

cresc

cresc

cresc

cresc

cresc

cresc

cresc

cresc

cresc

cresc

cresc

cresc

cresc

cresc

cresc

cresc

cresc

cresc

cresc

cresc

cresc

cresc

cresc

cresc

cresc

cresc

cresc

cresc

cresc

cresc

cresc

cresc

cresc

cresc

cresc

cresc

cresc

cresc

cresc

cresc

cresc

cresc

cresc

cresc

cresc

cresc

cresc

cresc

cresc

cresc

cresc

cresc

cresc

cresc

cresc

cresc

cresc

cresc

cont.

20

FOR PROMOTIONAL USE ONLY

vl

vla

vc

cb

mute

ff

sffz

dim

FOR PROMOTIONAL USE ONLY
Music

fl 1 2 3

ob 1 2 3

cl 1 2 3

fg 1 2 3

cor 1 2 3

tr 1 2 3

mar

vib

pno

FOR PROMOTIONAL USE ONLY
SIMIC

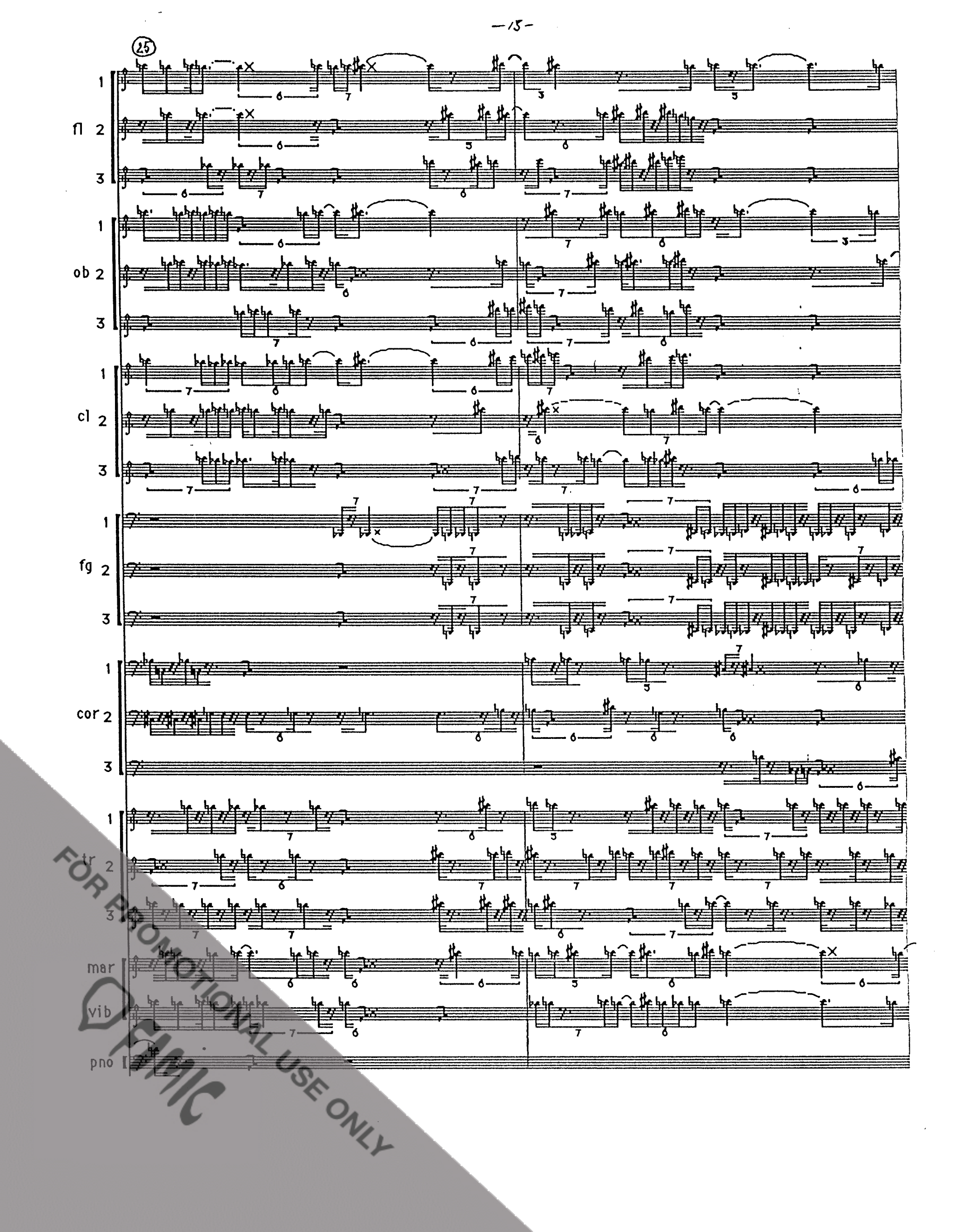

FOR PROMOTIONAL USE ONLY

vl

vla

cb

mf

ff

FOR PROMOTIONAL USE ONLY
FIMIC

vl

vla

vc

cb

25 dim

mf dim

FOR PROMOTIONAL USE ONLY
FMC

fl 1 2 3

ob 1 2 3

cl 1 2 3

fg 1 2 3

cor 1 2 3

tr 1 2 3

mar

vib

FOR PROMOTIONAL USE ONLY
FIMIC

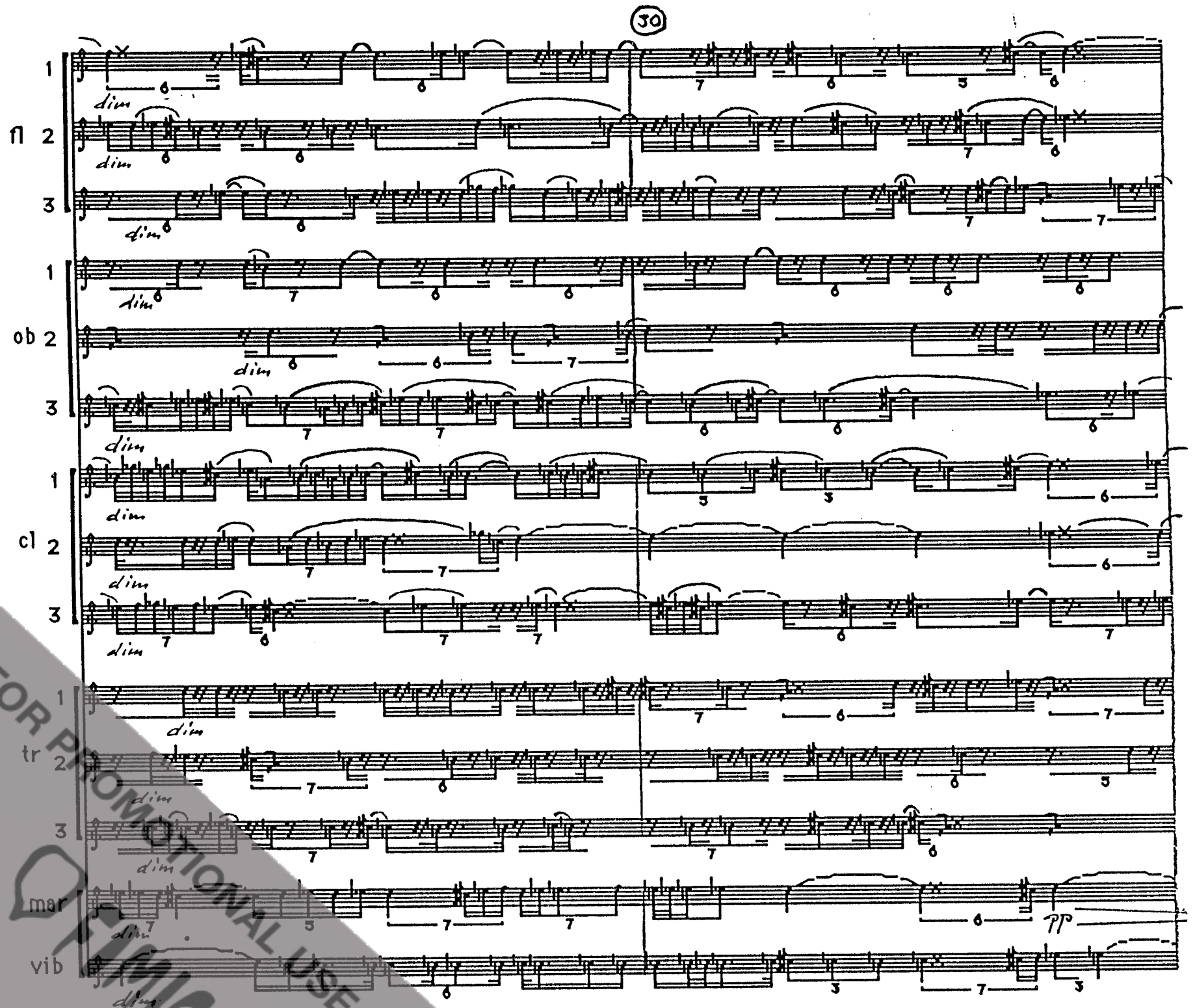

FOR PROMOTIONAL USE ONLY

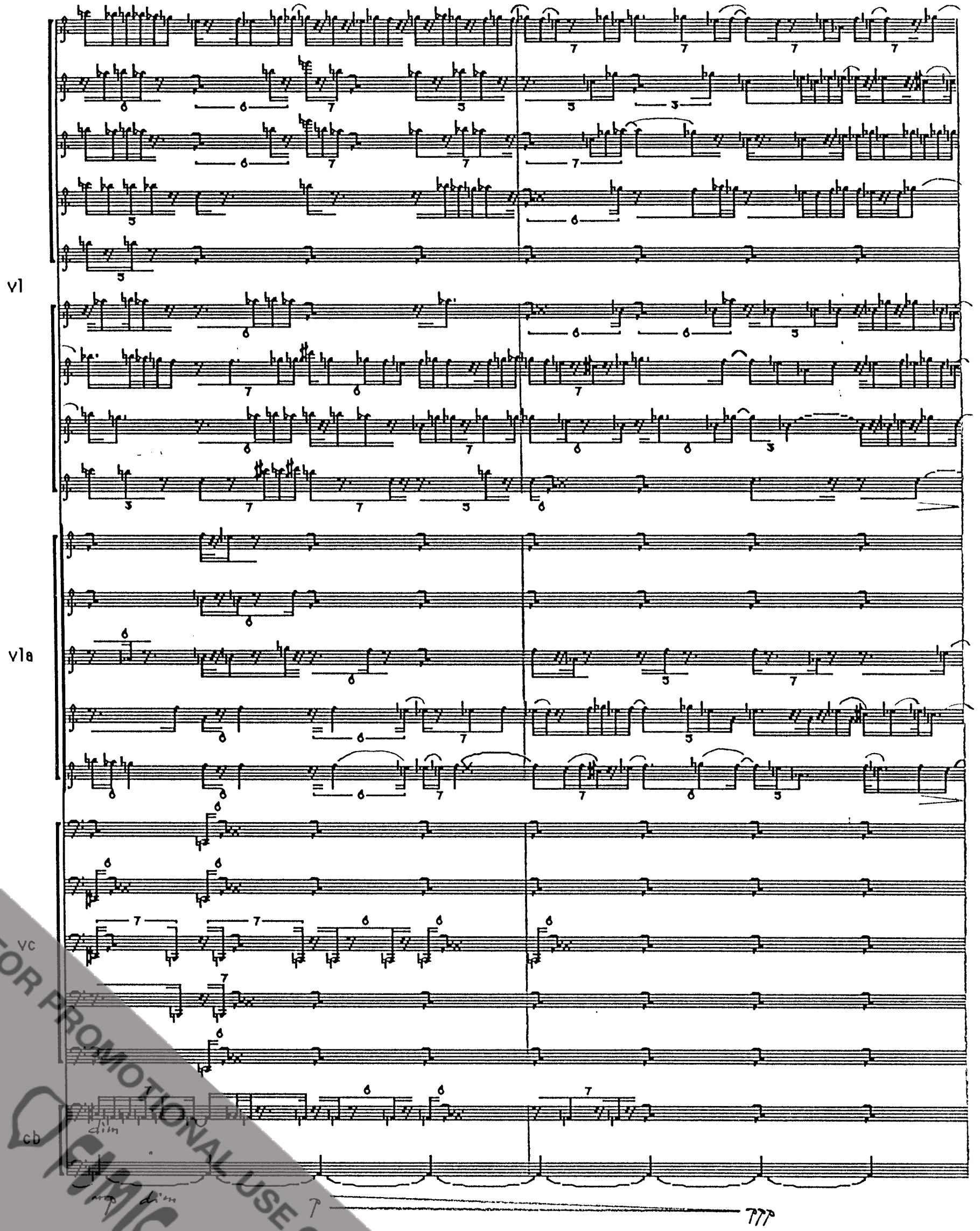

FOR PROMOTIONAL USE ONLY
CEMIC

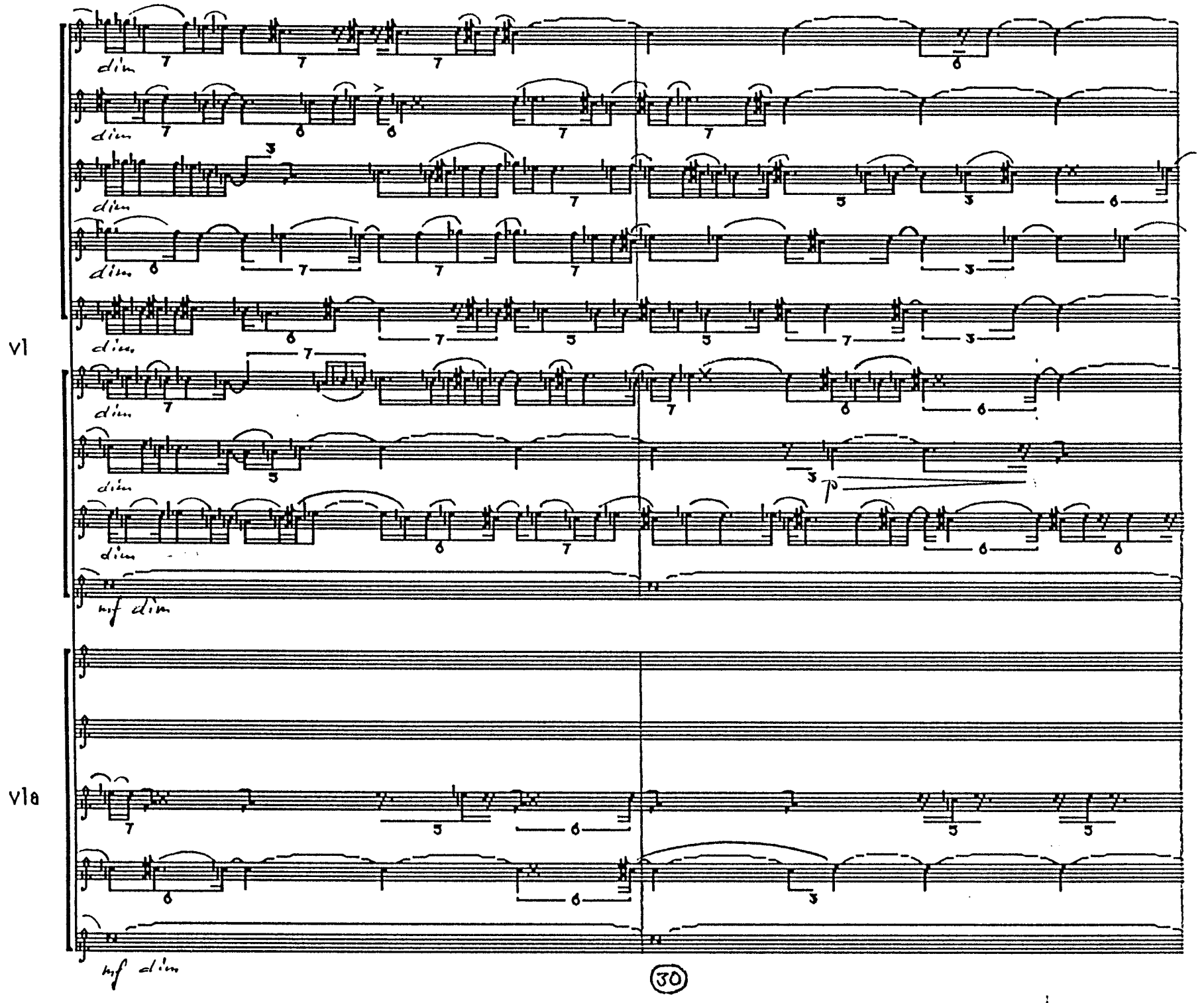

FOR PROMOTIONAL USE ONLY
FIMIC

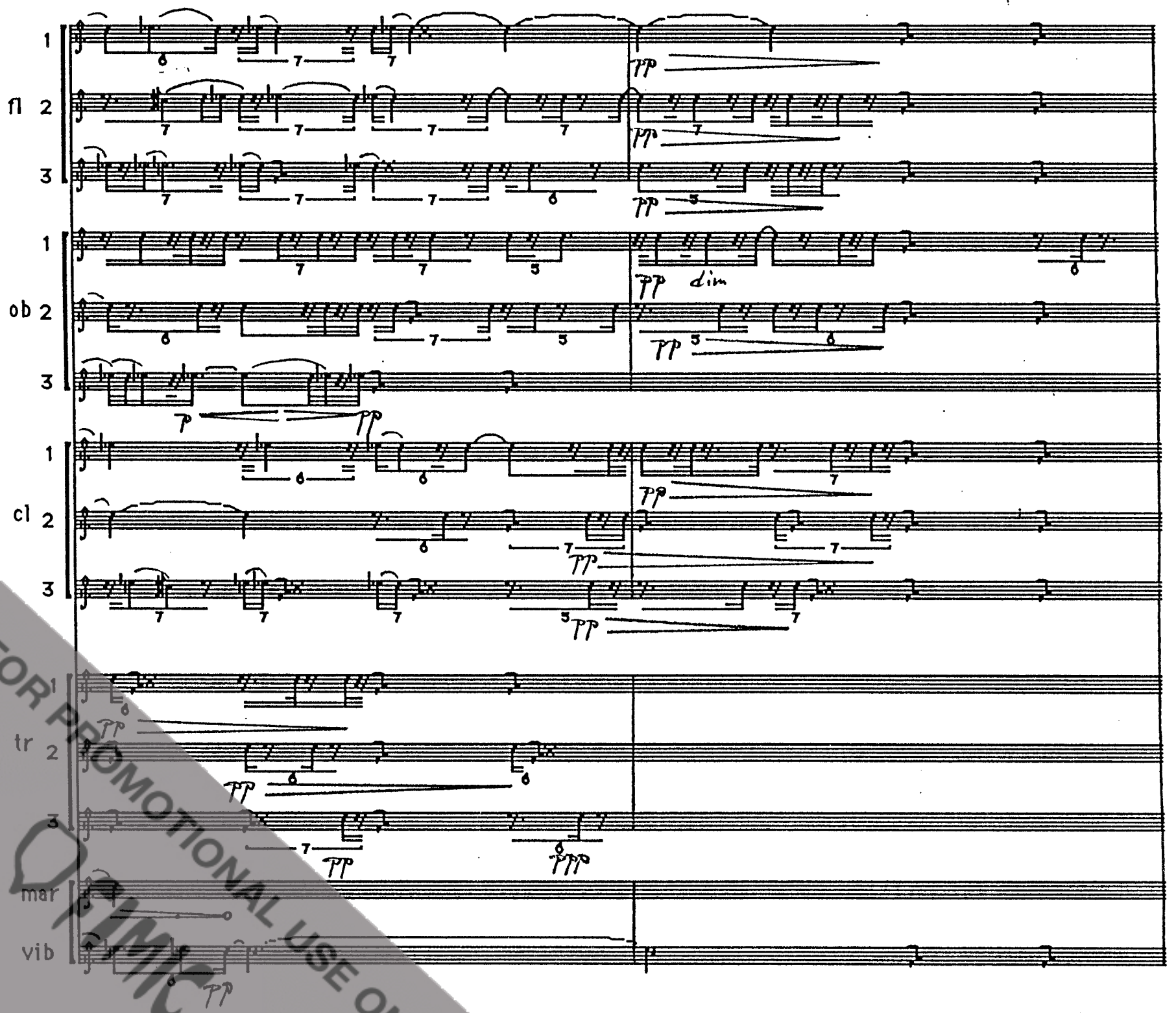

FOR PROMOTIONAL USE ONLY
SIMC

fl 1 2 3

ob 1 2 3

cl 1 2 3

fg 1 2 3

cor 1 2 3

tr 1 2 3

mar

vib

pno

FOR PROMOTIONAL USE ONLY
FEMIC

vl

pp dim

pp

pp

pp

pp

pp

pp

pp

pp

vla

pp dim

pp dim

pp dim

FOR PROMOTIONAL USE ONLY
FIMIC

vl

vla

vc

cb

FOR PROMOTIONAL USE ONLY

35

fl 1 2 3

ob 1 2 3

cl 1 2 3

fg 1 2 3

cor 1 2 3

tr 1 2 3

mar

vib

pno

p pp dim cant.

FOR PROMOTIONAL USE ONLY
FEIMIC

fl 1 2 3

ob 1 2 3

cl 1 2 3

fg 1 2 3

cor 1 2 3

tr 1 2 3

mar

vib

pno

pp

cant

cresc

mf

FOR PROMOTIONAL USE ONLY
FMIC