FOR PROMOTIONAL USE ONLY
Finnish Music Information Centre

15 470

Peppe Jalava

Kujakissan kolme viimeistä henkeä

The Three Last Lives of a Stray Cat

for Big Band

(1989 / 1993 / 2000)

TEOSTO

SUOMALAISEN MUSIIKIN TIEDOTUSKESKUS
FINNISH MUSIC INFORMATION CENTRE

FOR PROMOTIONAL USE ONLY
FIMIC

© Copyright by the Composer

All Rights Reserved

No part of this publication may be copied or reproduced in any form or any means without the prior permission of the composer

Distribution by the Finnish Music Information Centre
Lauttasaarentie 1
FIN-00200 Helsinki

www.fimic.fi

Helsinki, 2004

FOR PROMOTIONAL USE ONLY

FIMIC

Peppe Jalava

Kujakissan kolme viimeistä henkeä

The Three Last Lives of a Stray Cat

(1989 / 1993 / 2000)

for Big Band

FOR PROMOTIONAL USE ONLY
FIMIC

Orchestration

Soprano saxophone in Bb
Alto saxophones in Eb
2 Tenor saxophones in Bb (2nd doubling Flute)
Baritone saxophone in Eb

4 Trumpets in Bb
2 Trombones
Bass trombone
Tuba

Piano / synthetizer
Bass / Bassguitar
Drums

Duration approximately 12 min

FOR PROMOTIONAL USE ONLY

Premiere:
UMO-Jazz Orchestra / Kirmo Lintinen
3.11.2000, Helsinki

FOR PROMOTIONAL USE ONLY
Finnish Music Information Centre

Kujakissan kolme viimeistä henkeä

I Kujakissan kolmanneksi viimeinen henki

5

Peppe Jalava (1989/1993/2000)

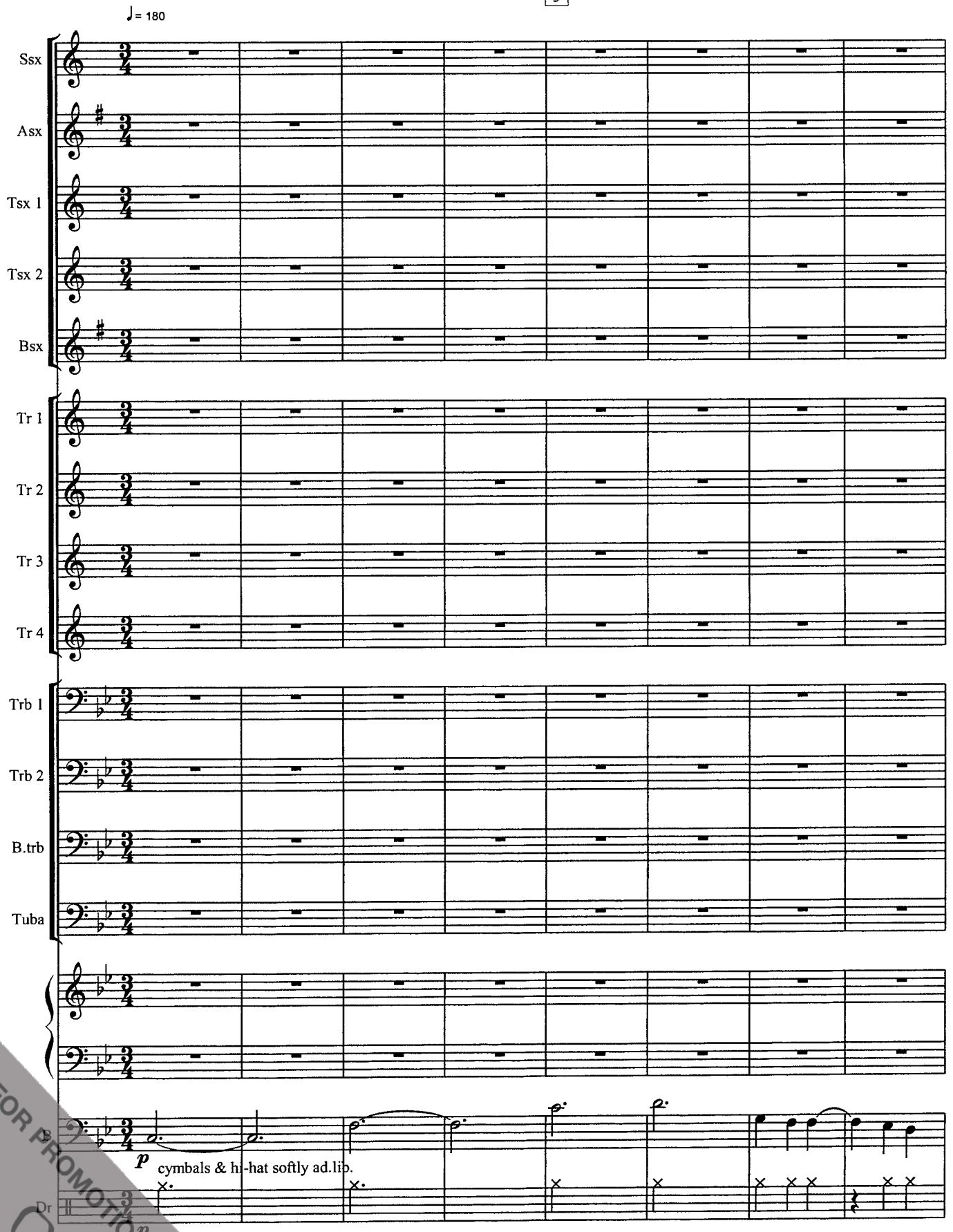

FOR PROMOTIONAL USE ONLY
FIMIC

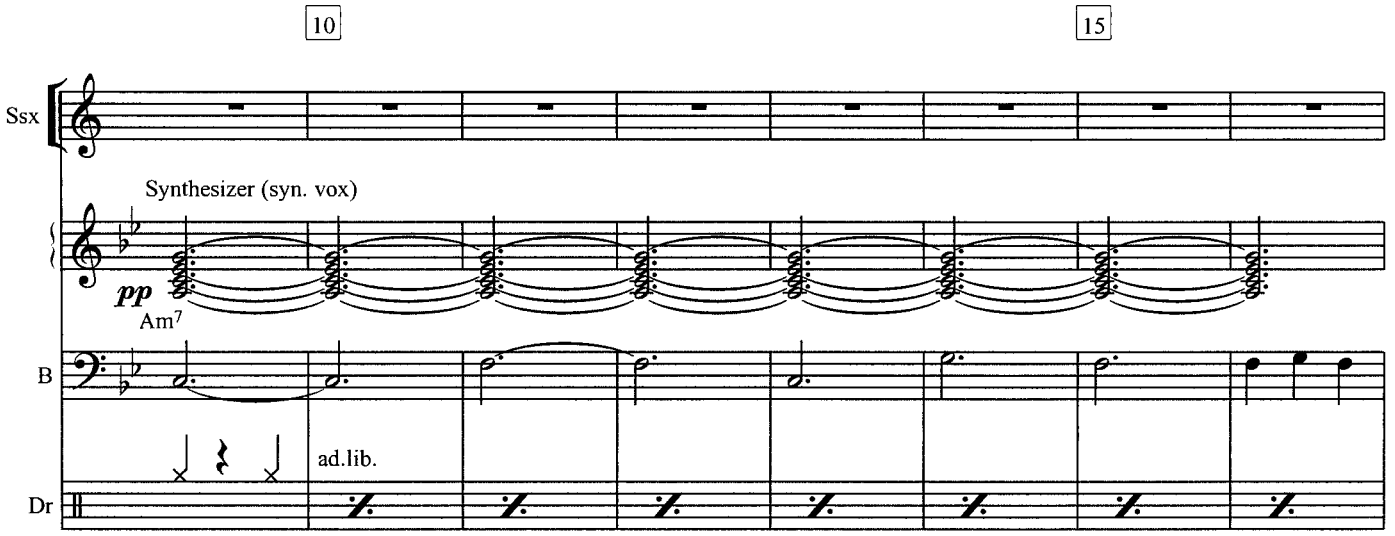

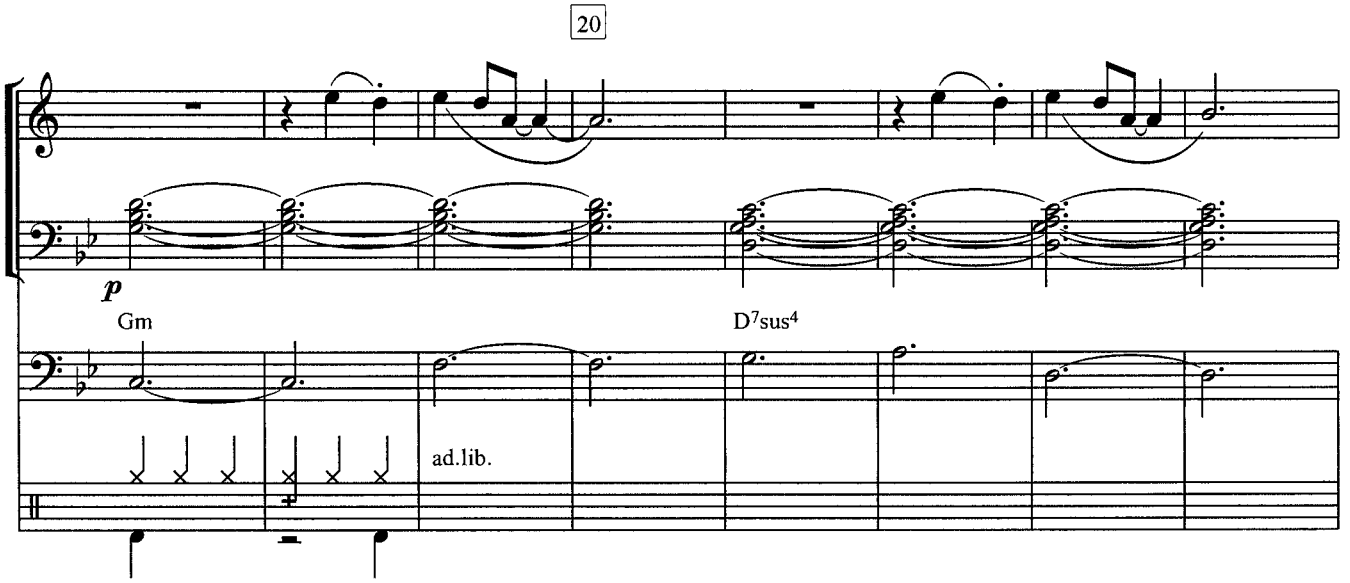

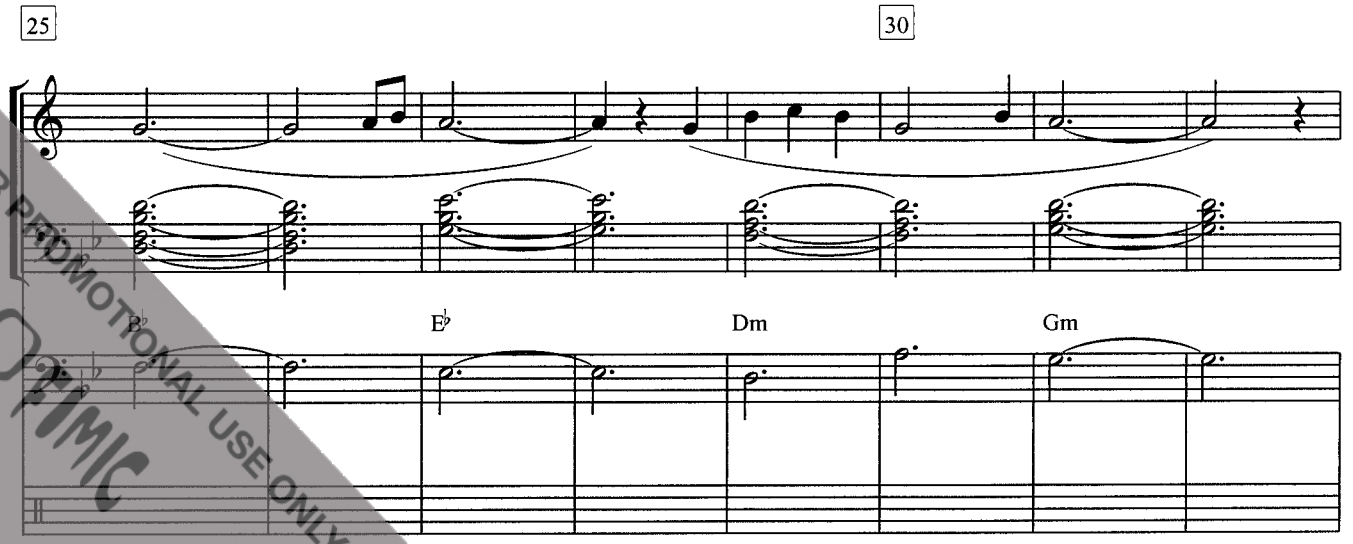

FOR PROMOTIONAL USE ONLY
FIMIC

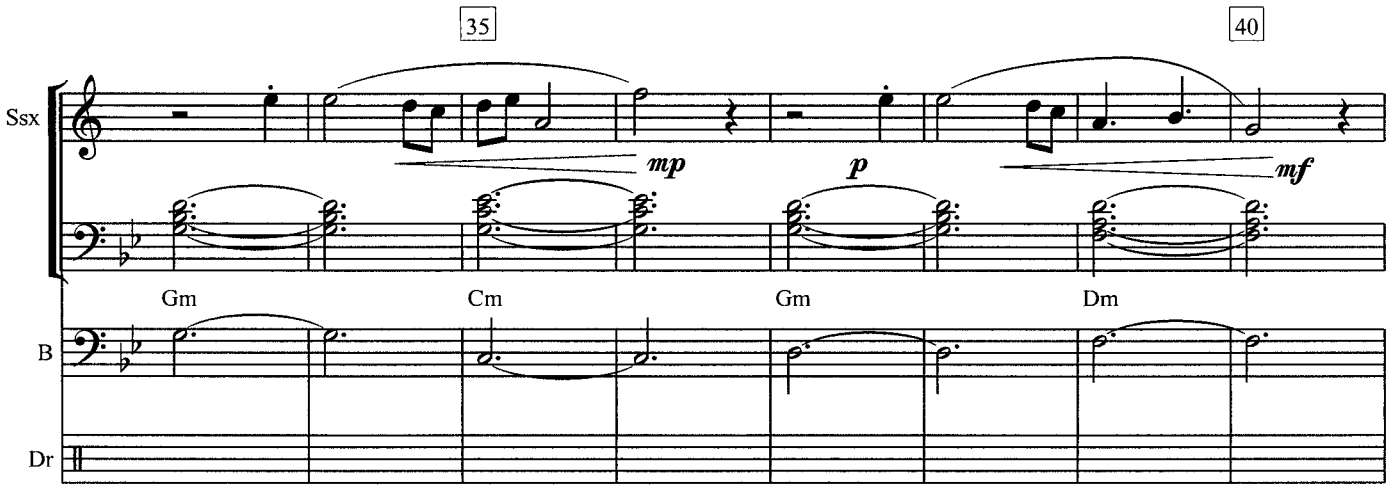

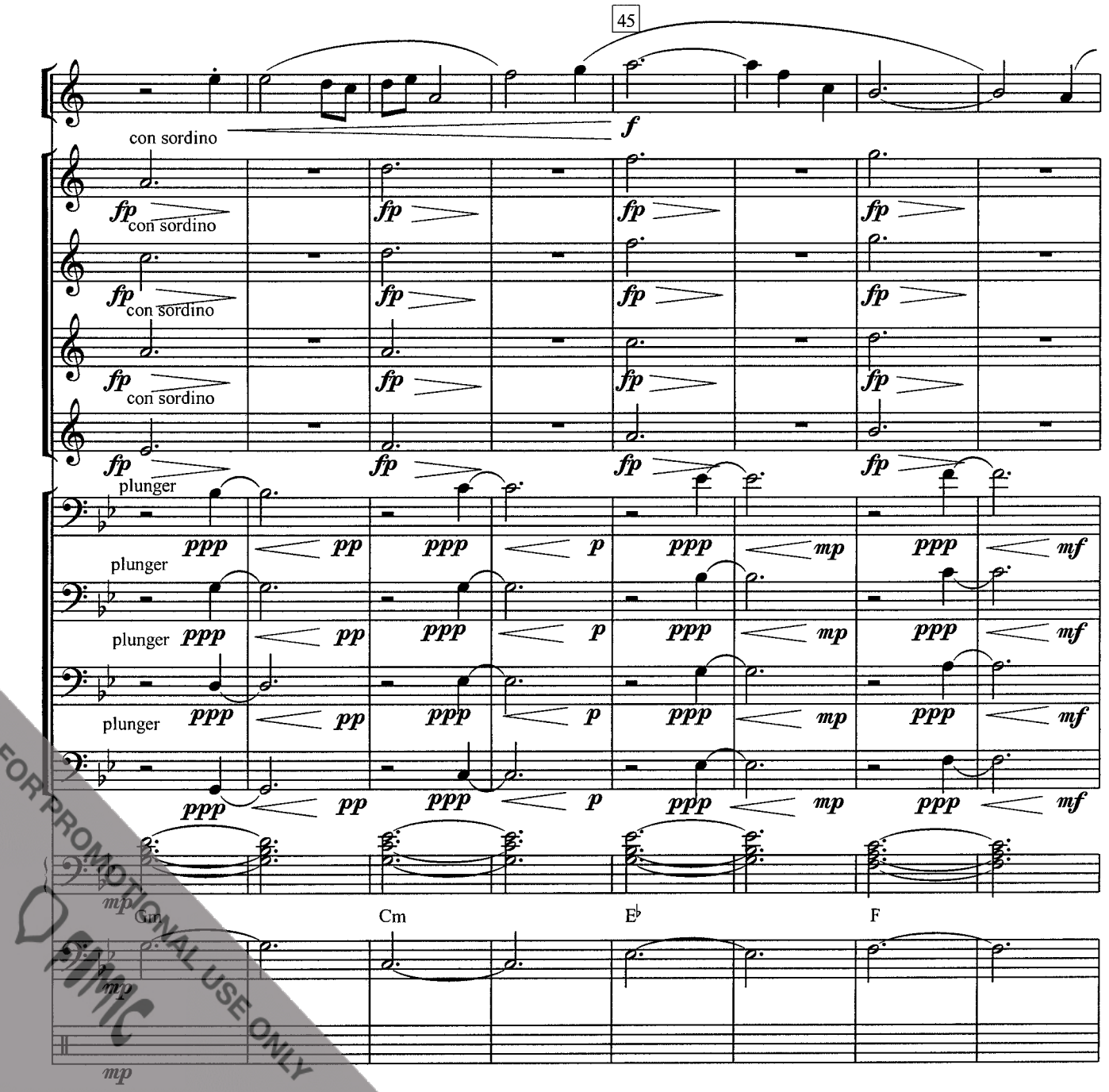

FOR PROMOTIONAL USE ONLY

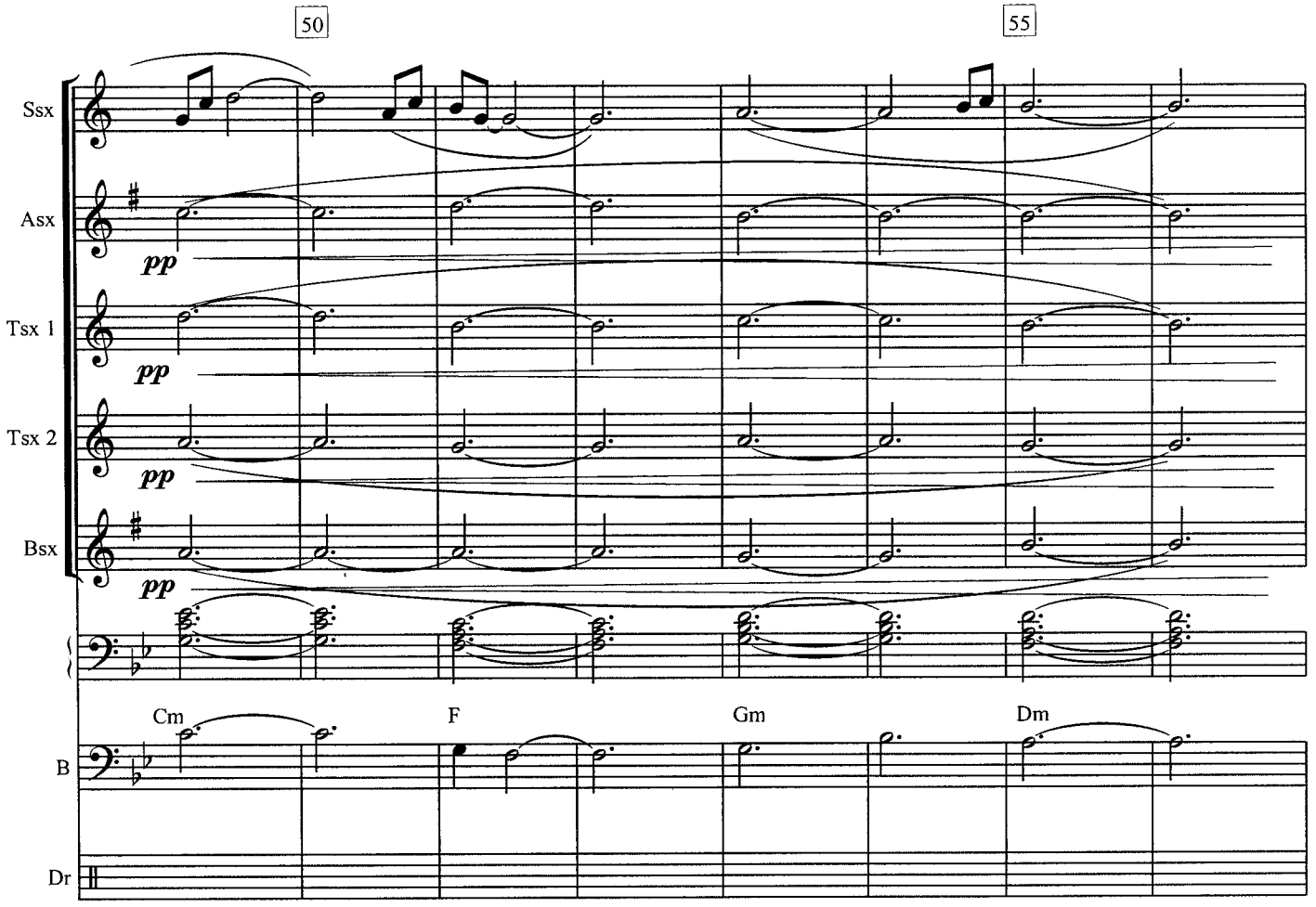

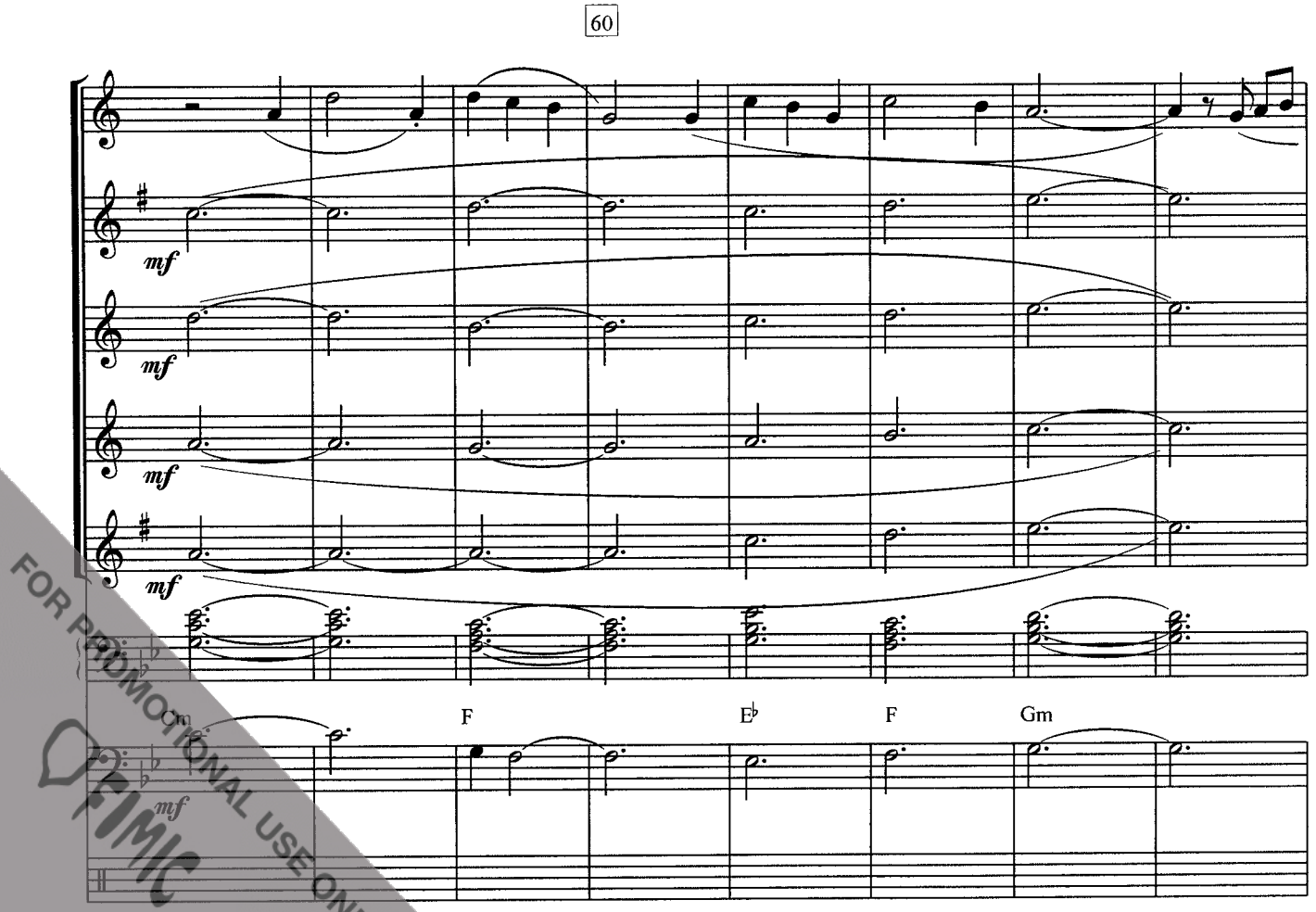

FOR PROMOTIONAL USE ONLY
FIMIC

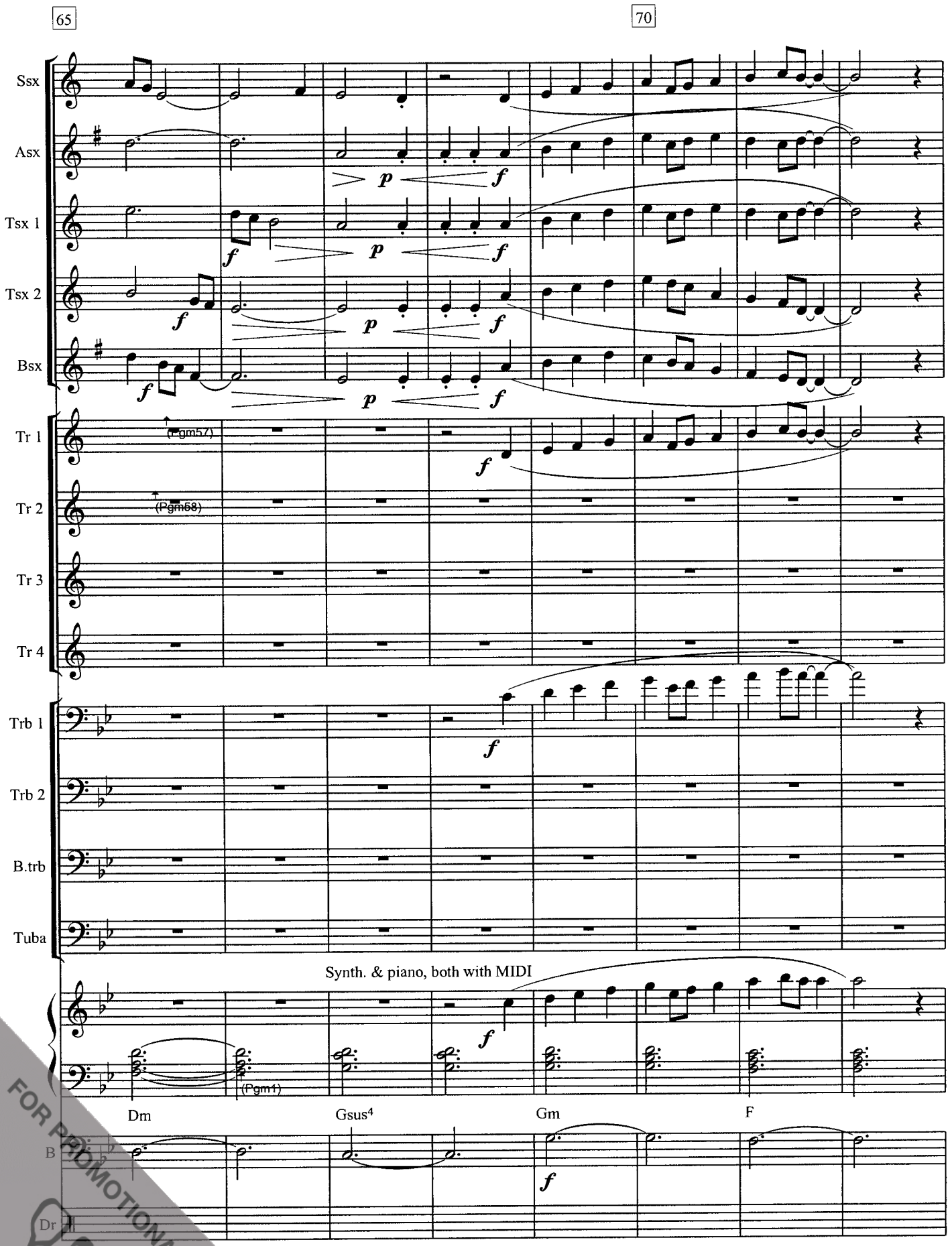

FOR PROMOTIONAL USE ONLY
FIMIC

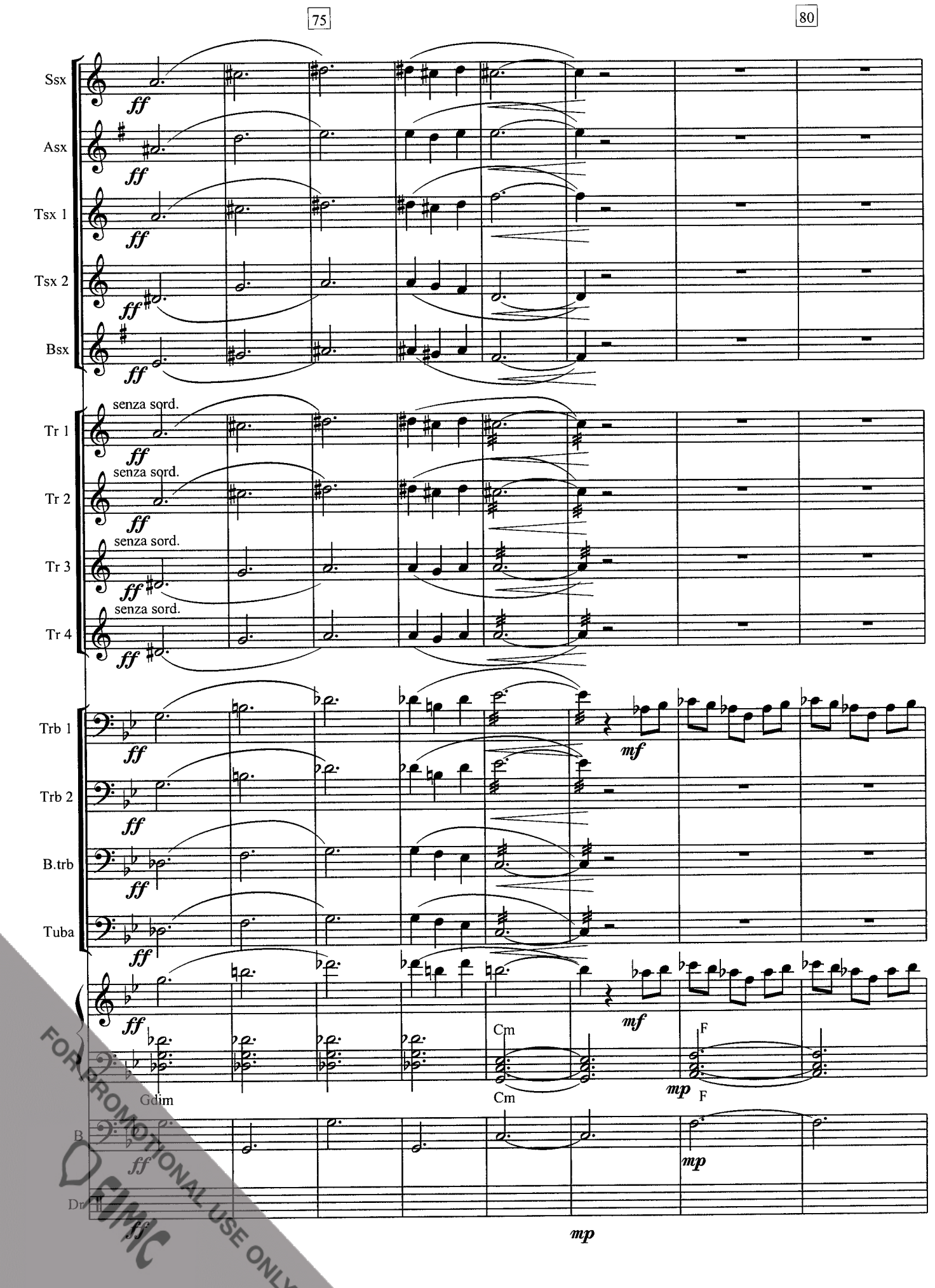

FOR PROMOTIONAL USE ONLY
FIMIC

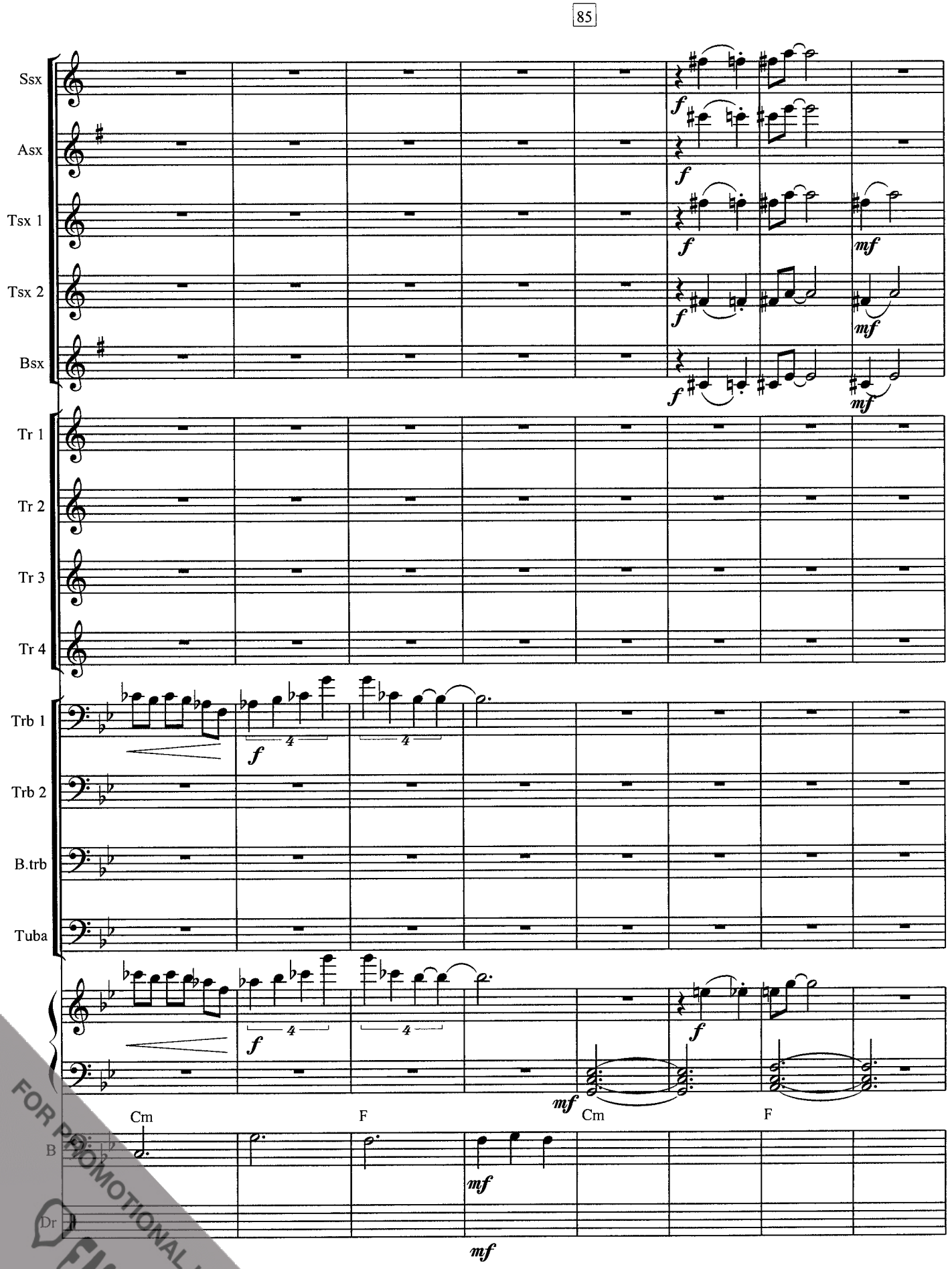

FOR PROMOTIONAL USE ONLY
FIMIC

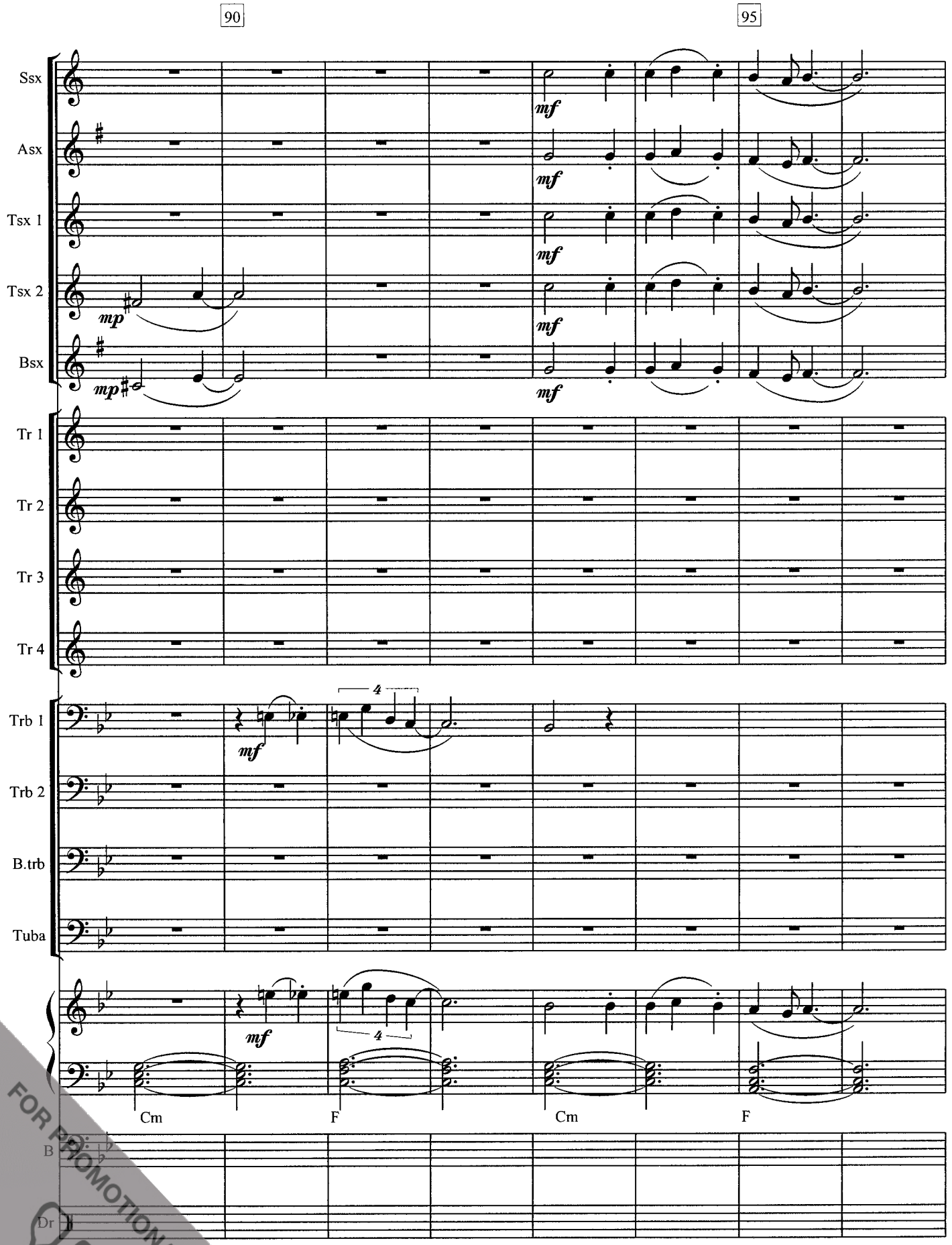

FOR PROMOTIONAL USE ONLY
FIMIC

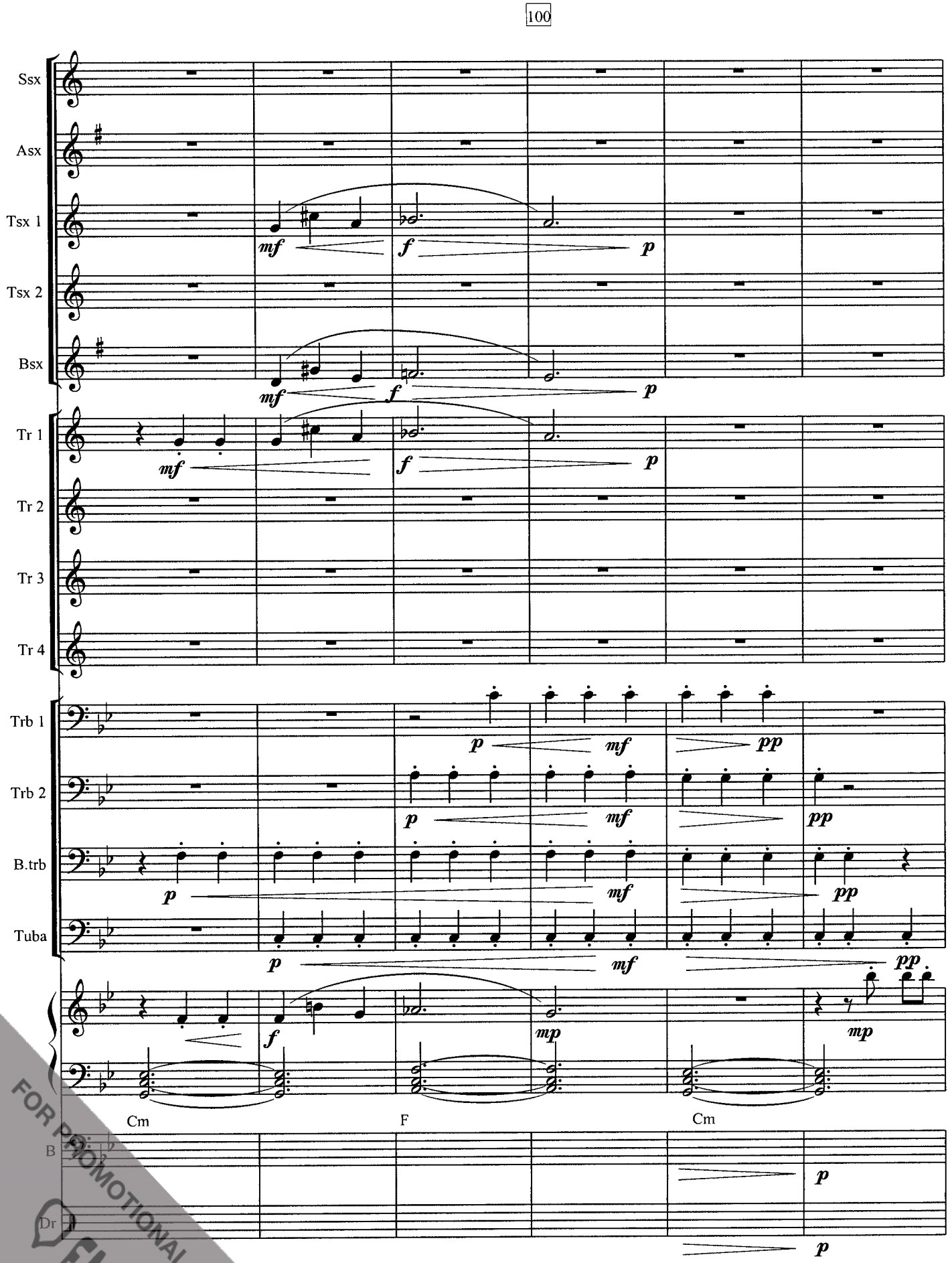

FOR PROMOTIONAL USE ONLY
FIMIC

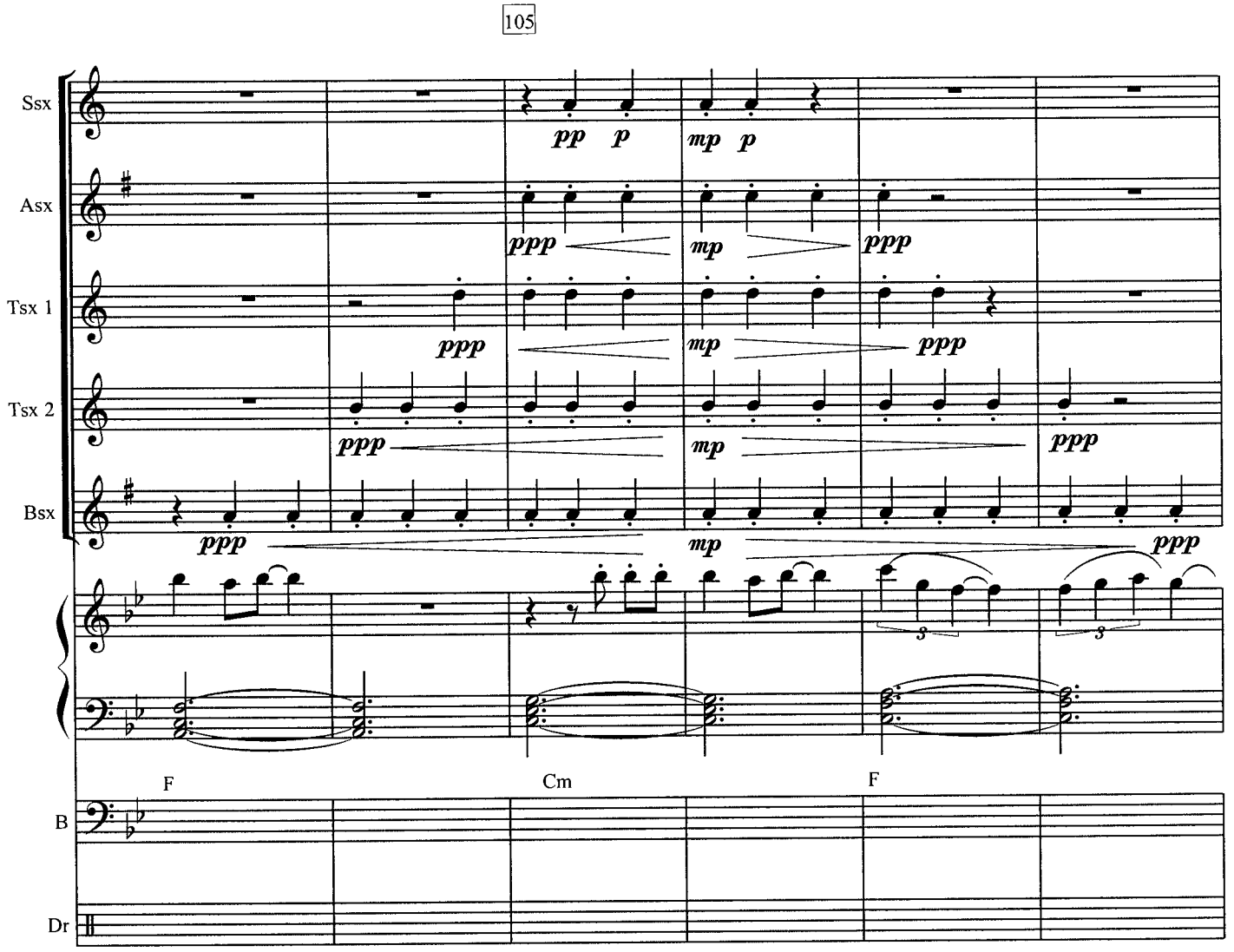

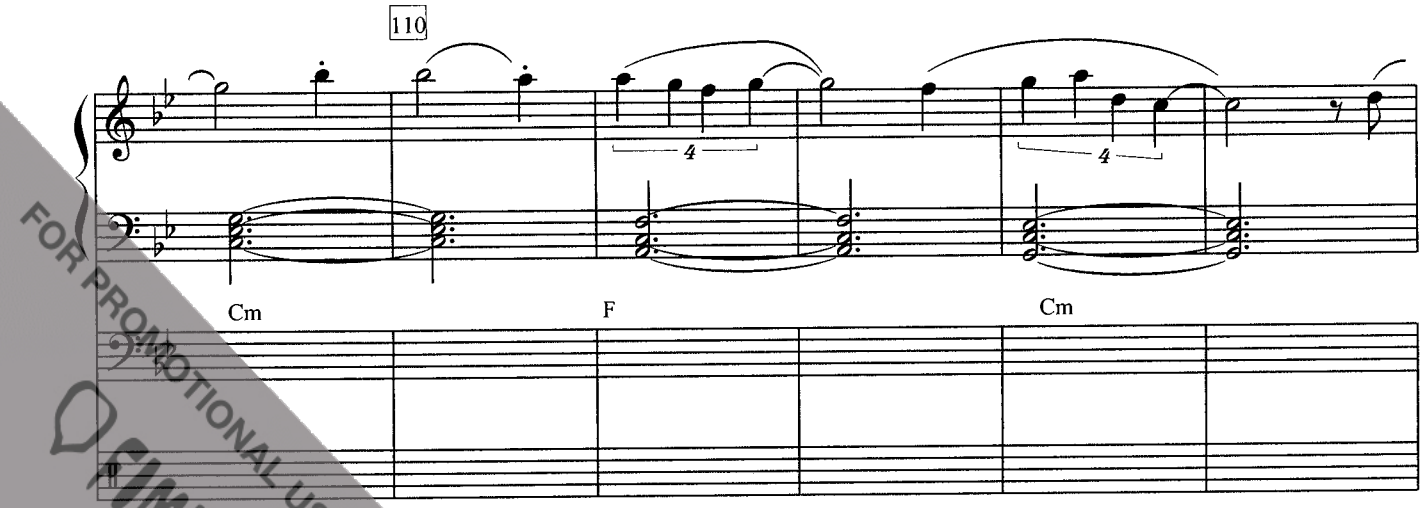

FOR PROMOTIONAL USE ONLY
FIMIC

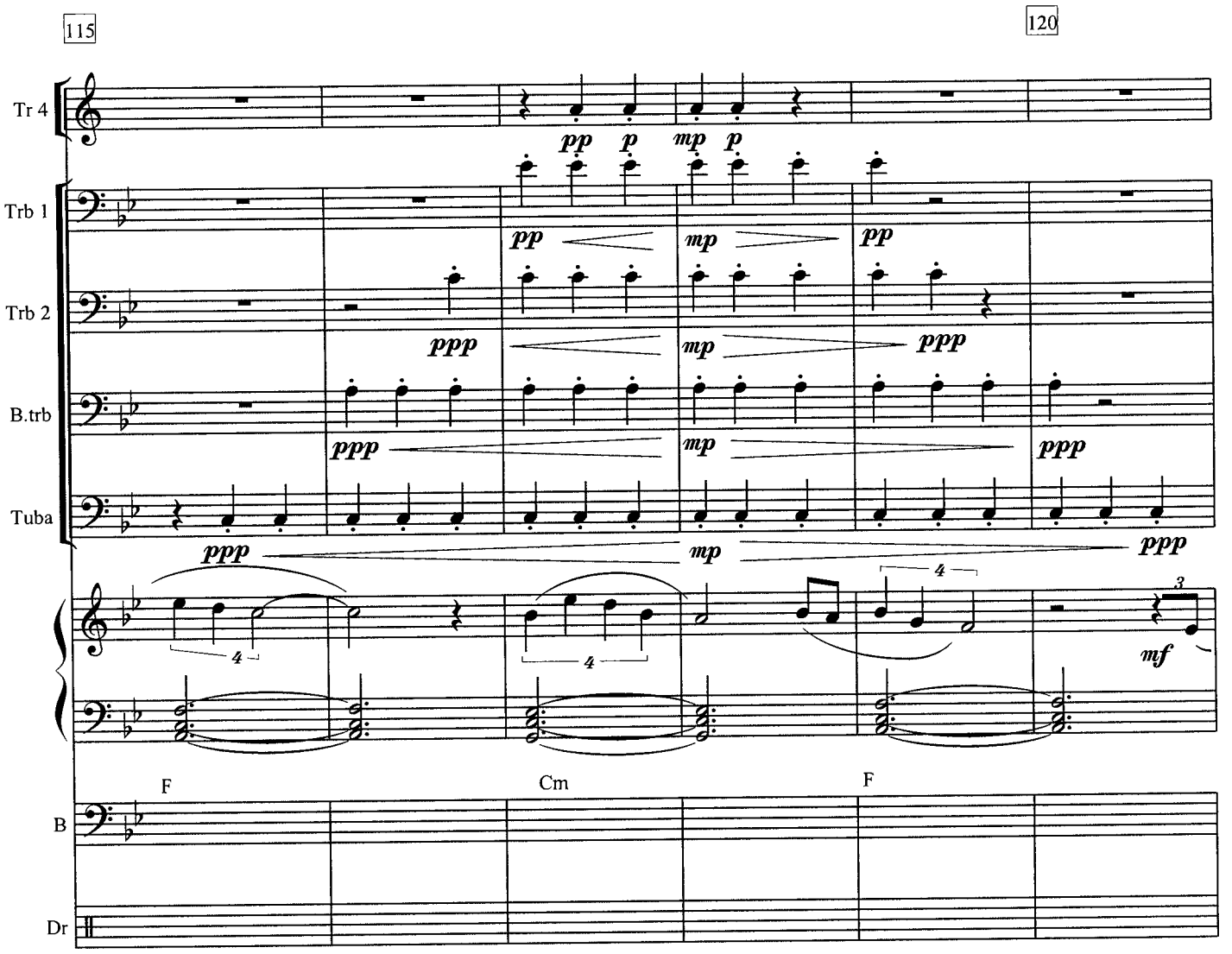

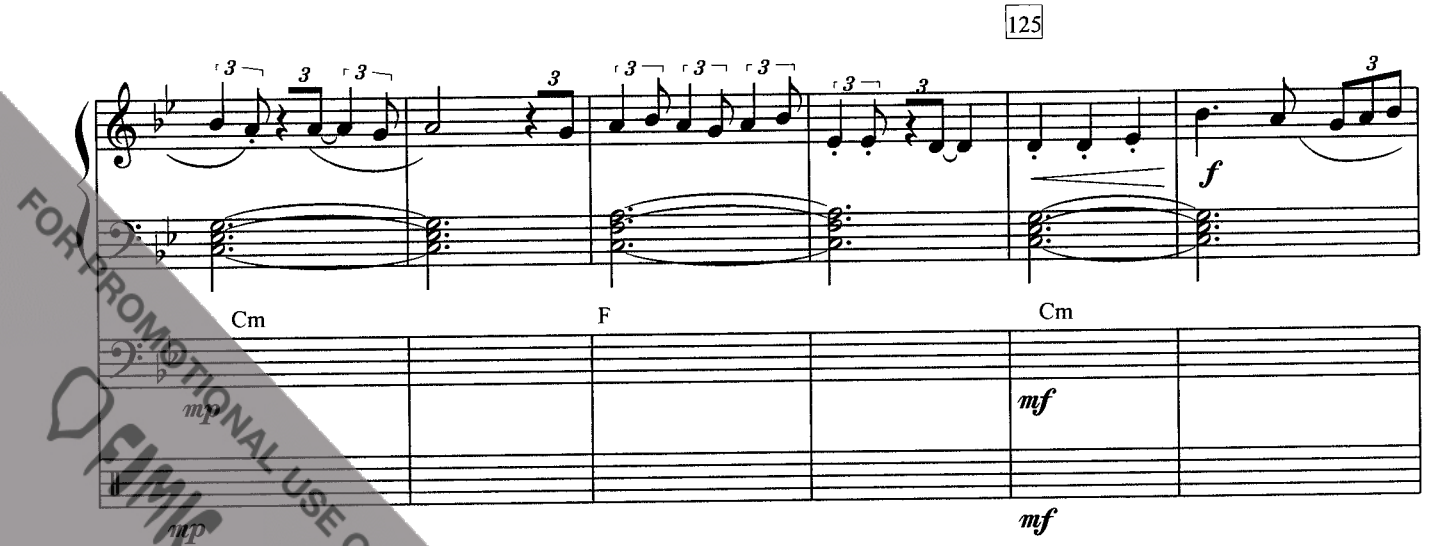

FOR PROMOTIONAL USE ONLY
FIMIC

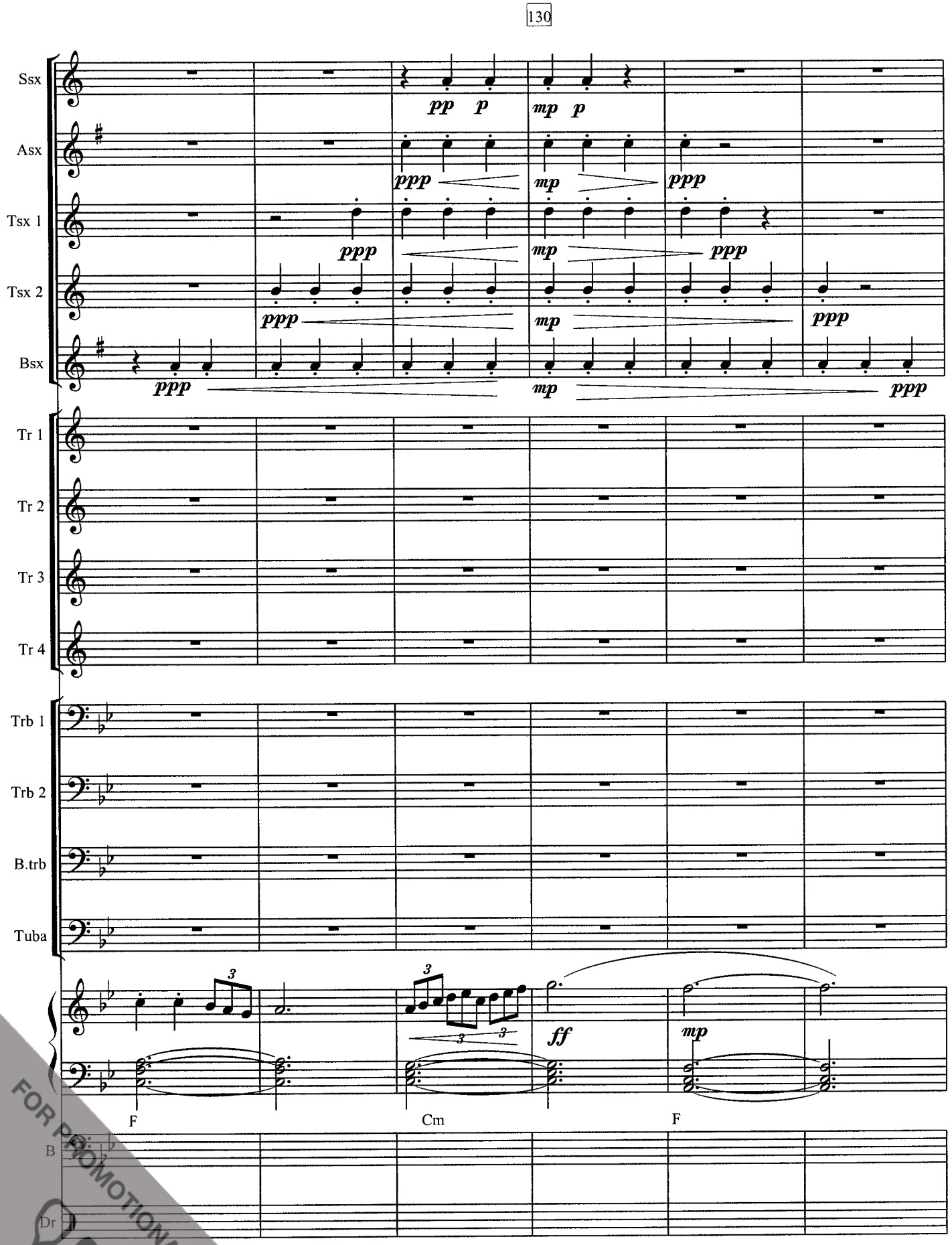

FOR PROMOTIONAL USE ONLY
FIMIC

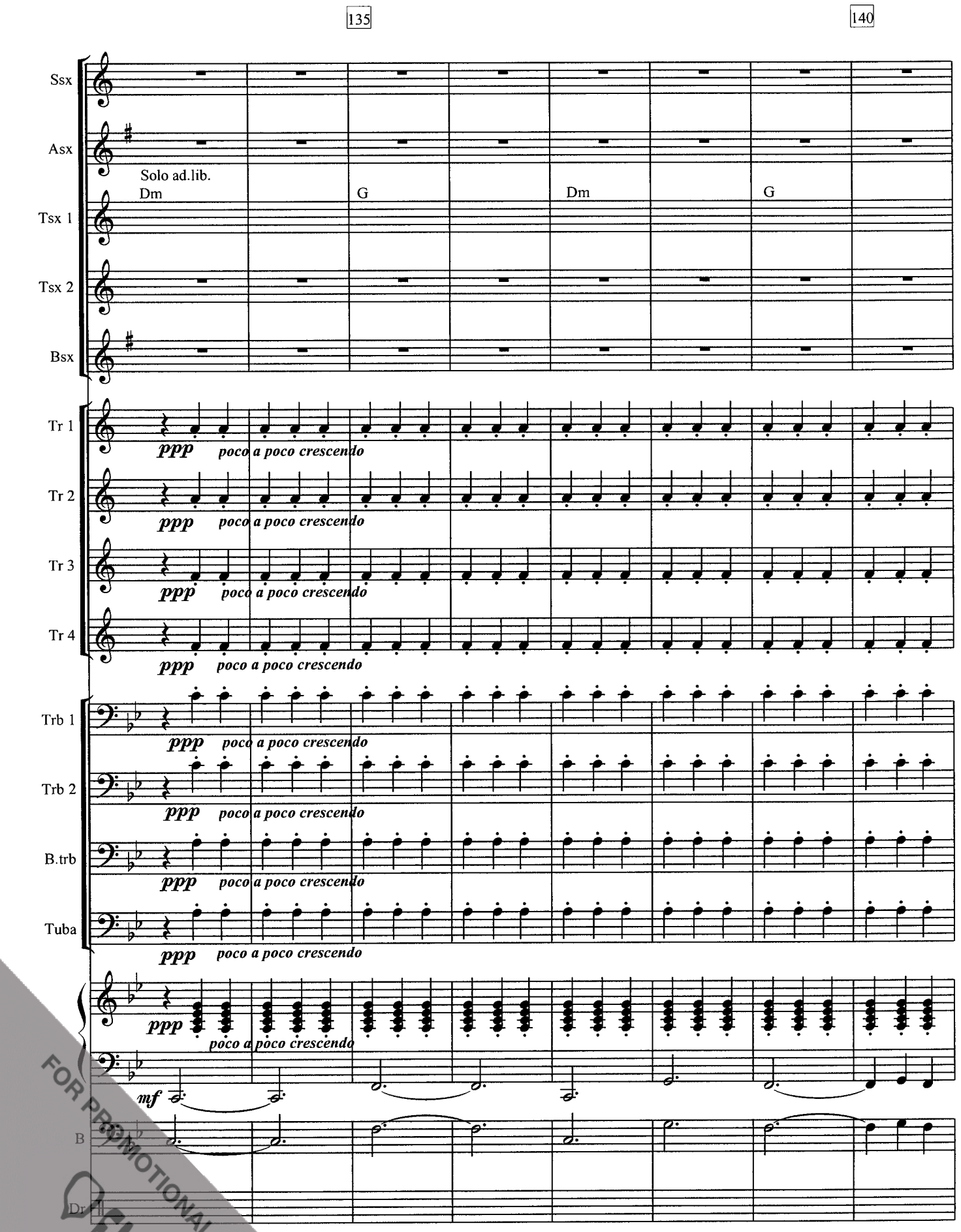

FOR PROMOTIONAL USE ONLY
FIMIC

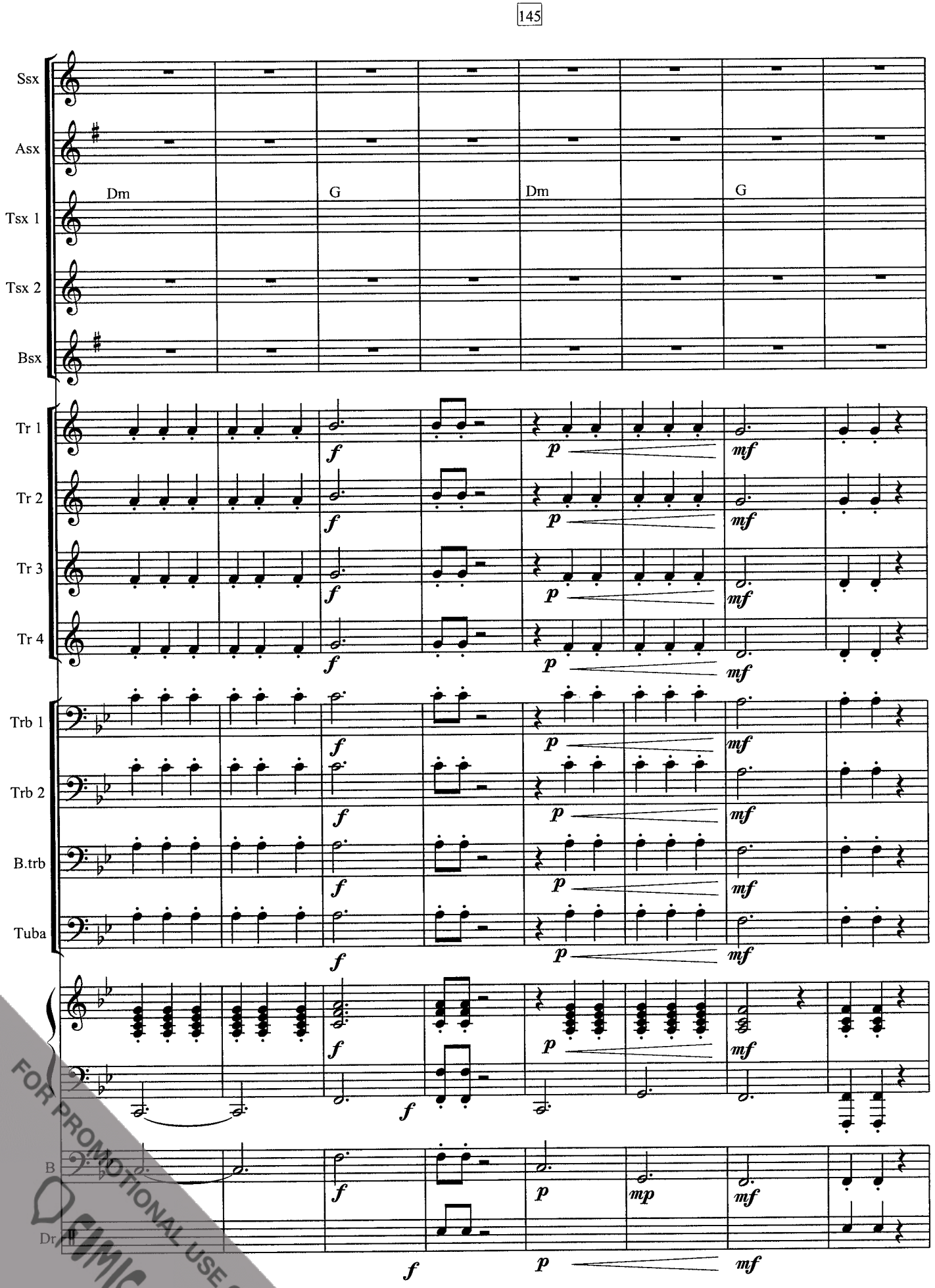

FOR PROMOTIONAL USE ONLY
FIMIC

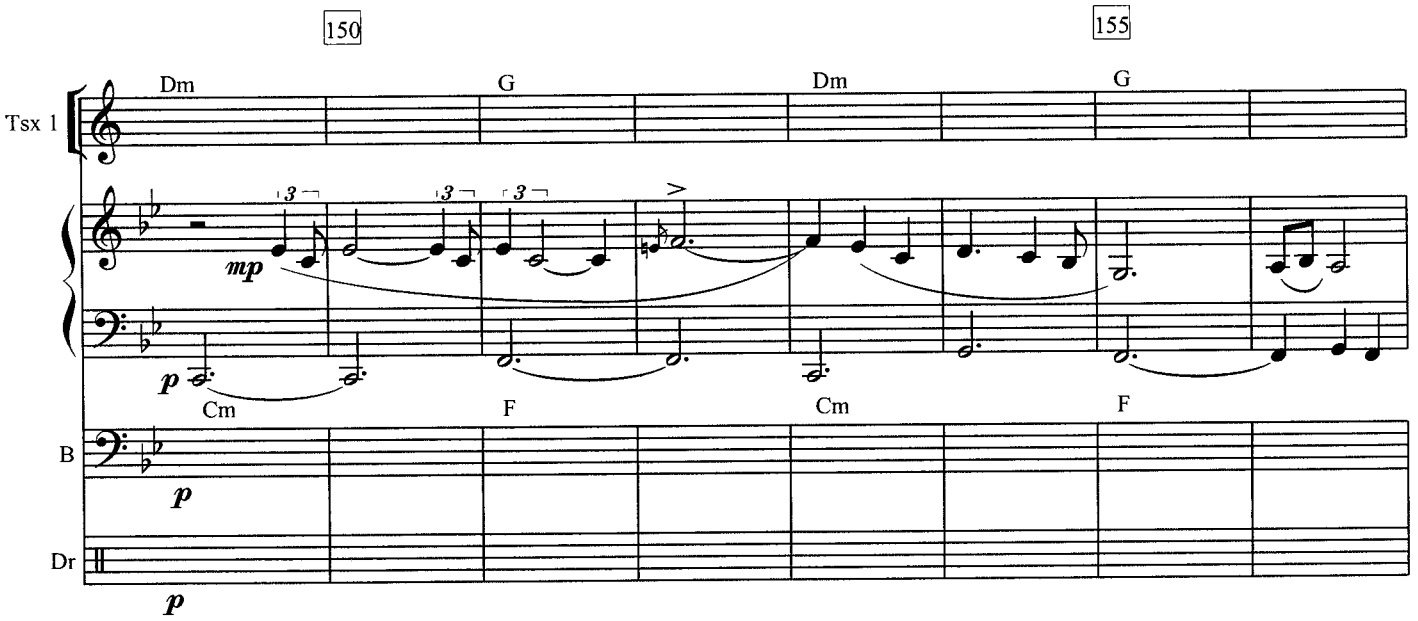

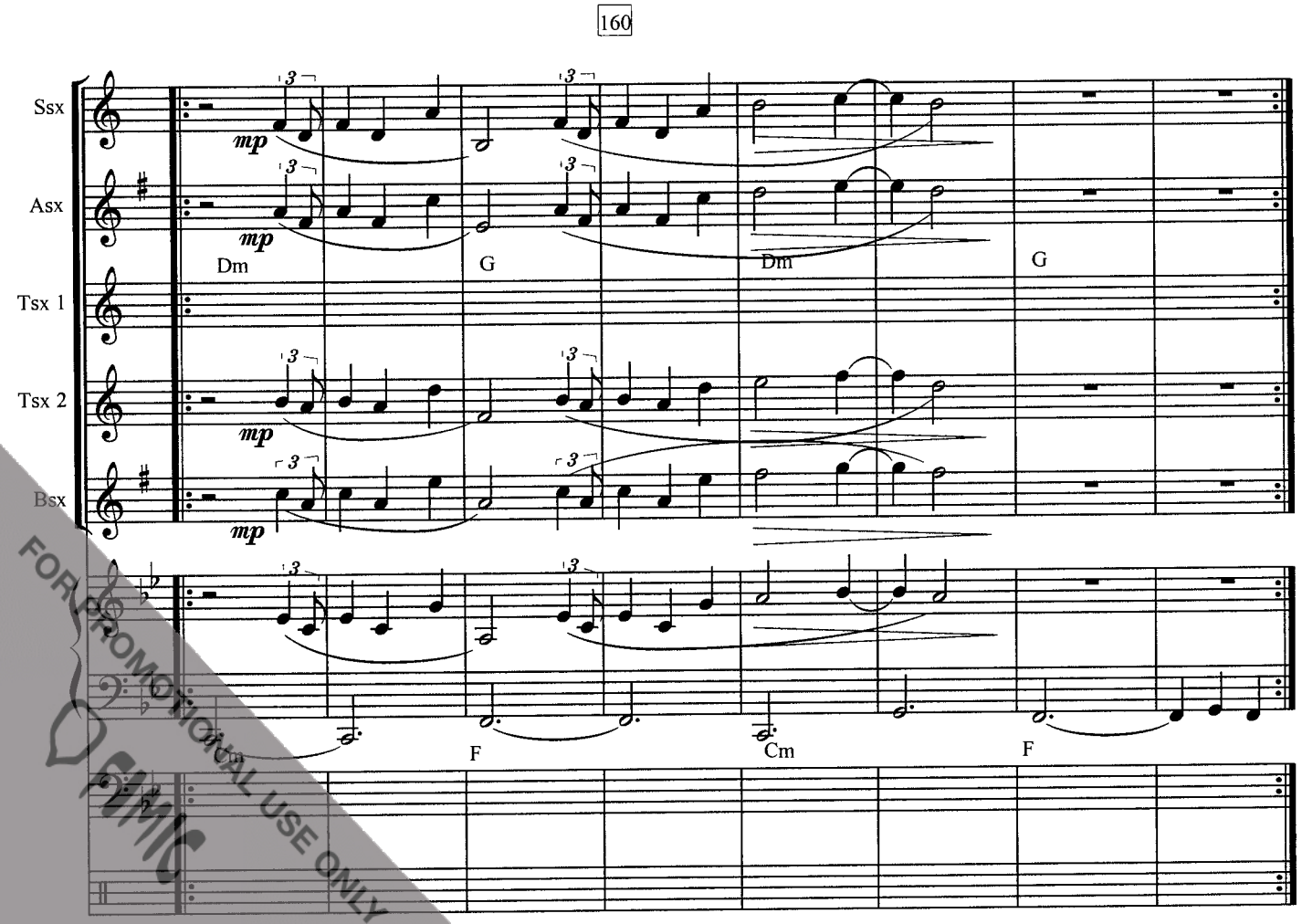

FOR PROMOTIONAL USE ONLY
FIMIC

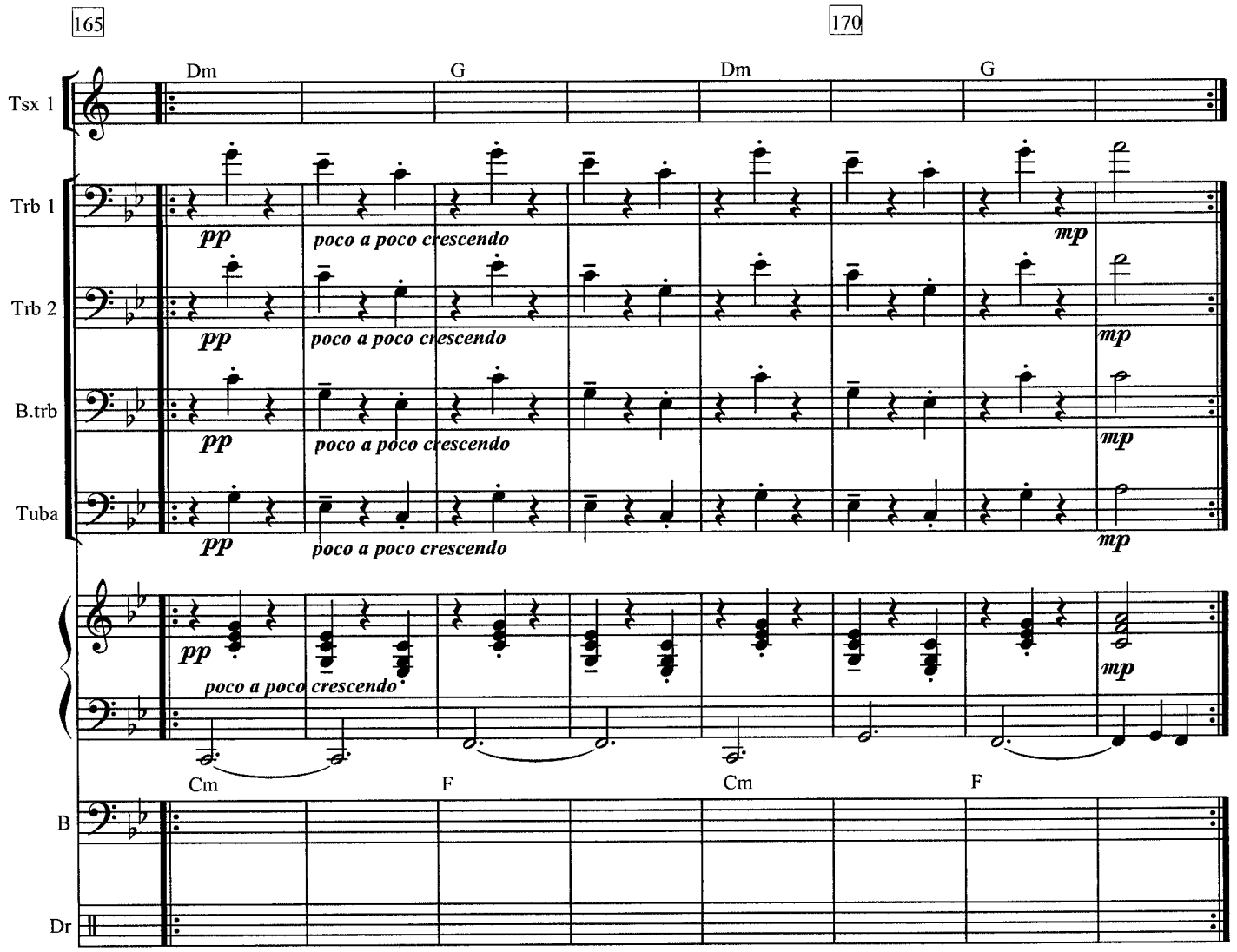

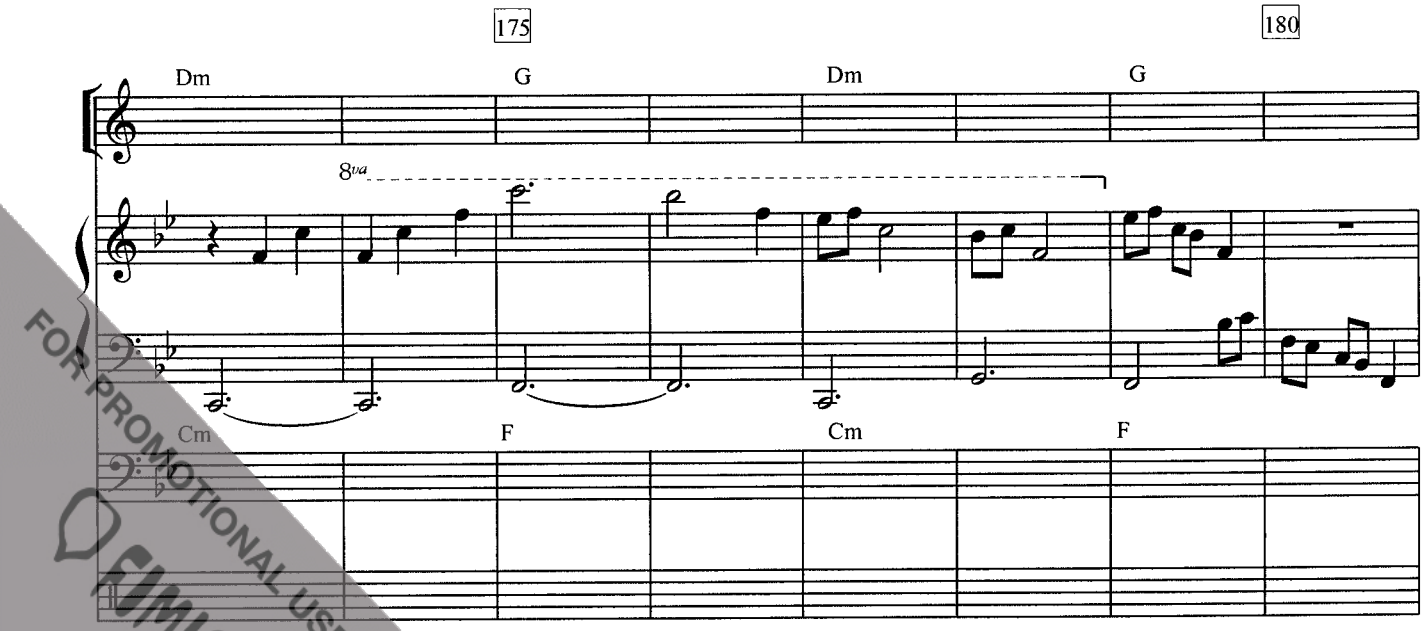

FOR PROMOTIONAL USE ONLY
FIMIC

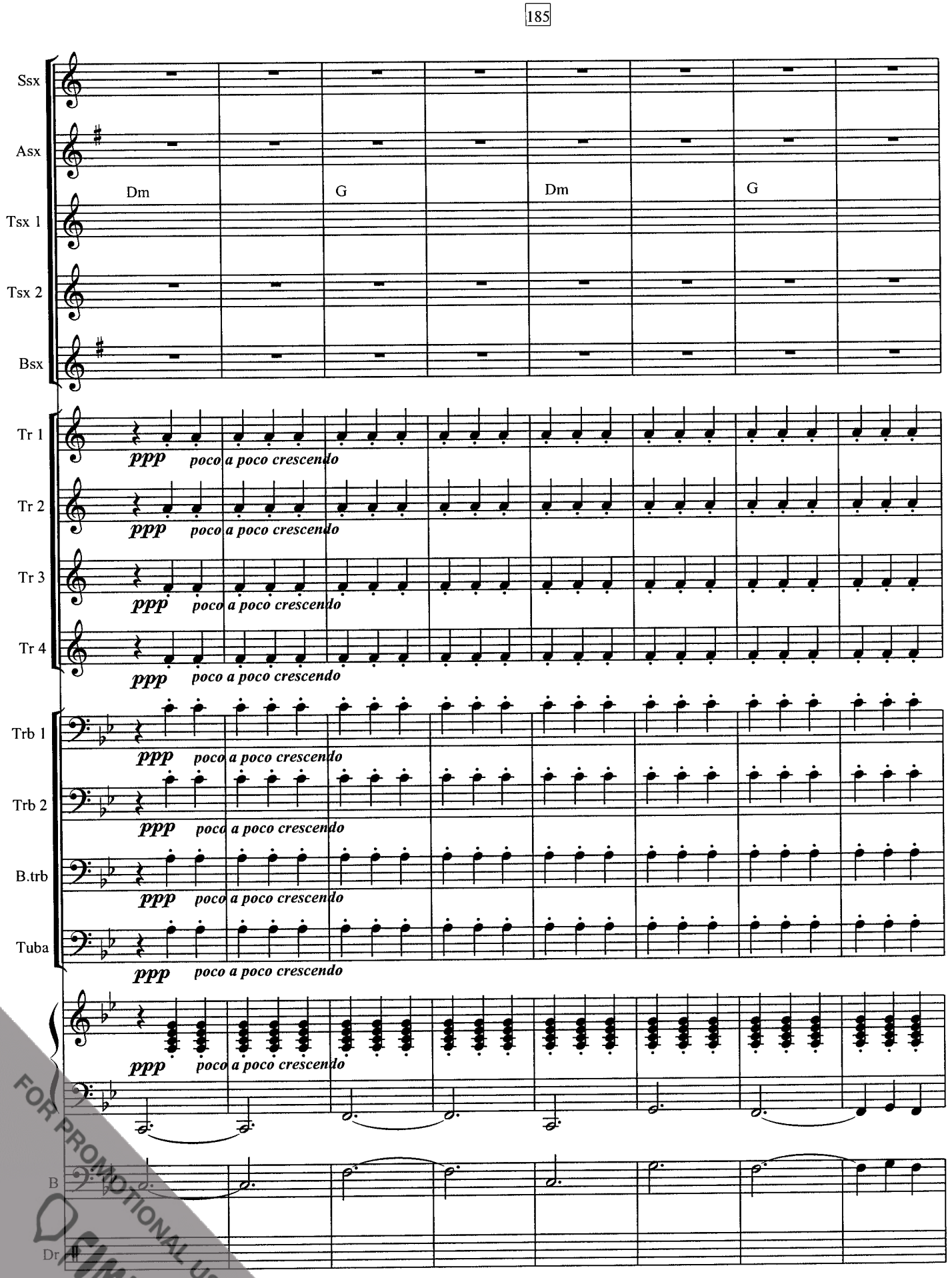

FOR PROMOTIONAL USE ONLY
FIMIC

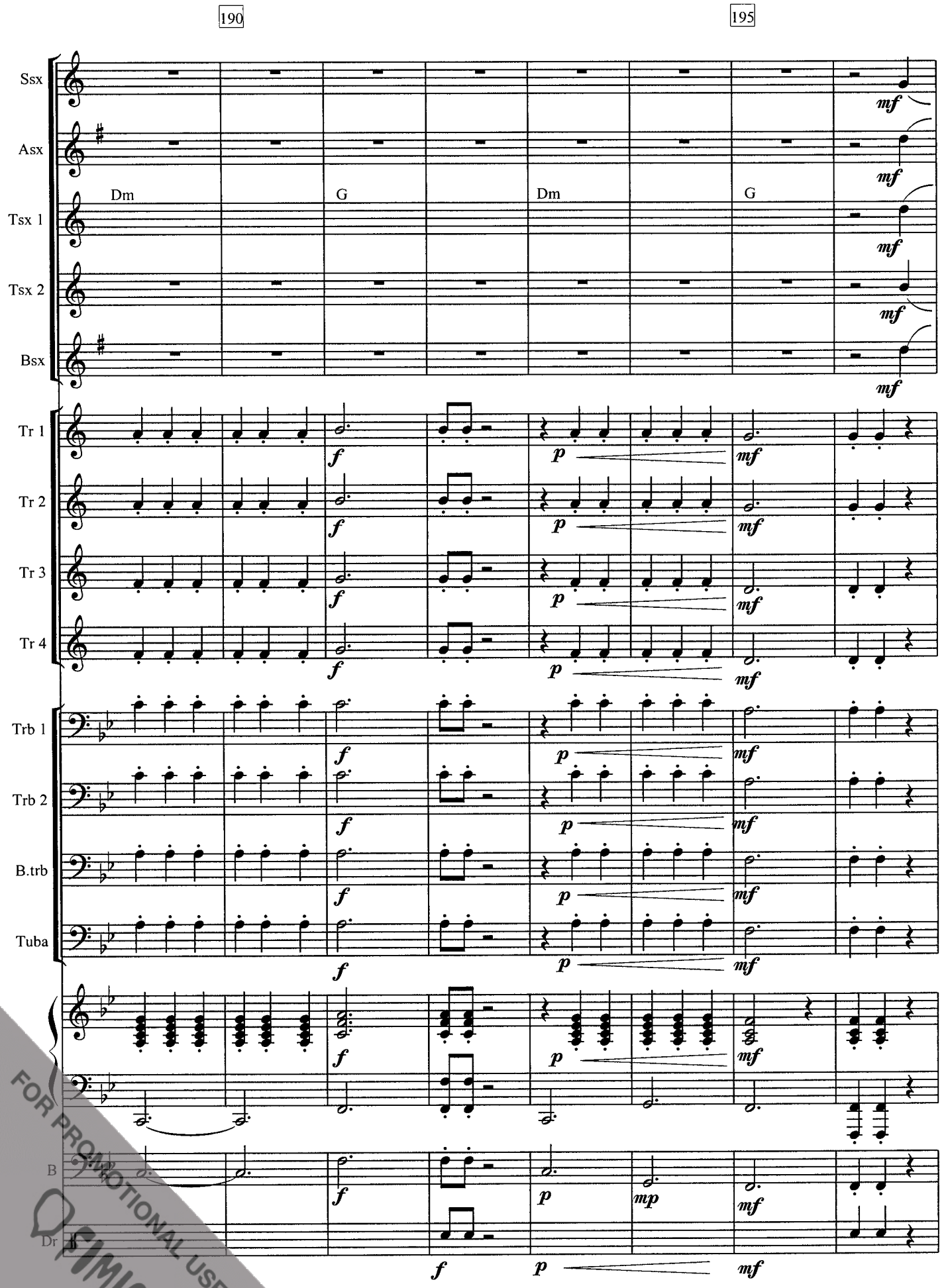

FOR PROMOTIONAL USE ONLY
FIMIC

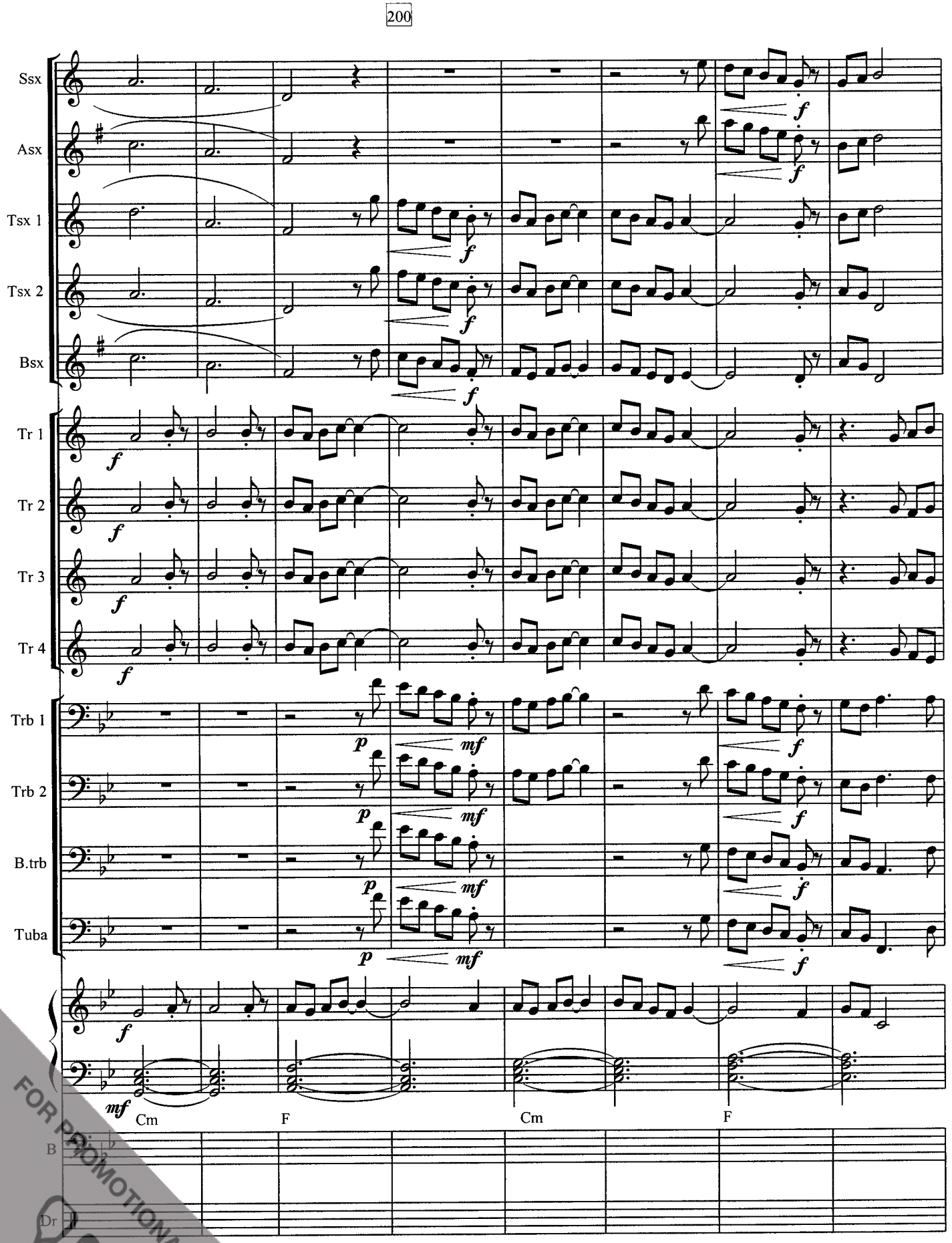

FOR PROMOTIONAL USE ONLY
FIMIC

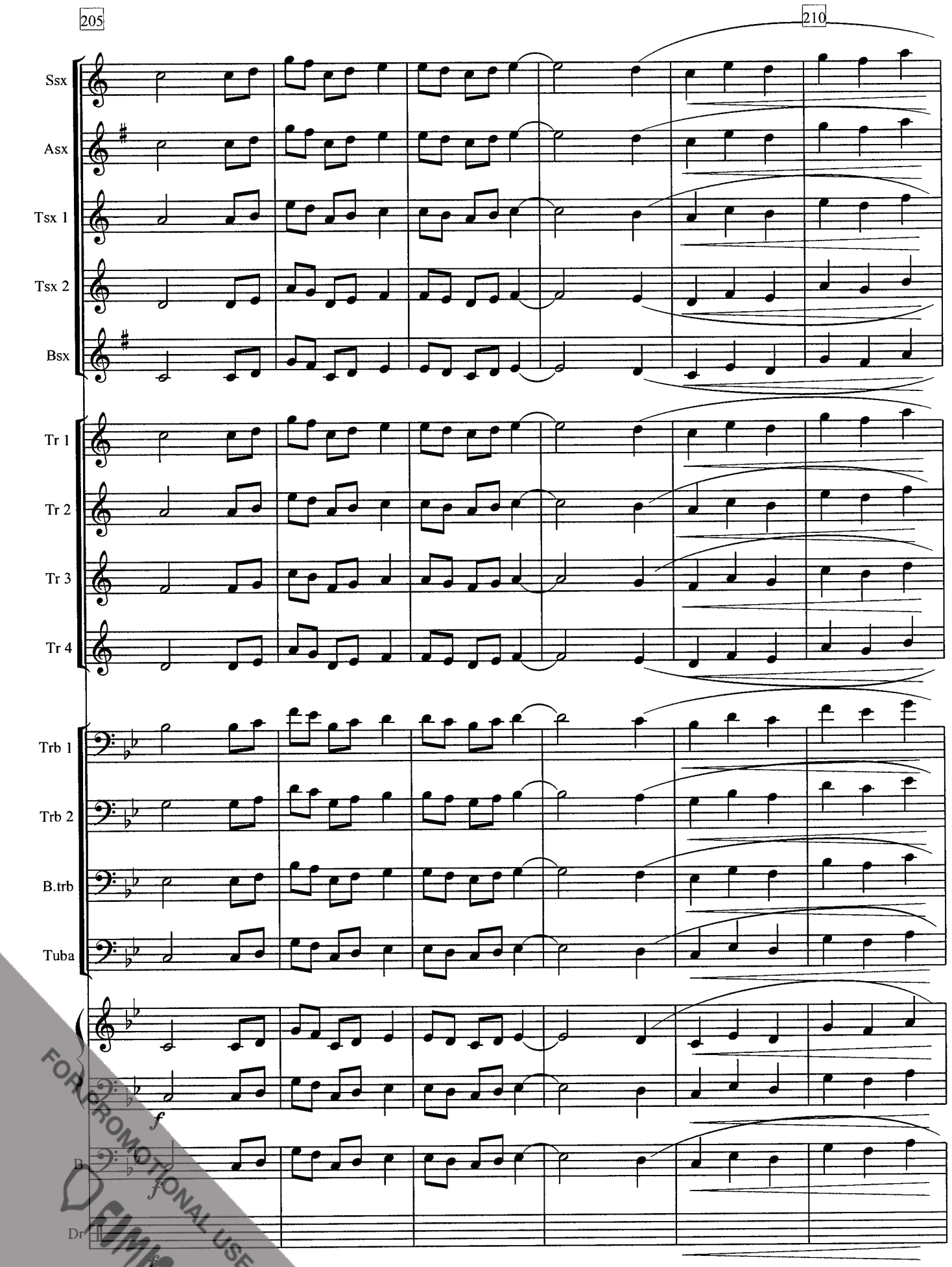

FOR PROMOTIONAL USE ONLY
FIMIC

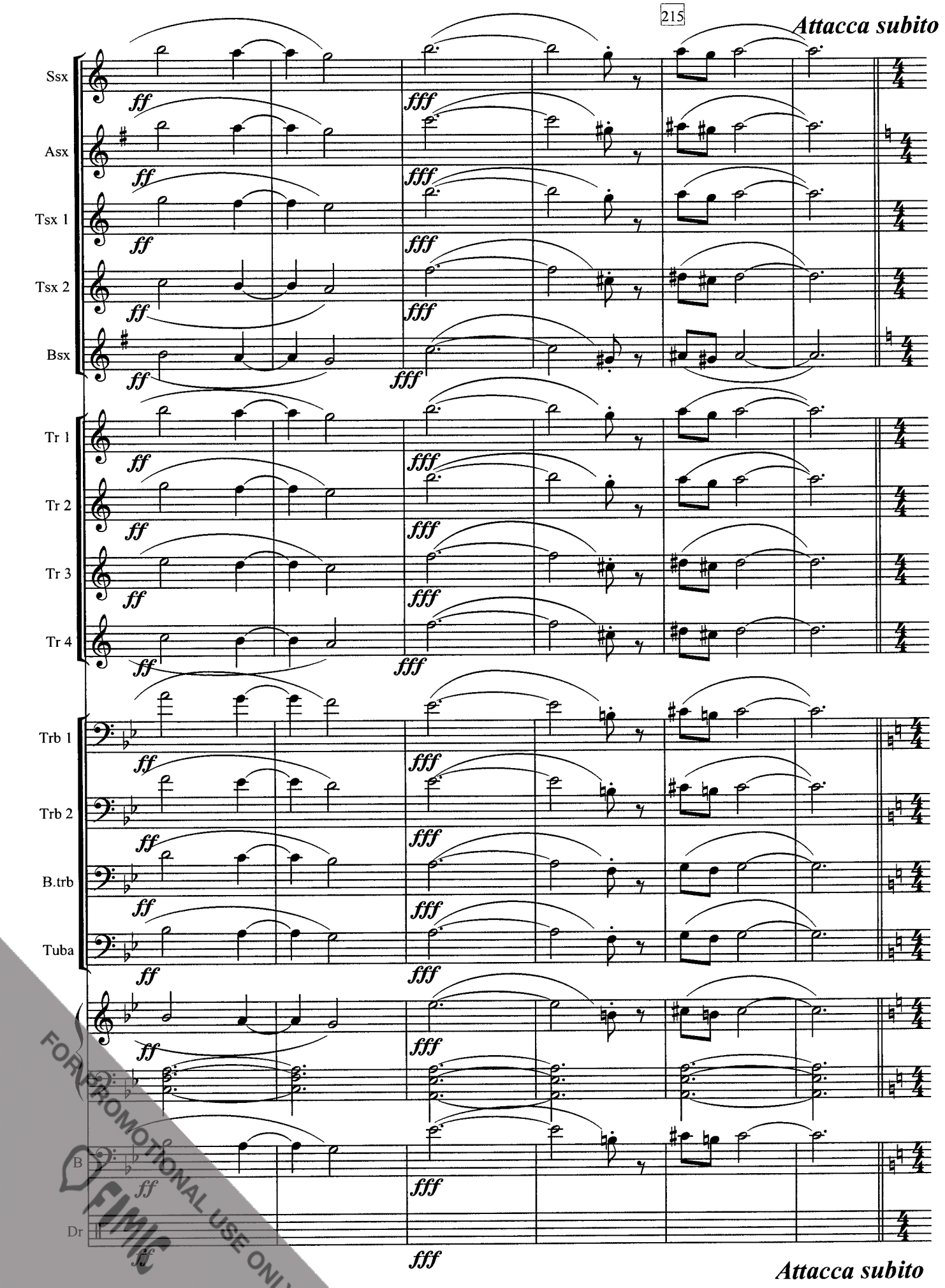

FOR PROMOTIONAL USE ONLY
FIMIC

II Kujakissan toiseksi viimeinen henki

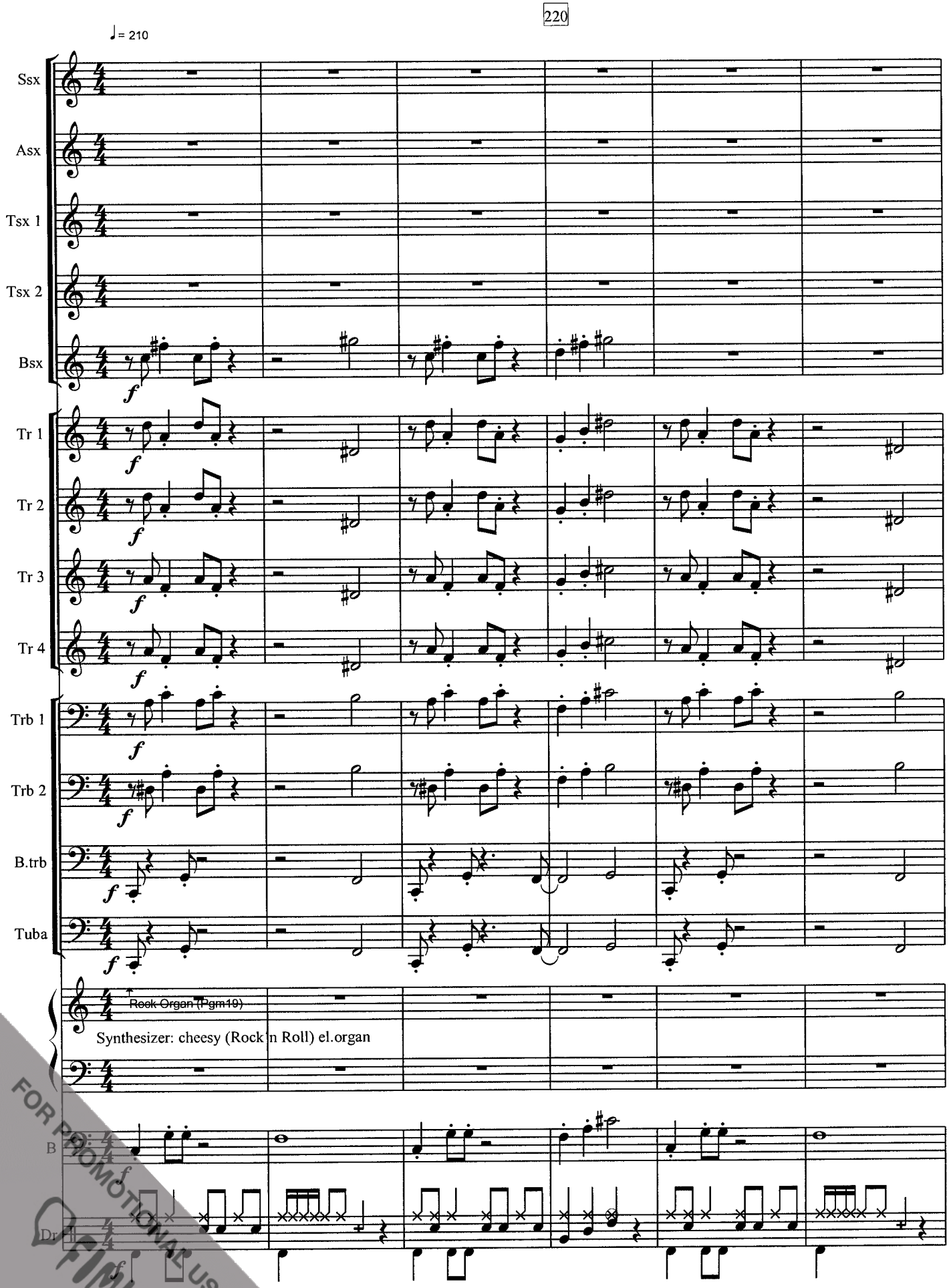

FOR PROMOTIONAL USE ONLY
FIMIC

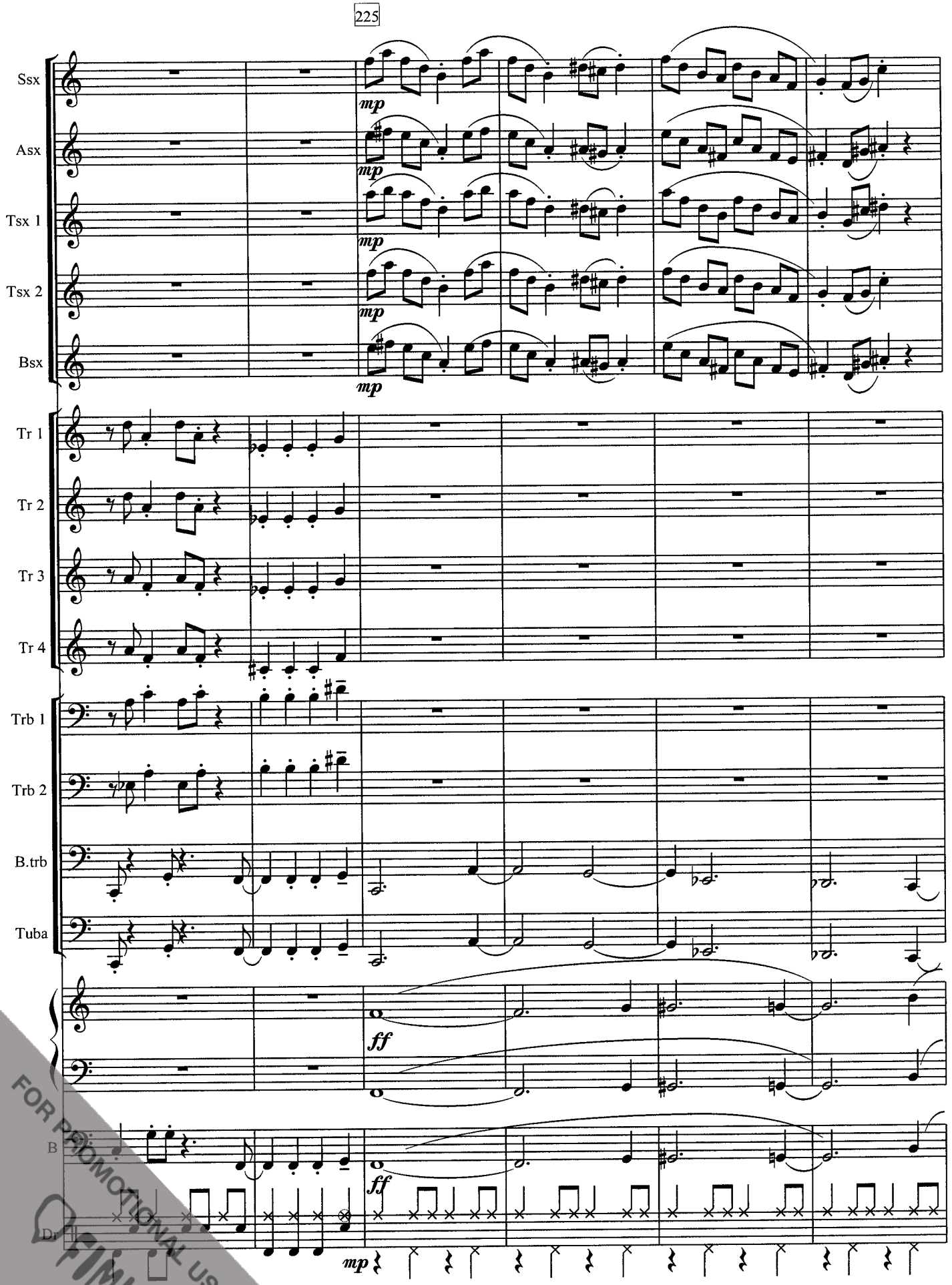

FOR PROMOTIONAL USE ONLY
FIMIC

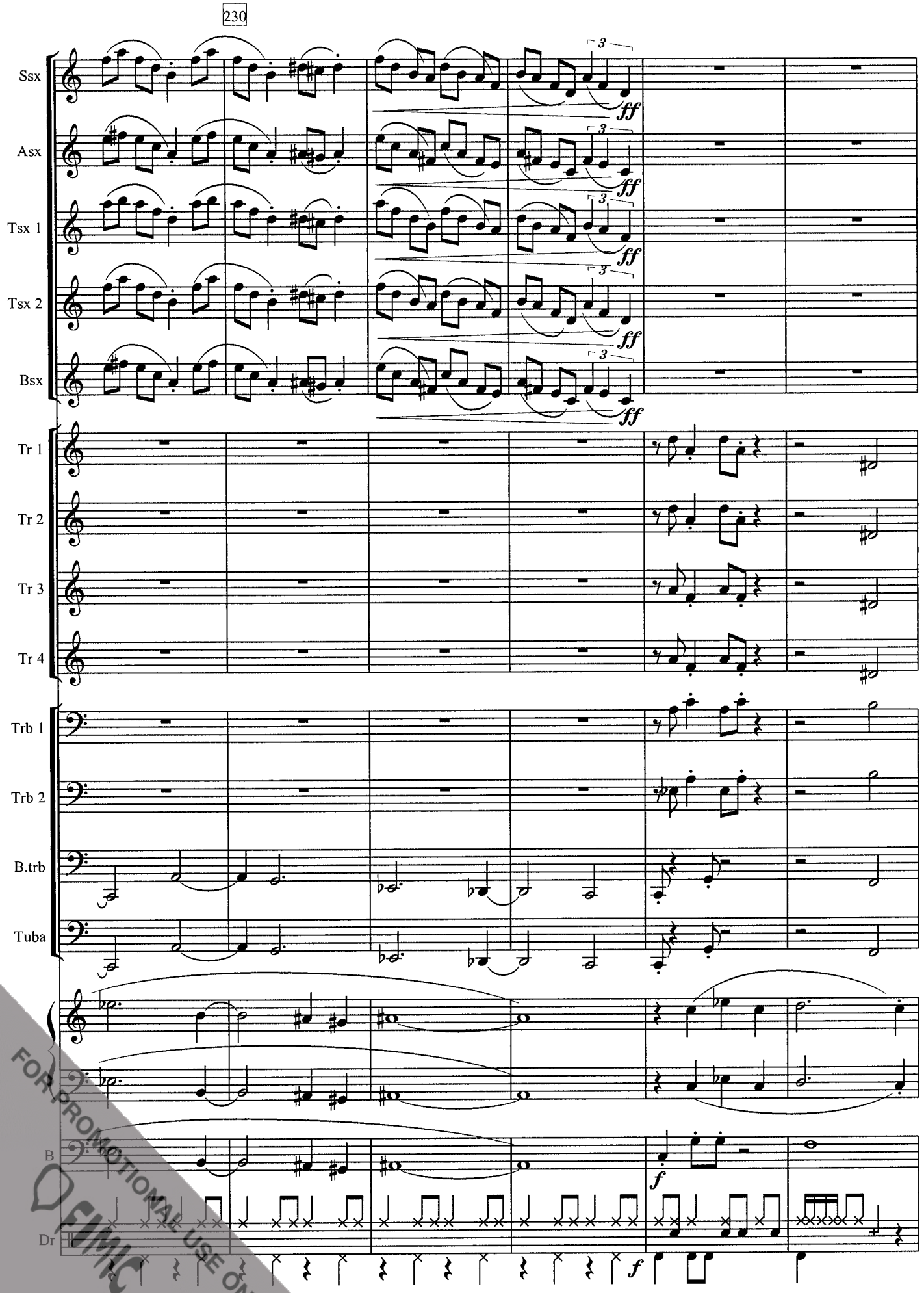

FOR PROMOTIONAL USE ONLY
FIMIC

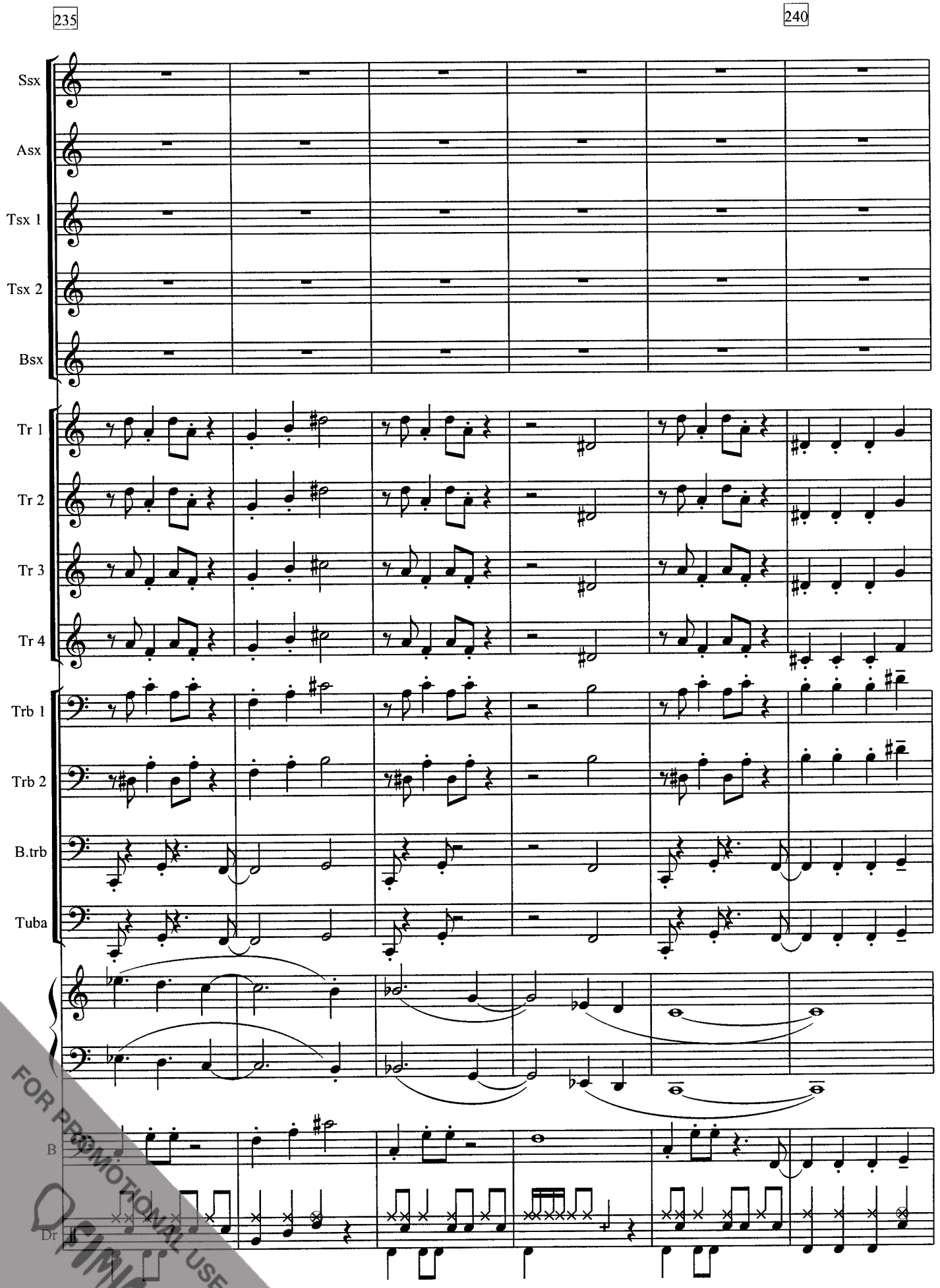

FOR PROMOTIONAL USE ONLY
FIMIC

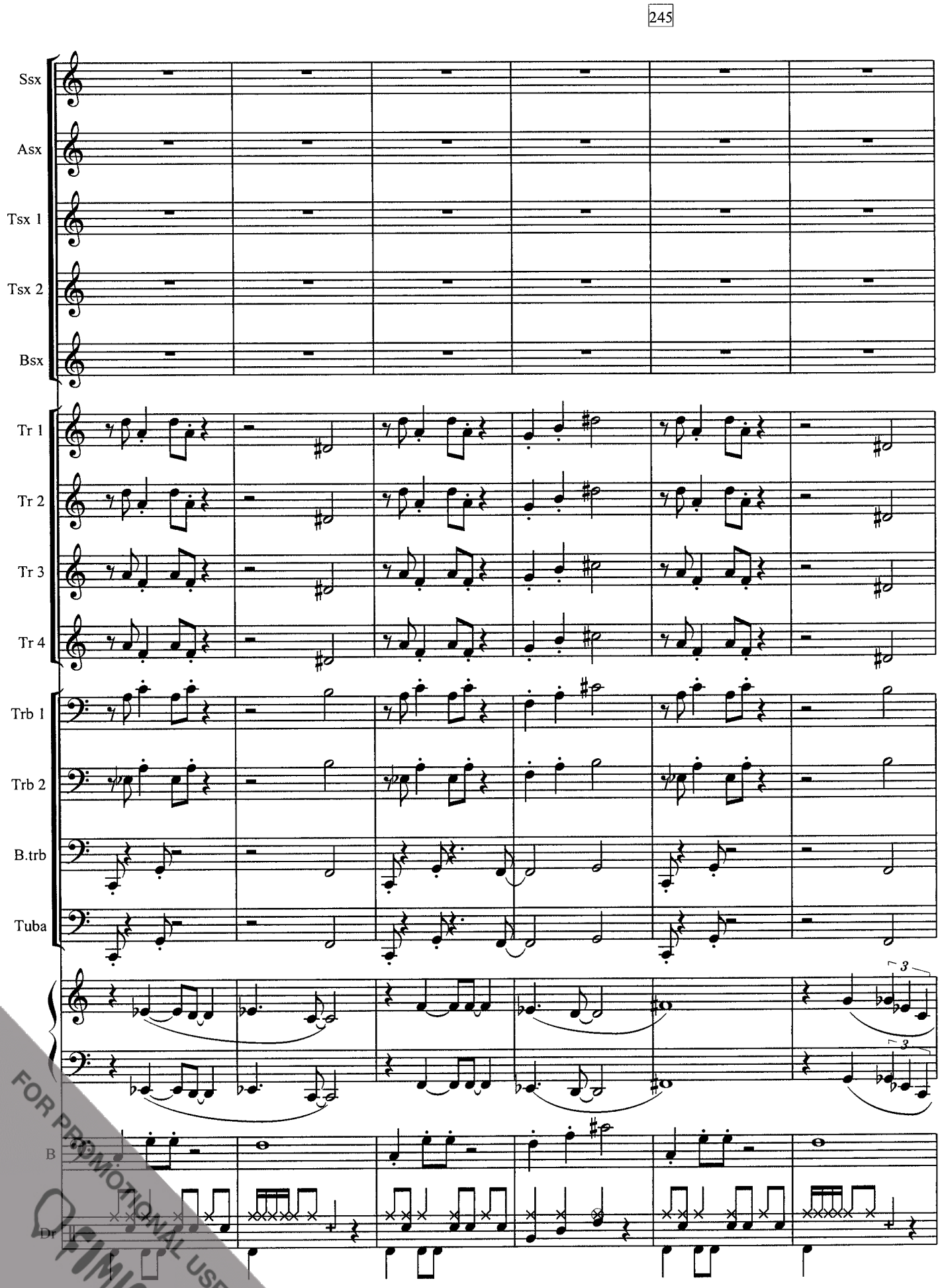

FOR PROMOTIONAL USE ONLY
FIMIC

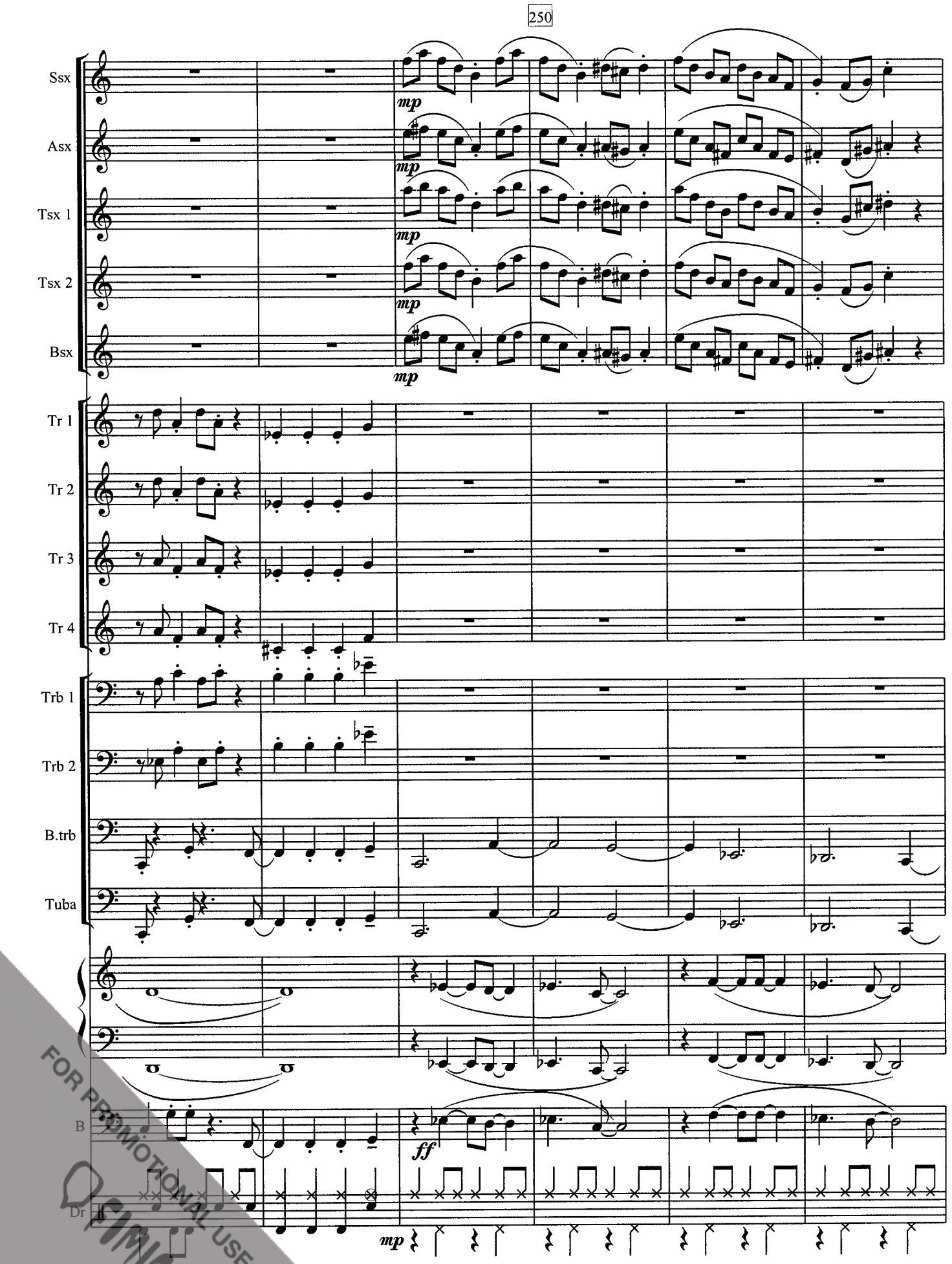

FOR PROMOTIONAL USE ONLY
FIMIC

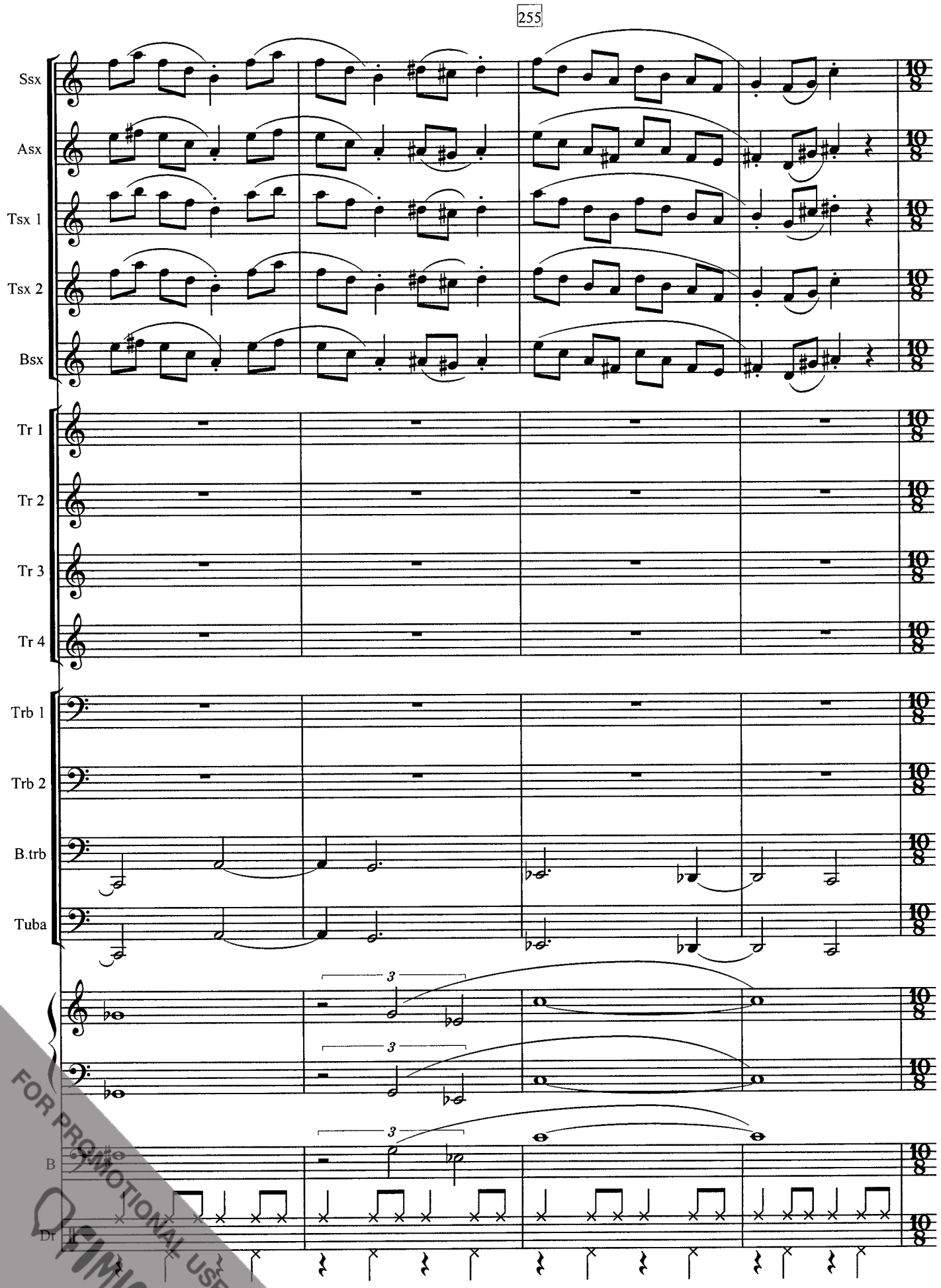

FOR PROMOTIONAL USE ONLY
FIMIC

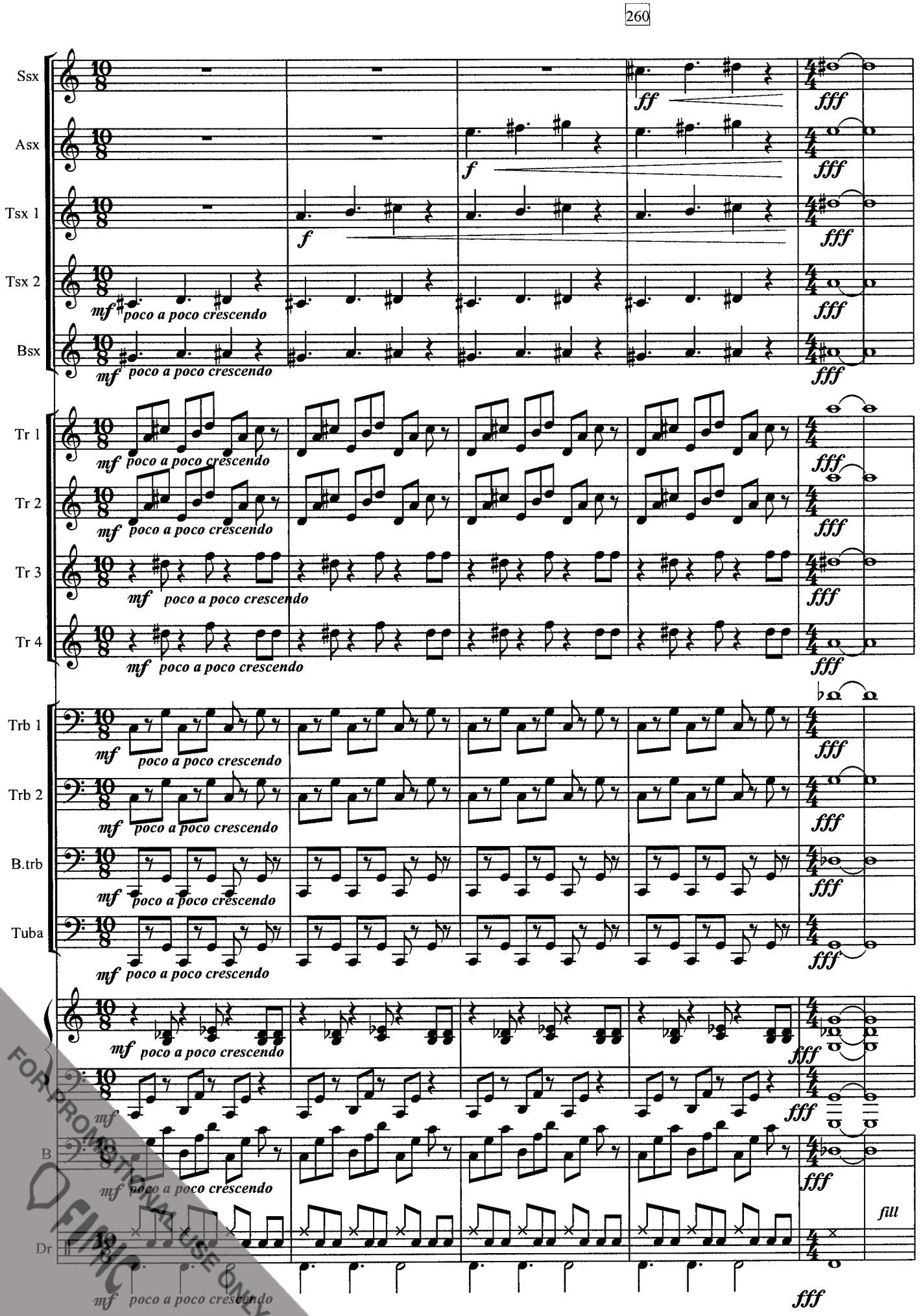

FOR PROMOTIONAL USE ONLY
FINMIC

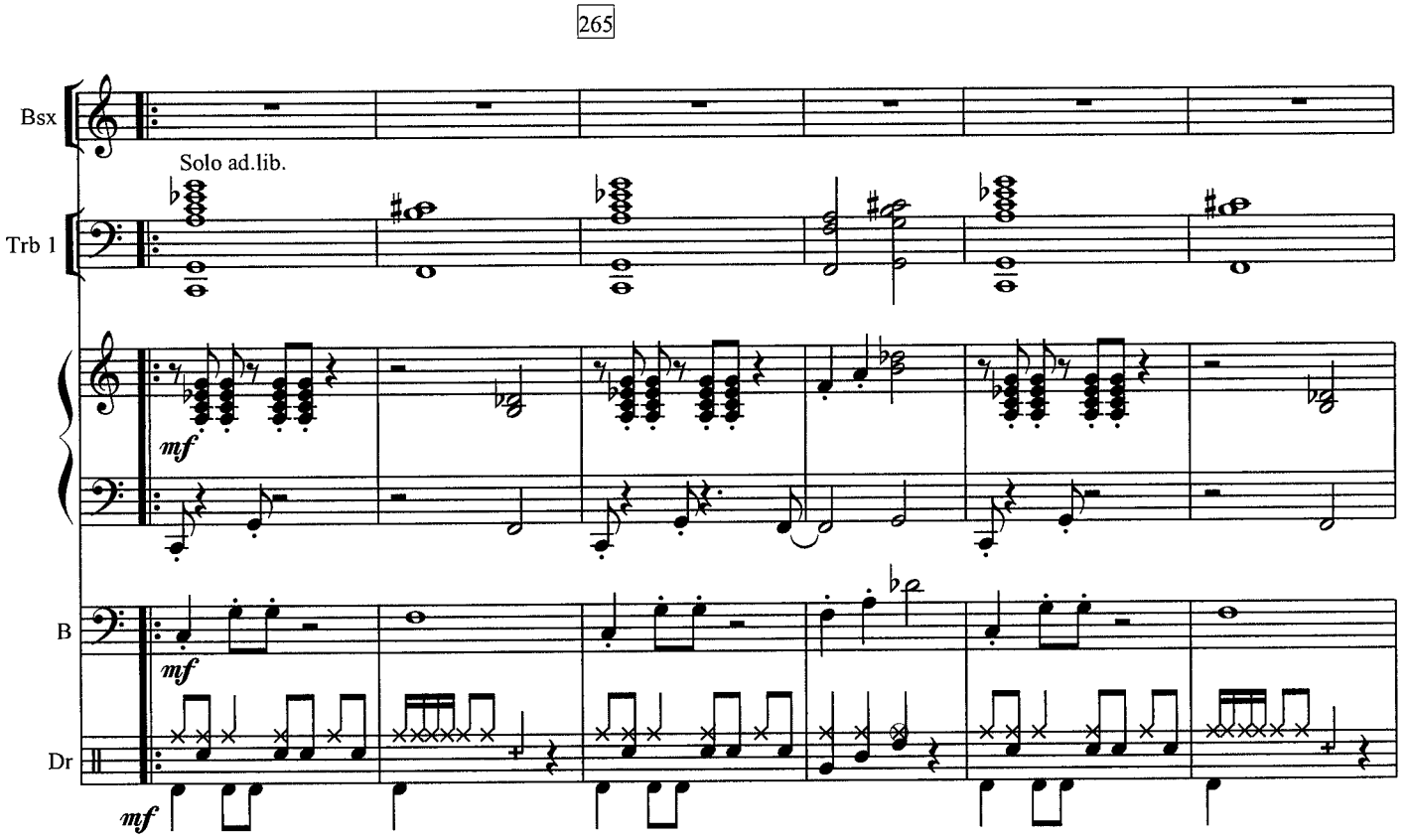

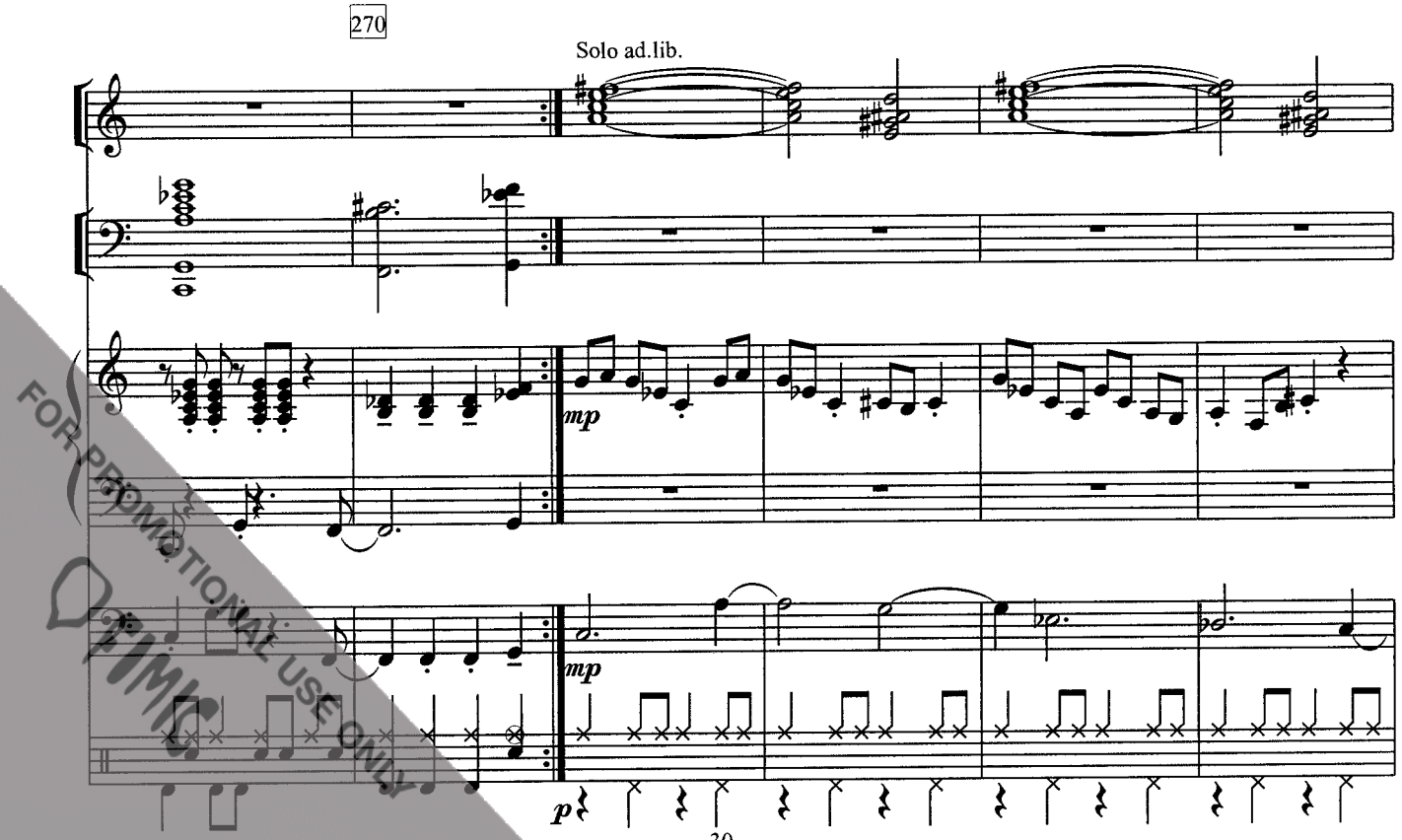

FOR PROMOTIONAL USE ONLY

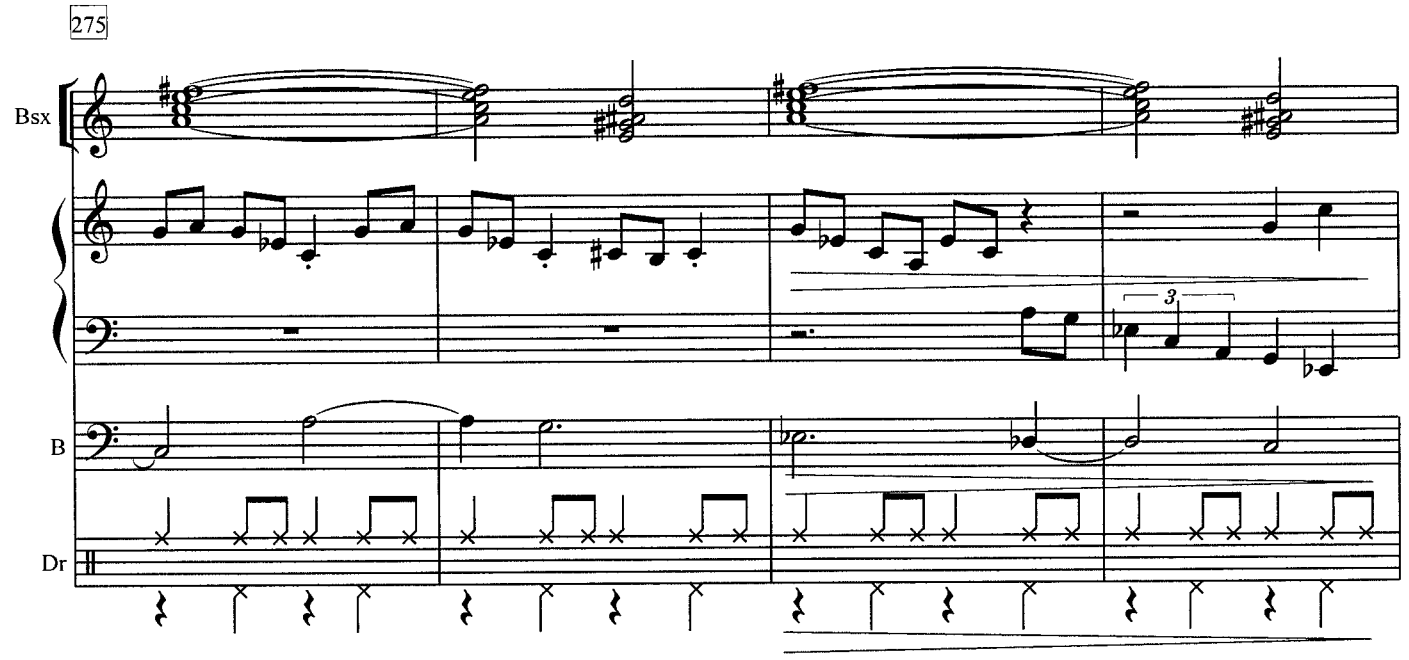

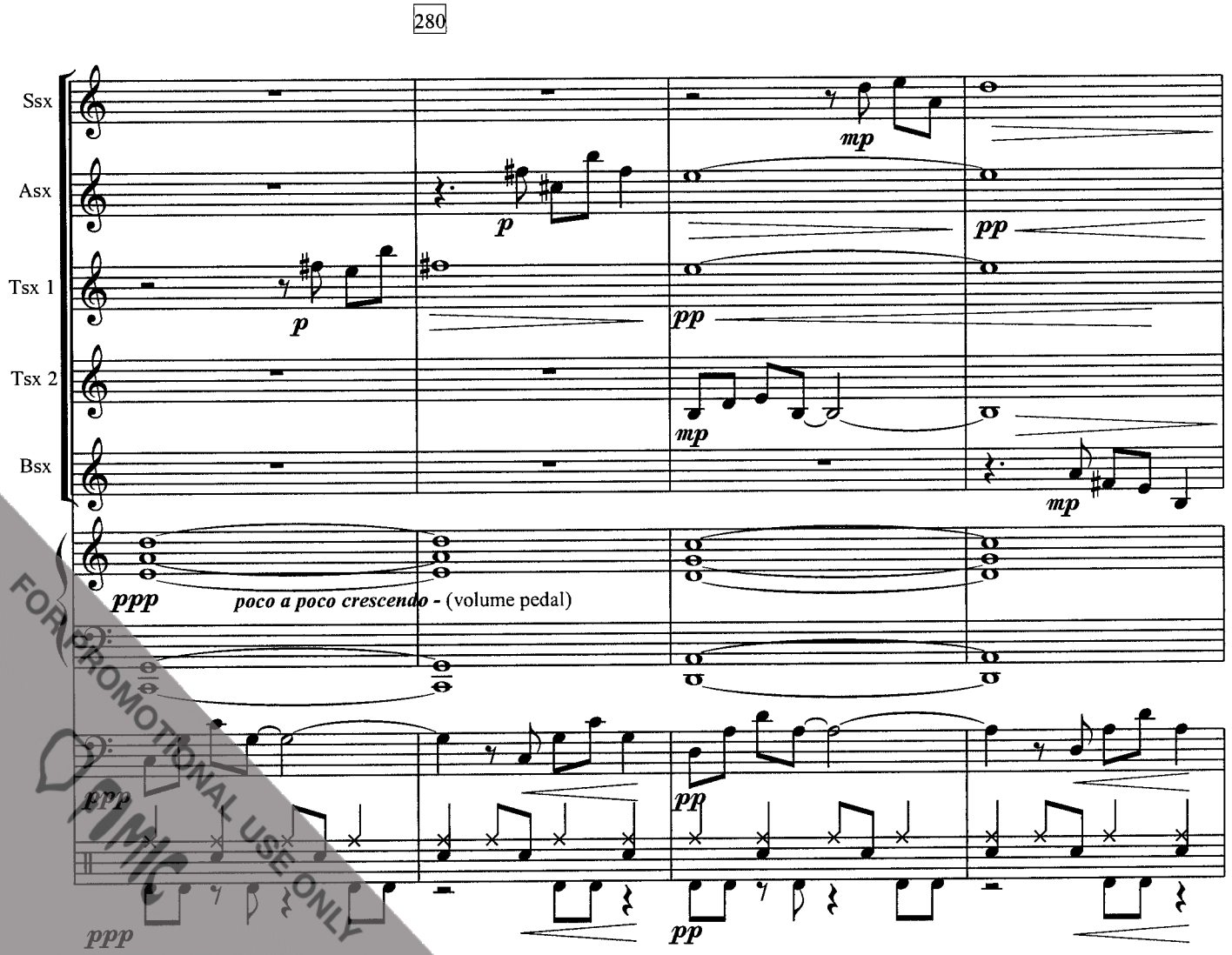

FOR PROMOTIONAL USE ONLY
FIMIC

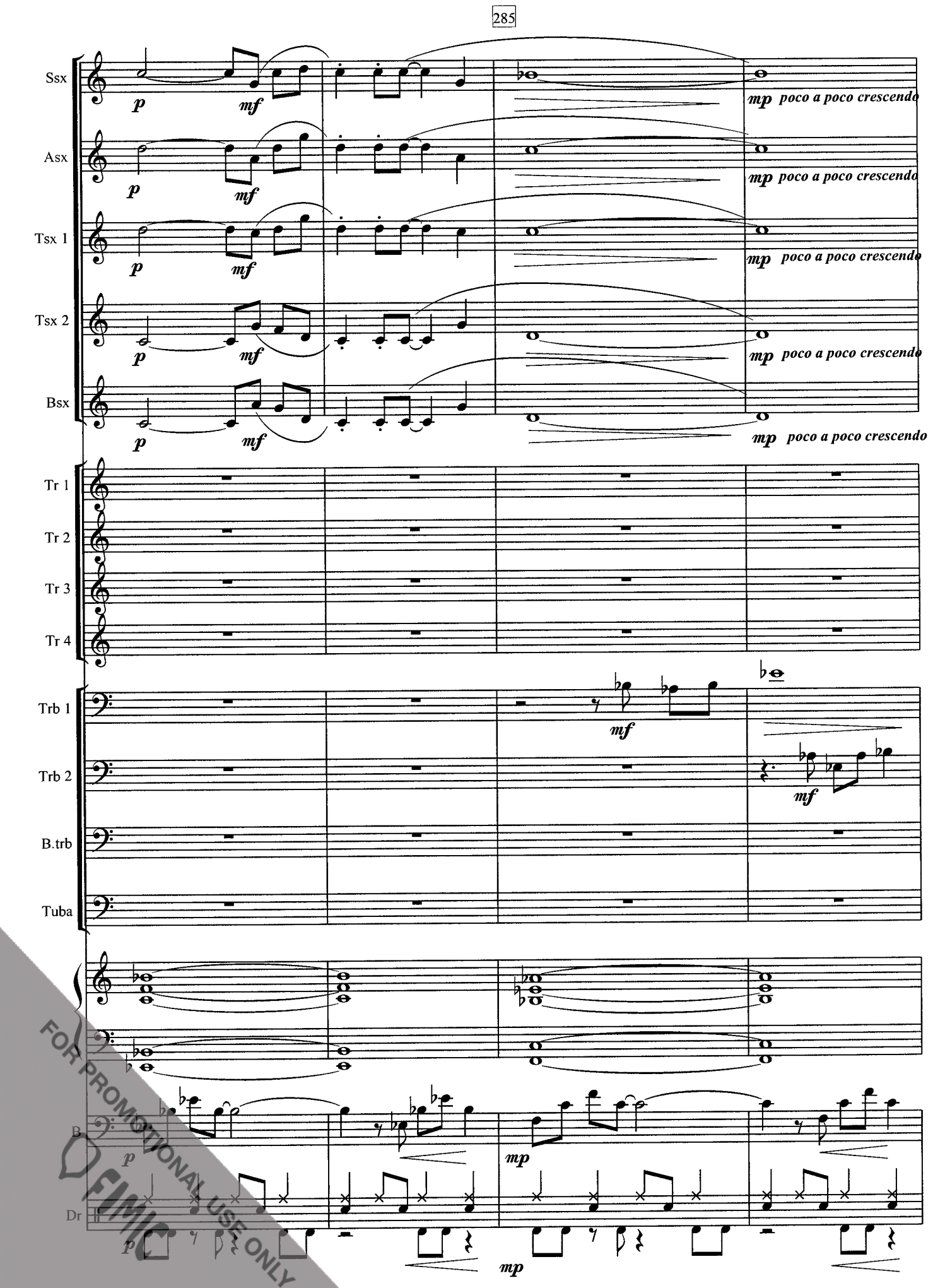

FOR PROMOTIONAL USE ONLY
FIMIC

290

Ssx
Asx
Tsx 1
Tsx 2
Bsx
Tr 1
Tr 2
Tr 3
Tr 4
Trb 1
Trb 2
B.trb
Tuba
B
Dr

FOR PROMOTIONAL USE ONLY
FIMIC

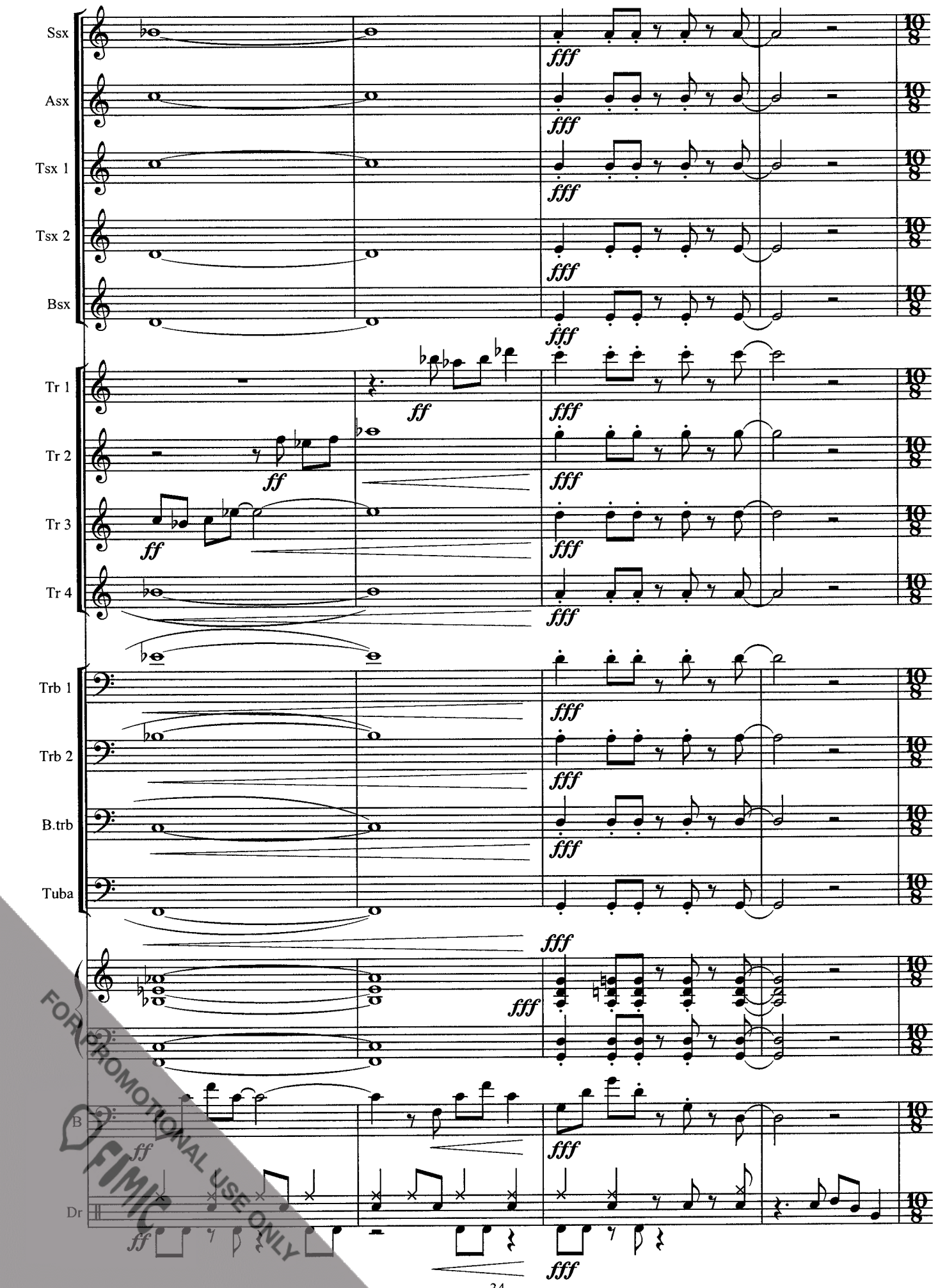

FOR PROMOTIONAL USE ONLY
FIMIC

Repeat untill furious climax

295

Solos begin one by one (on conductors cue) and continue collectively untill conductor decides to move forward

Solo ad.lib.

Ssx

Asx

Solo ad.lib.

Tsx 1

Tsx 2

Solo ad.lib.

Bsx

Solo ad.lib.

Tr 1

Tr 2

mf *poco a poco crescendo*

Solo ad.lib.

Tr 3

Tr 4

mf *poco a poco crescendo*

Solo ad.lib.

Trb 1

Trb 2

mf *poco a poco crescendo*

B.trb

mf *poco a poco crescendo*

Solo ad.lib.

Tuba

mf *poco a poco crescendo*

B

mf *poco a poco crescendo*

Dr

mf *poco a poco crescendo*

FOR PROMOTIONAL USE ONLY

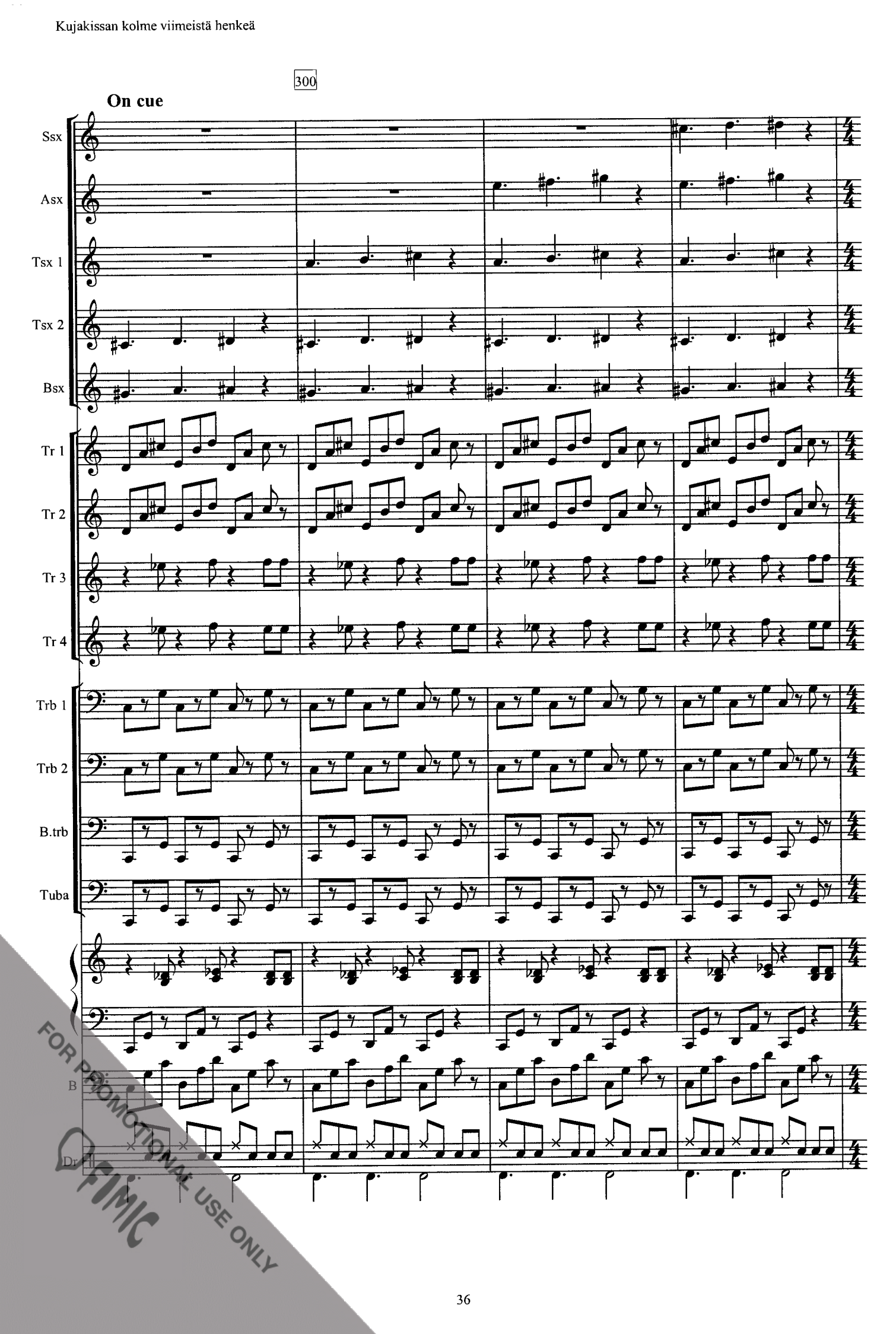
300
On cue
Ssx
Asx
Tsx 1
Tsx 2
Bsx
Tr 1
Tr 2
Tr 3
Tr 4
Trb 1
Trb 2
B.trb
Tuba
B
Dr
FOR PROMOTIONAL USE ONLY
FIMIC

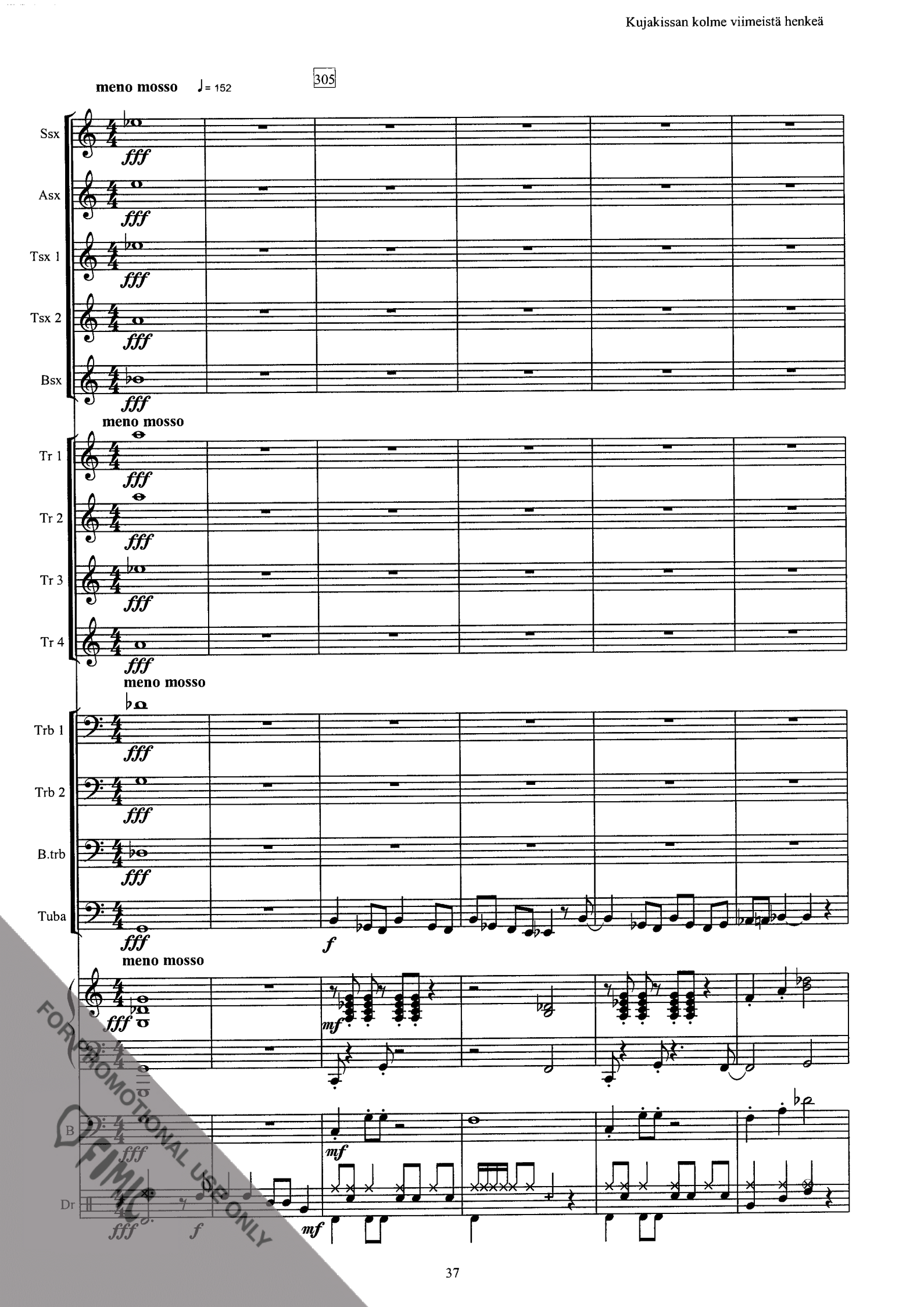
305
meno mosso
♩= 152
Ssx
Asx
Tsx 1
Tsx 2
Bsx
fff
meno mosso
Tr 1
Tr 2
Tr 3
Tr 4
meno mosso
Trb 1
Trb 2
B.trb
Tuba
f
meno mosso
mf
B
Dr
FOR PROMOTIONAL USE ONLY
FIMIC

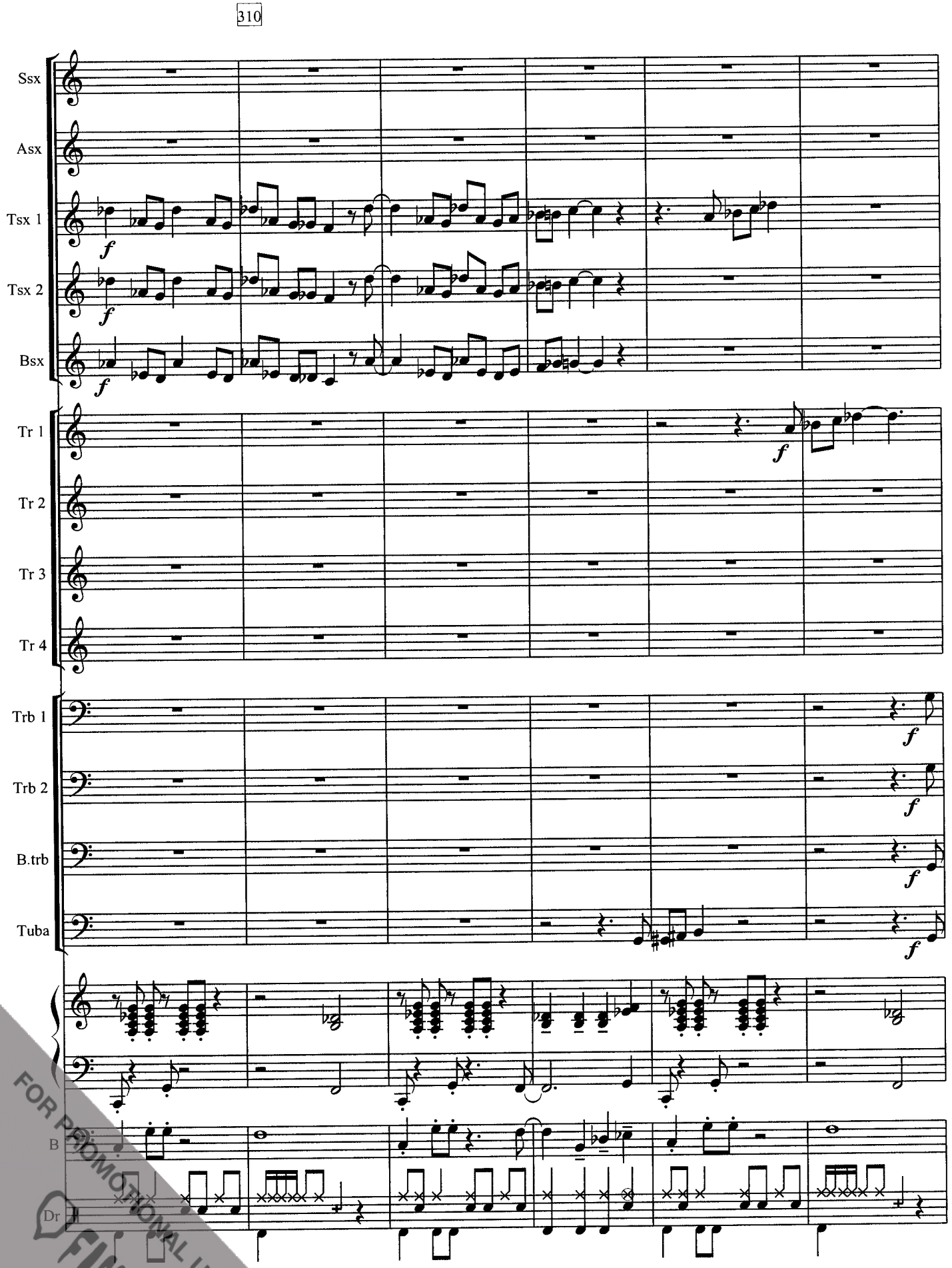

FOR PROMOTIONAL USE ONLY
FIMIC

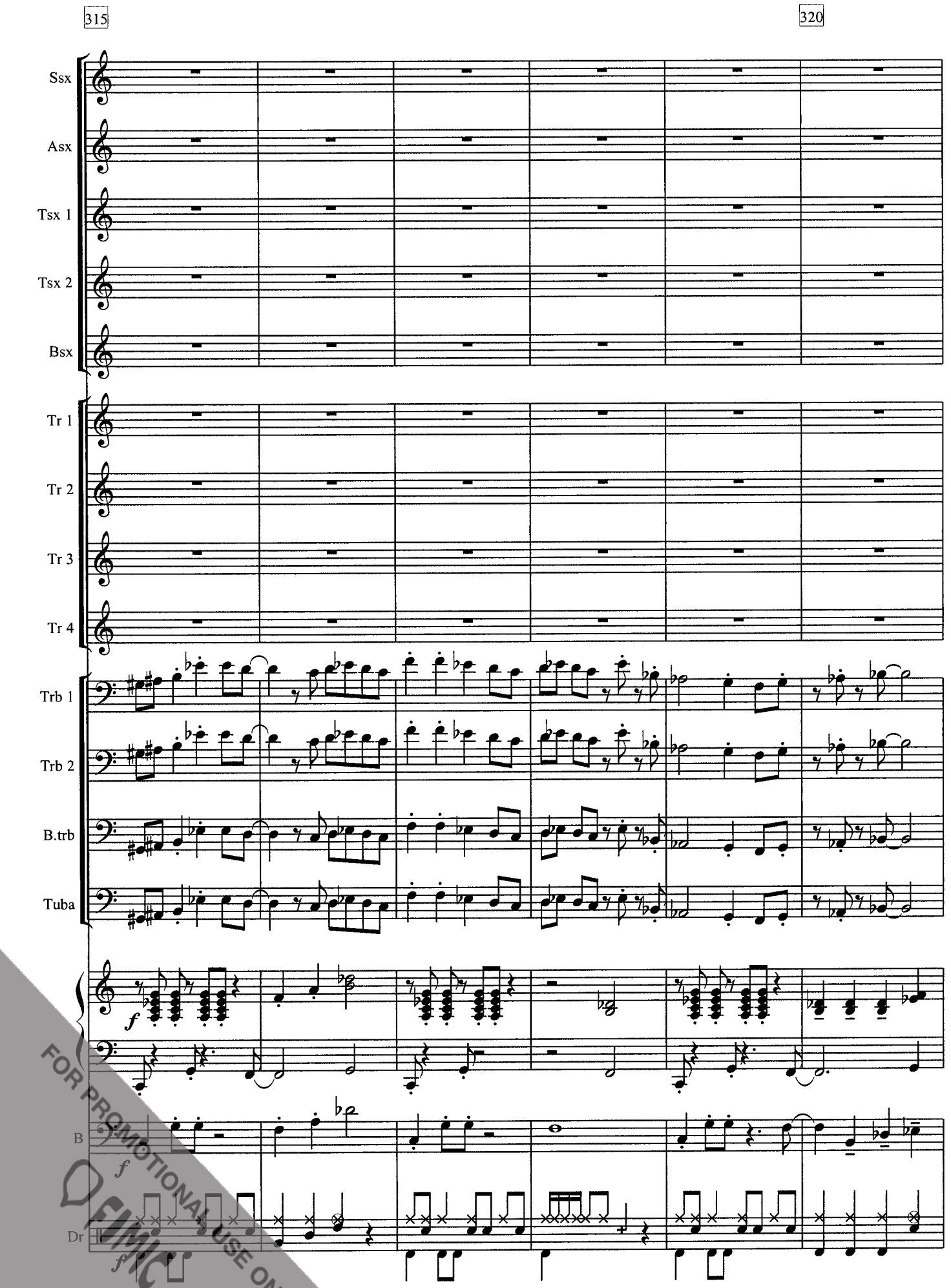

FOR PROMOTIONAL USE ONLY
FINLANDIA

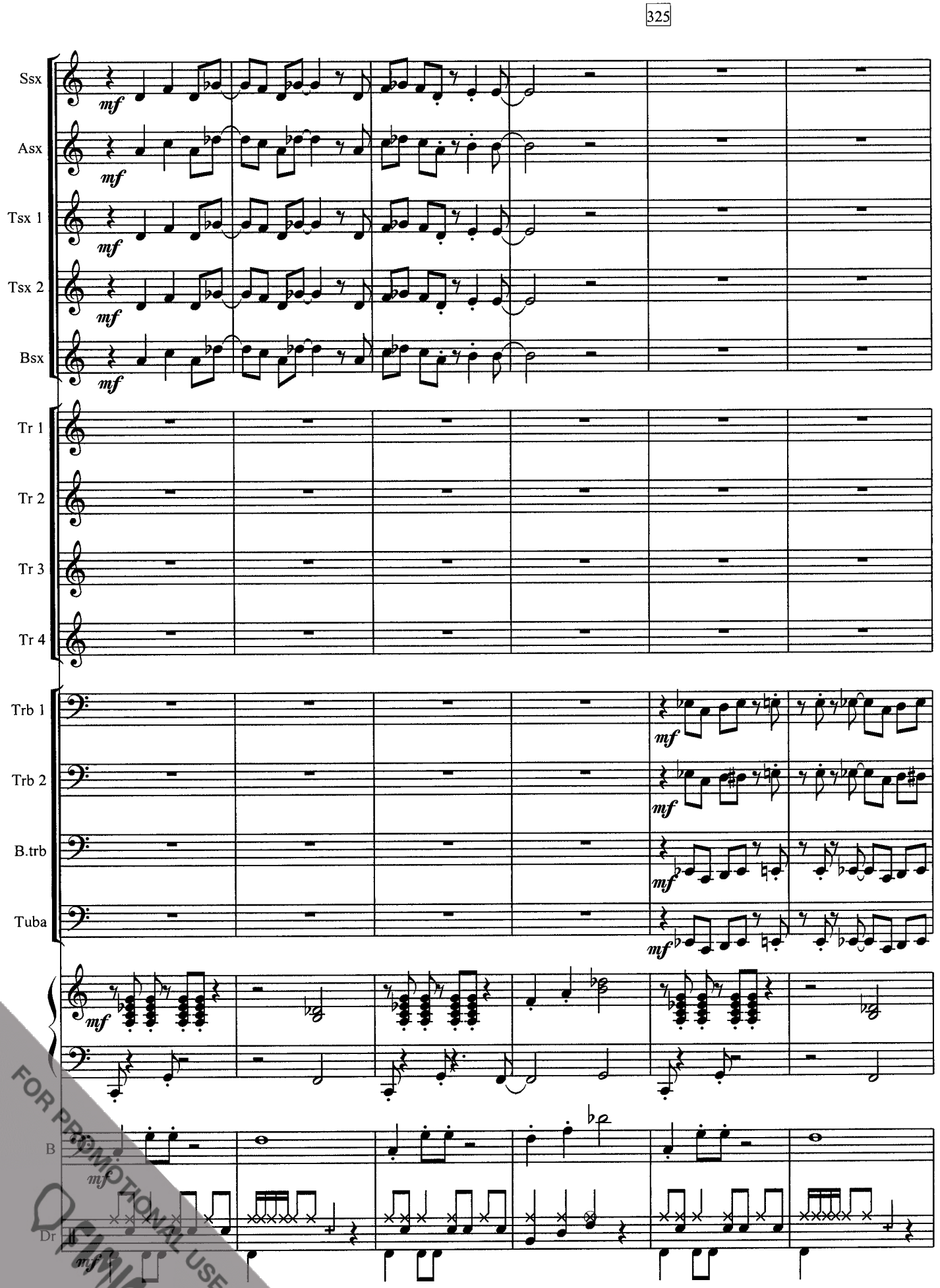

FOR PROMOTIONAL USE ONLY

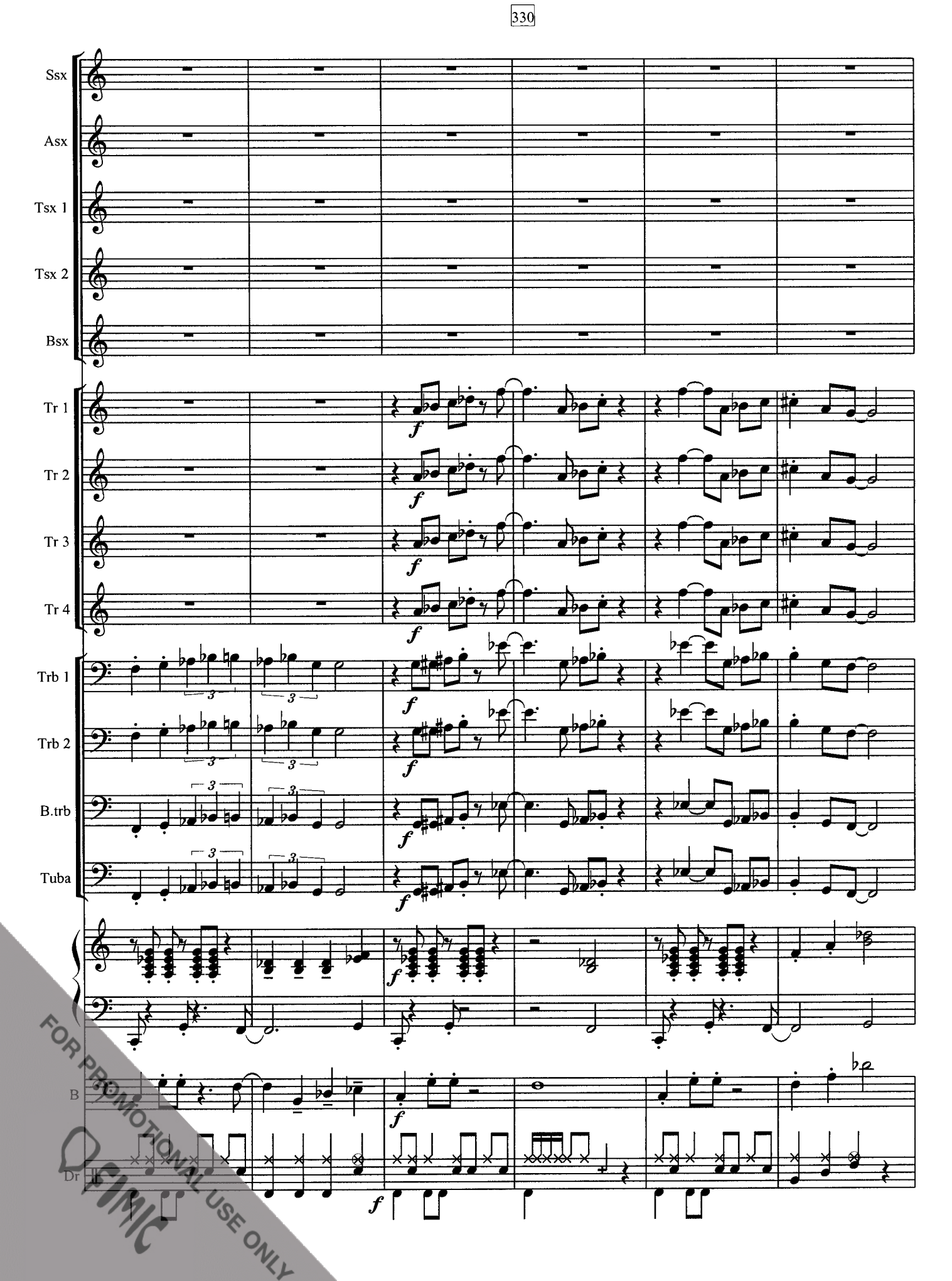

FOR PROMOTIONAL USE ONLY
FIMIC

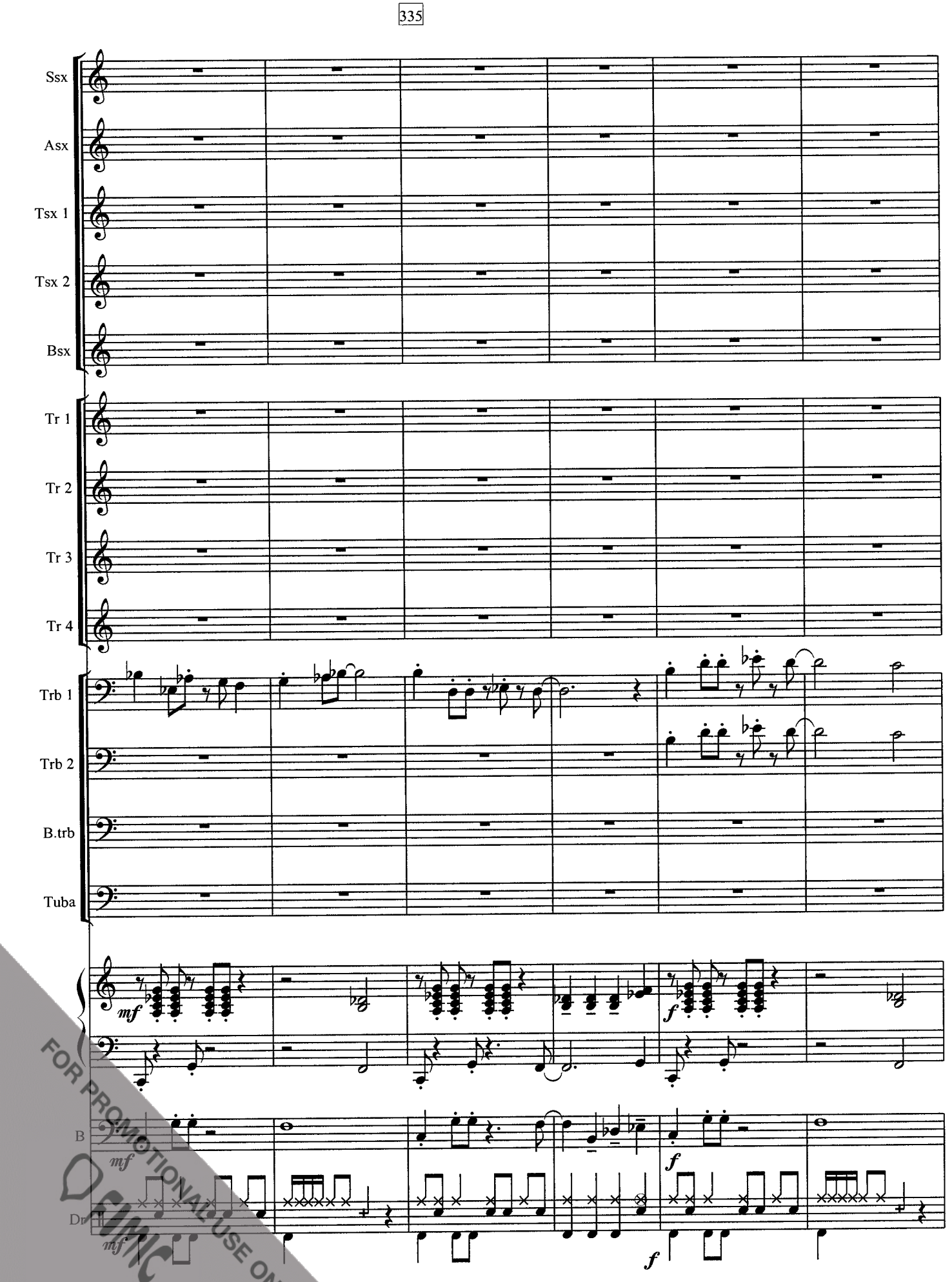

FOR PROMOTIONAL USE ONLY
FINLAND

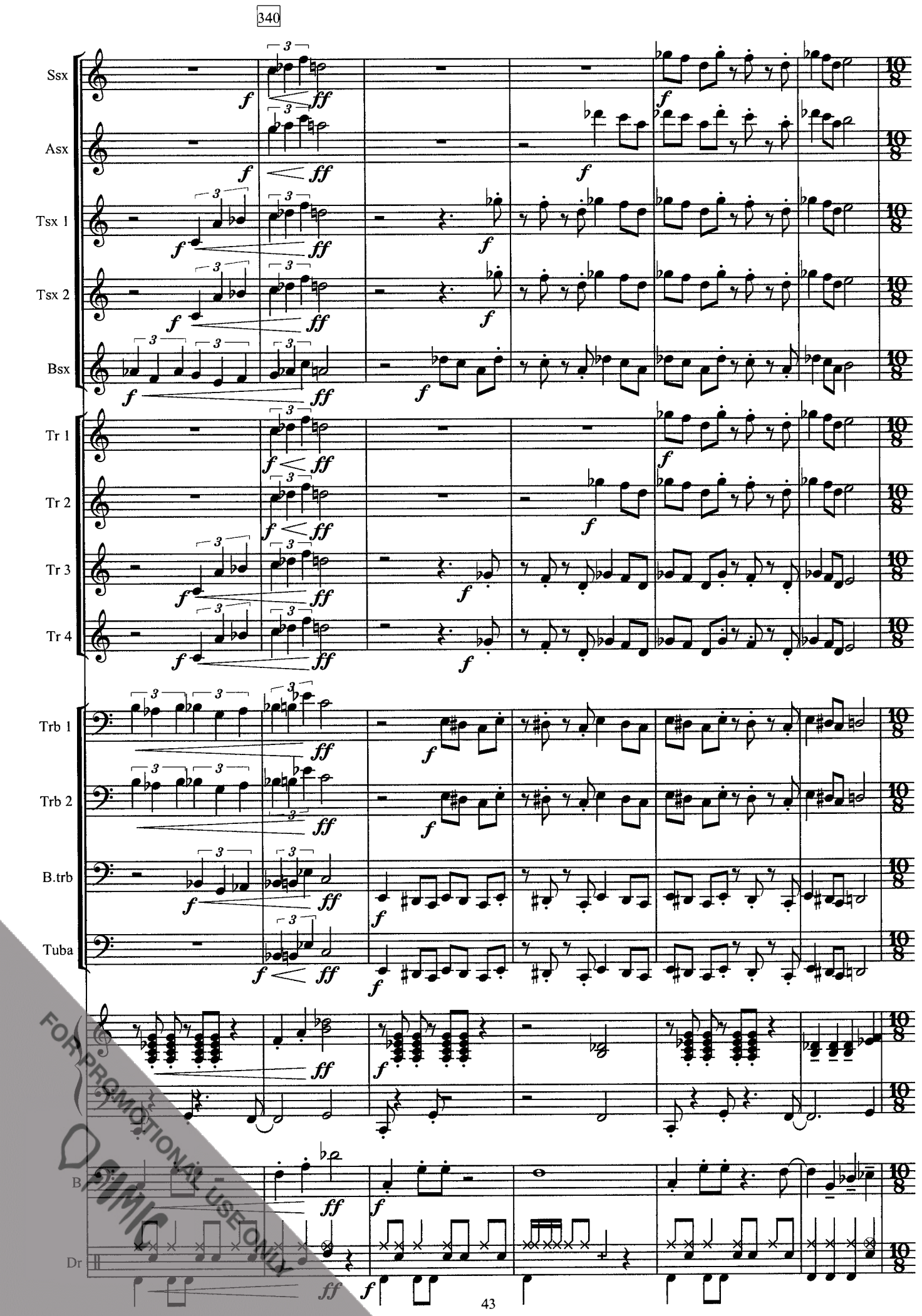

FOR PROMOTIONAL USE ONLY

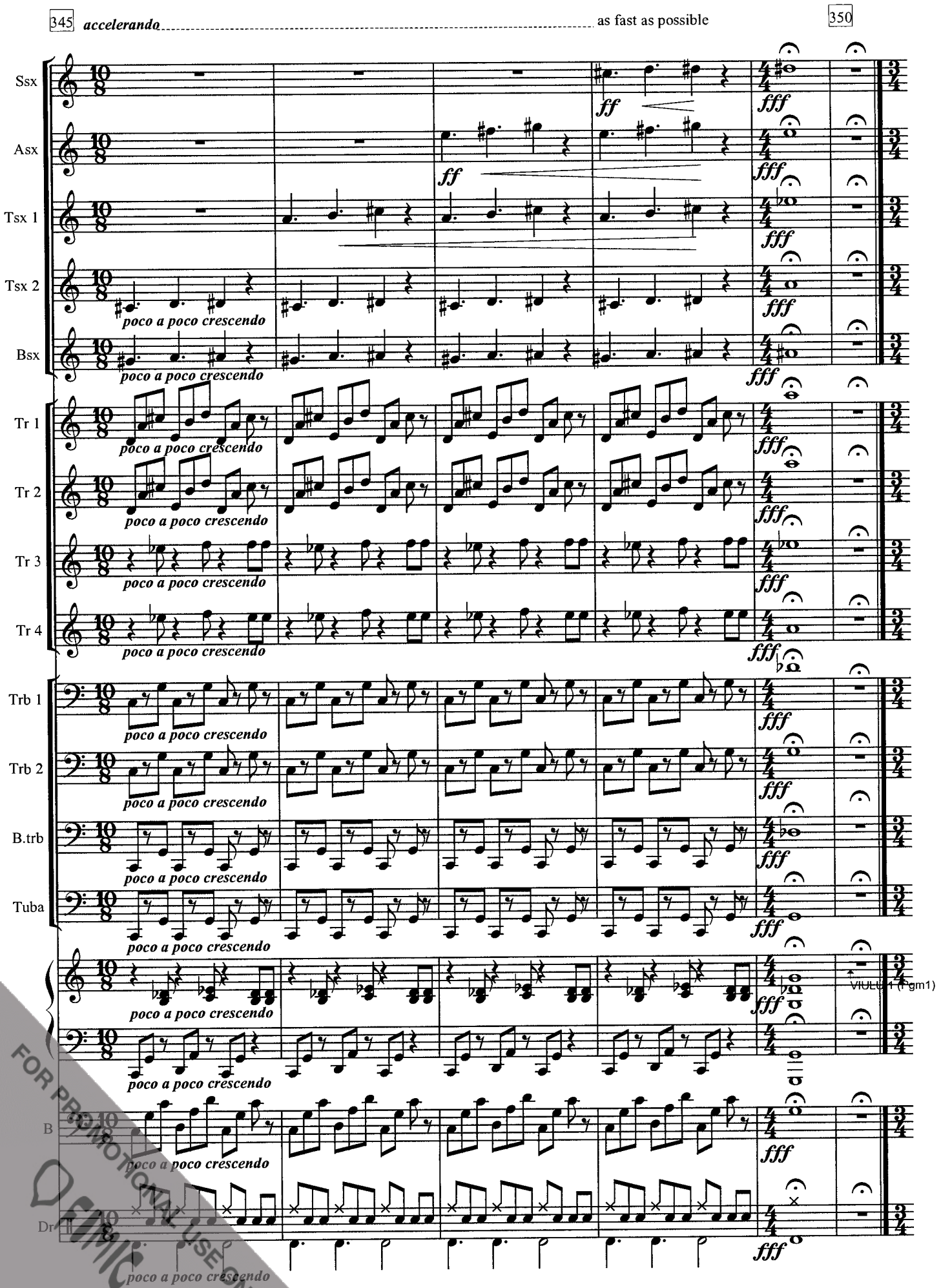

FOR PROMOTIONAL USE ONLY

III Kujakissan viimeinen henki

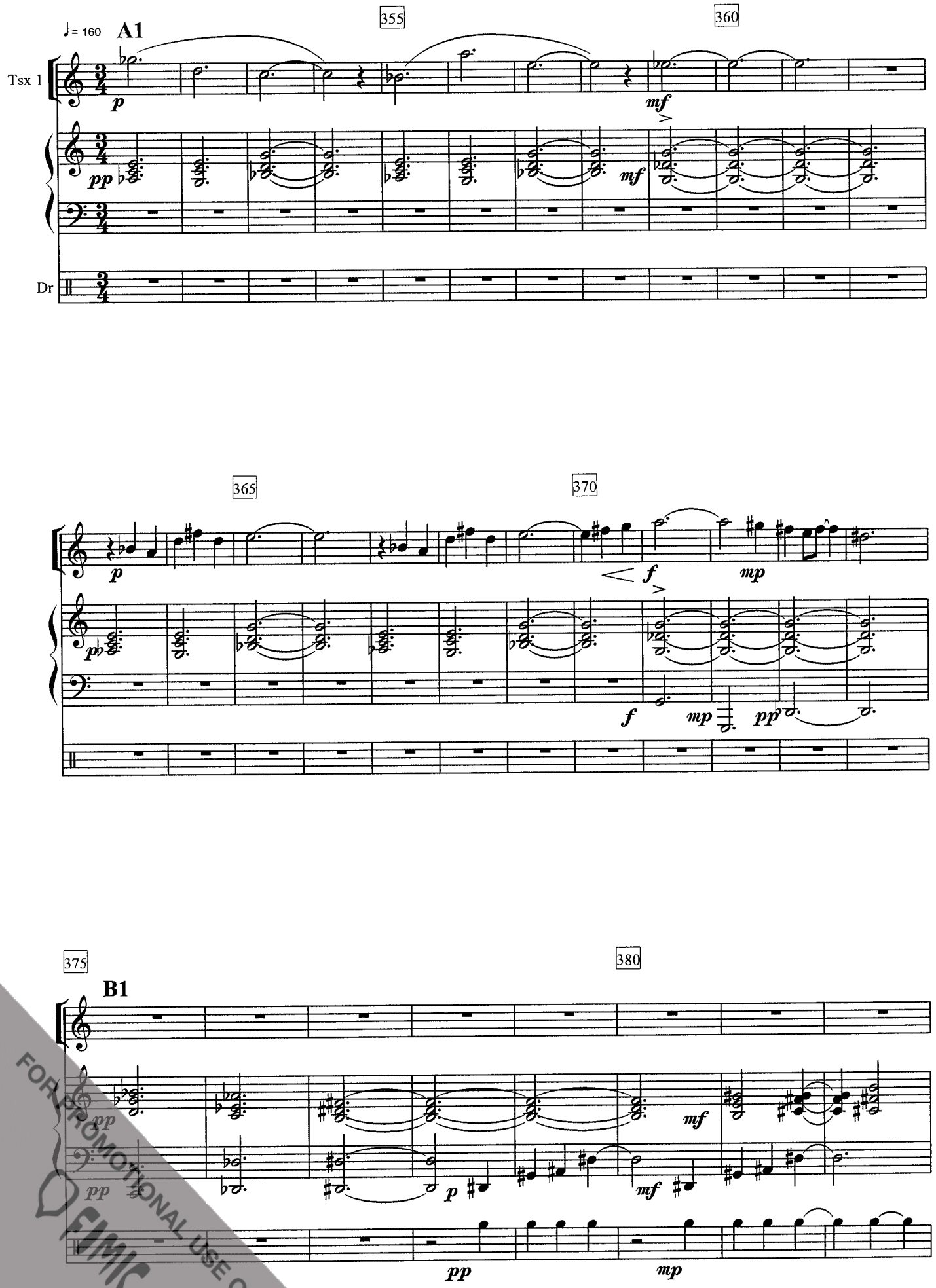

FOR PROMOTIONAL USE ONLY
FEMIC

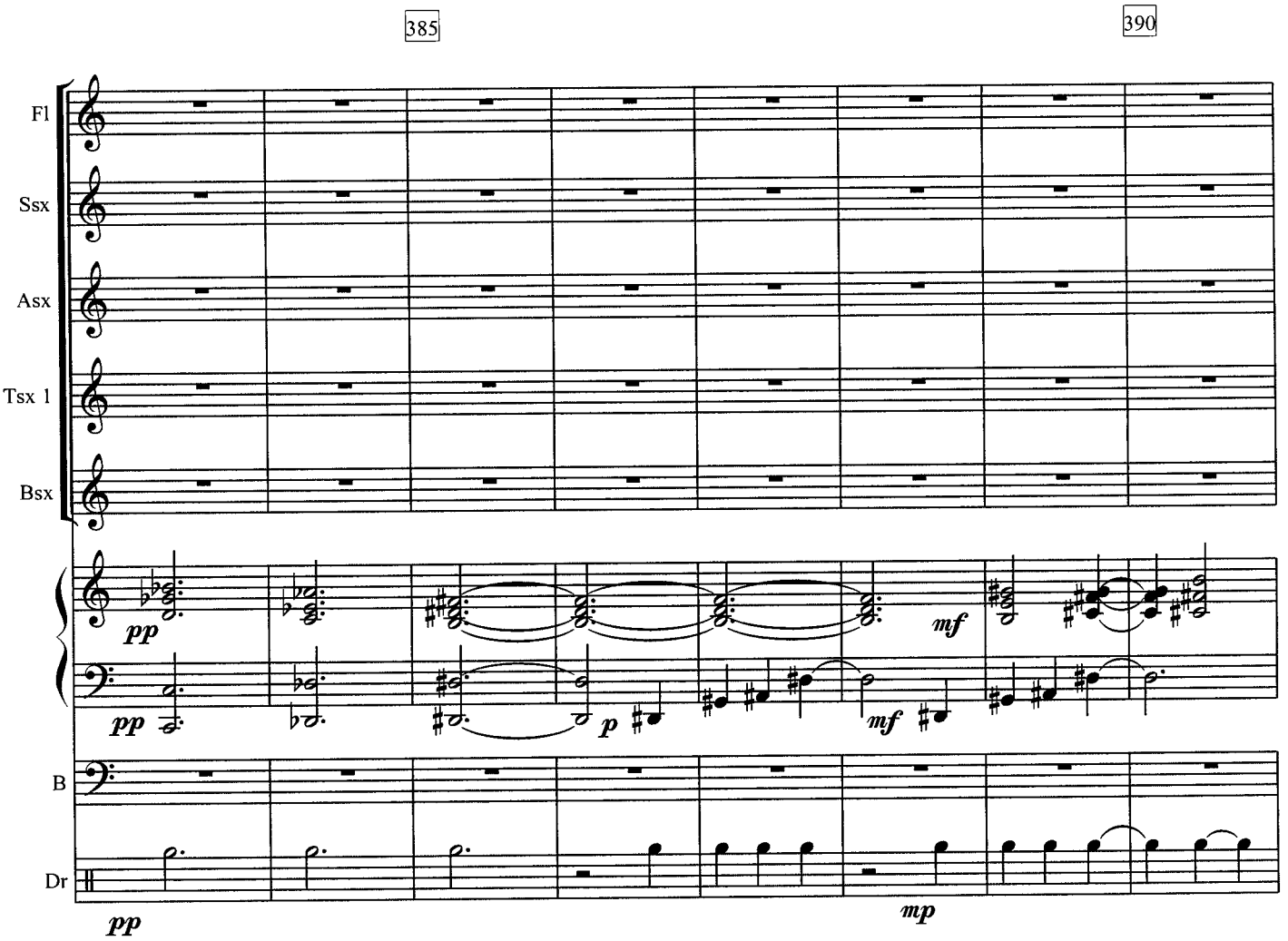

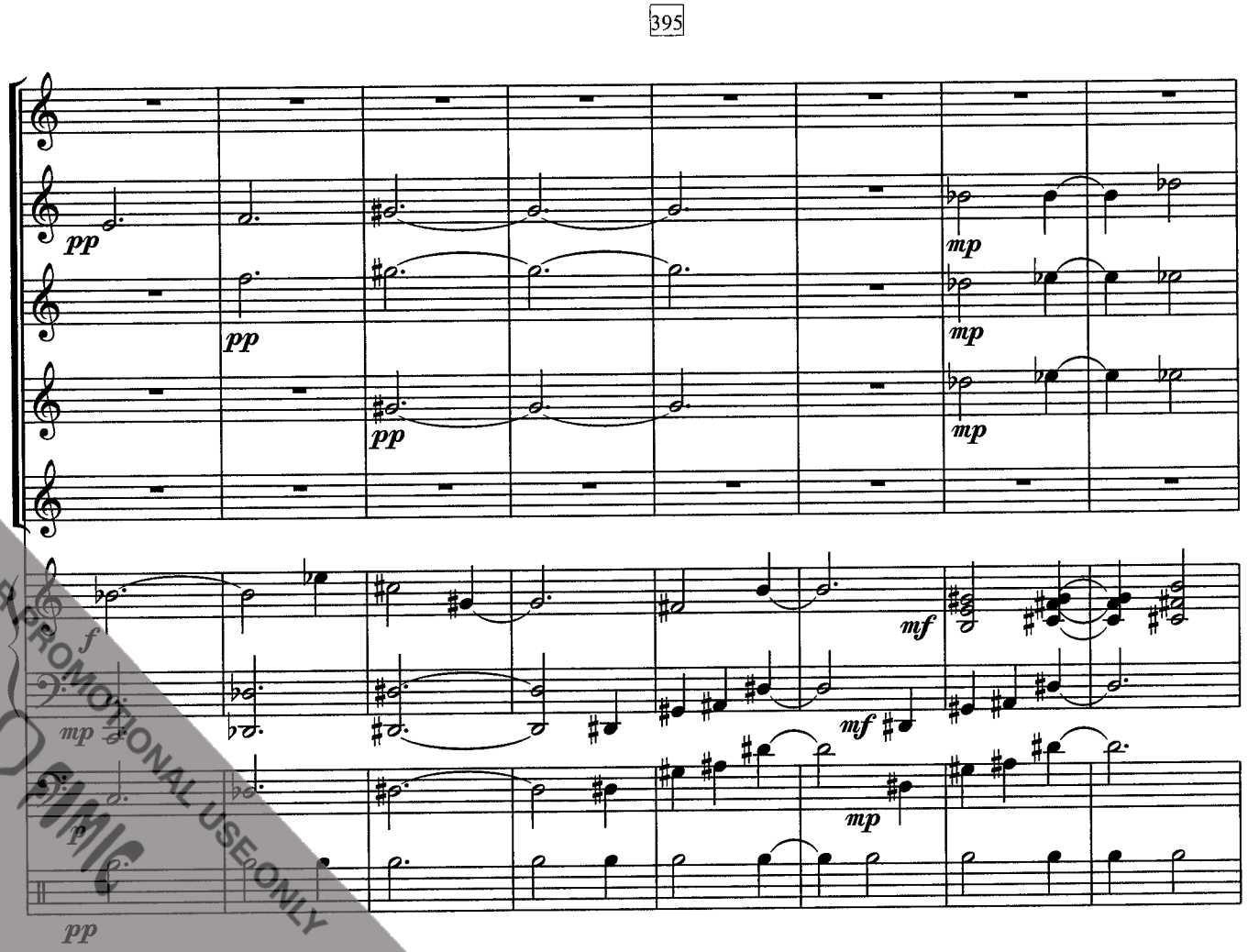

FOR PROMOTIONAL USE ONLY

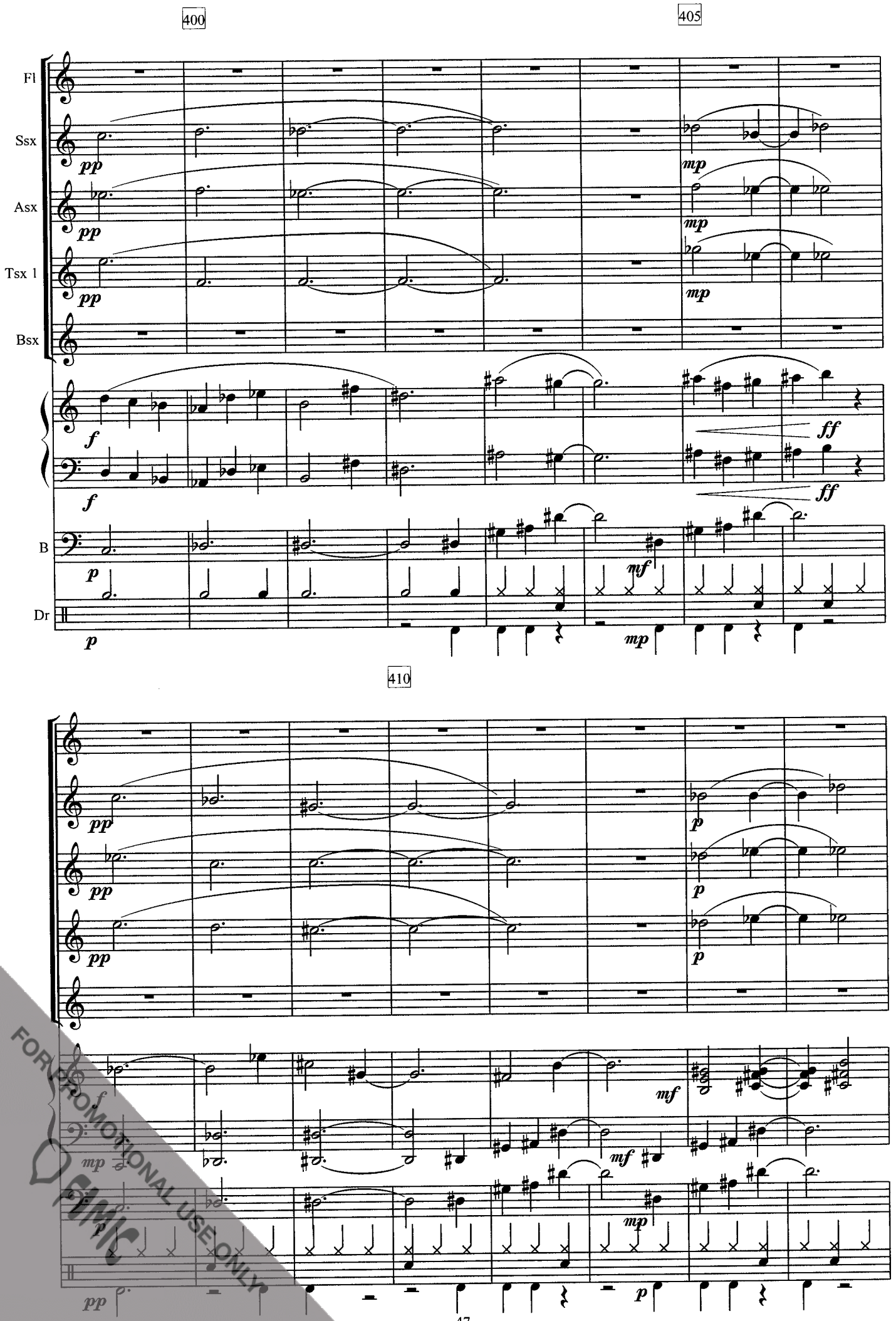

FOR PROMOTIONAL USE ONLY
FIMIC

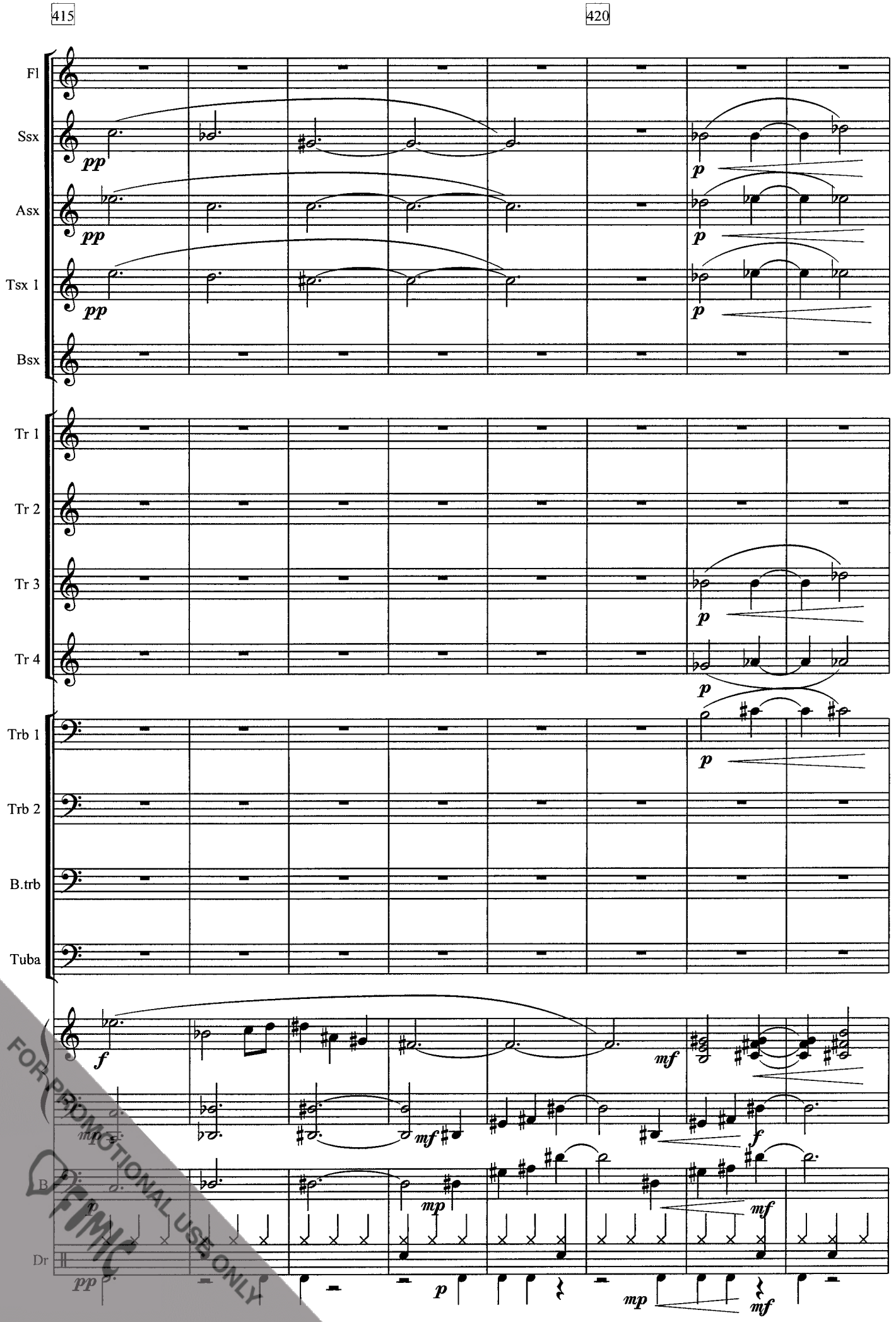

FOR PROMOTIONAL USE ONLY
FIMIC

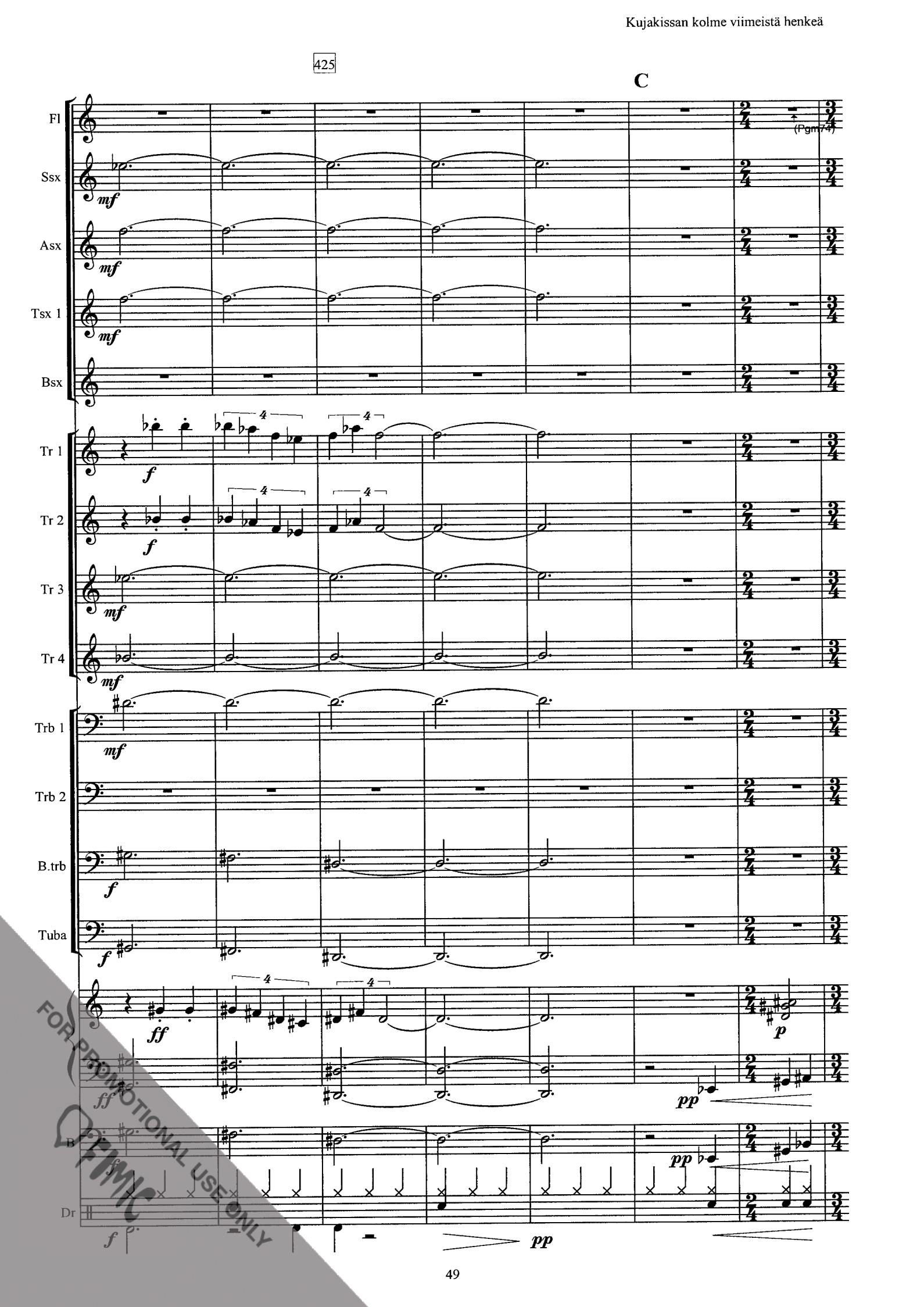

FOR PROMOTIONAL USE ONLY
FIMIC

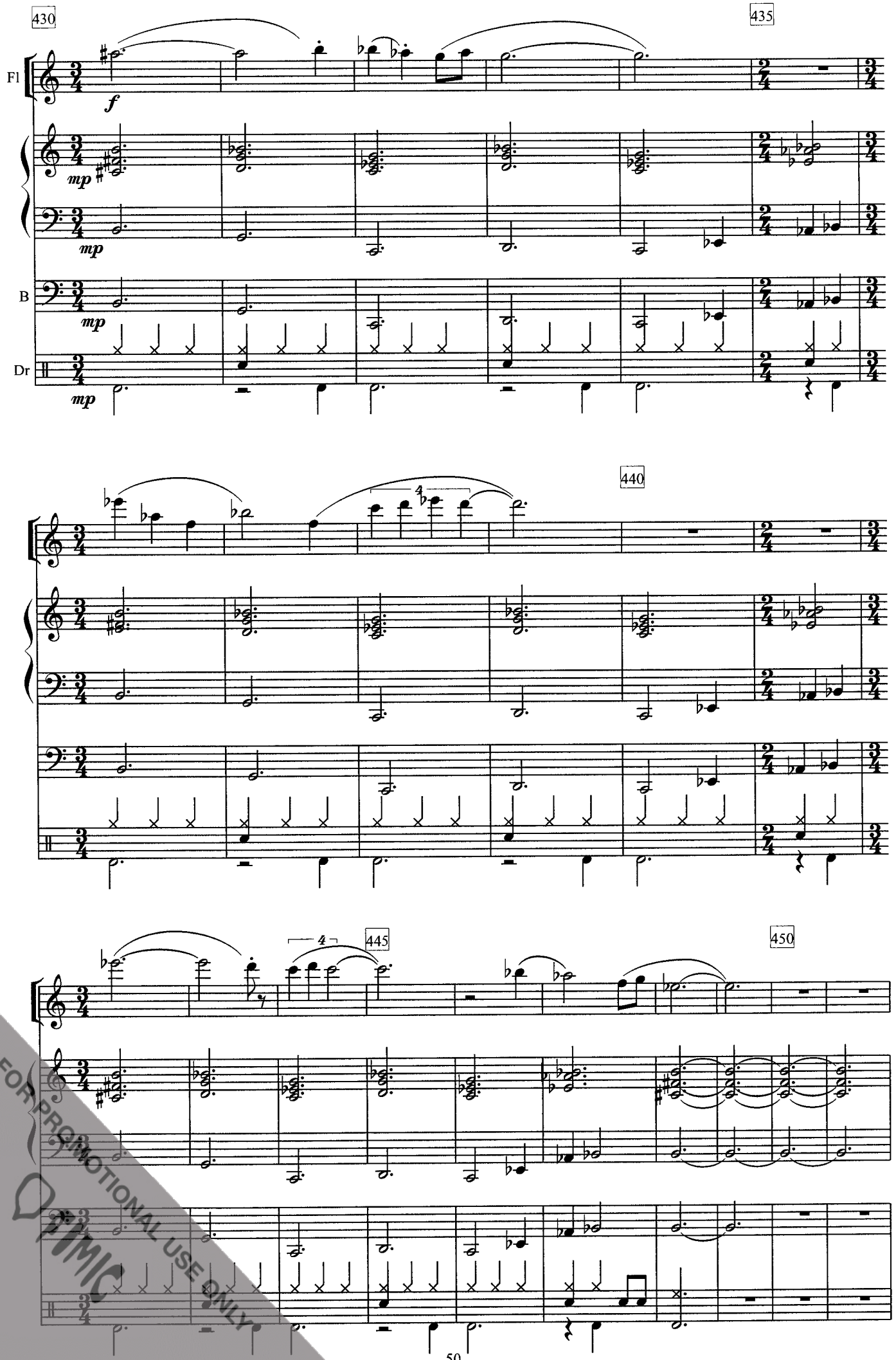

FOR PROMOTIONAL USE ONLY
FIMIC

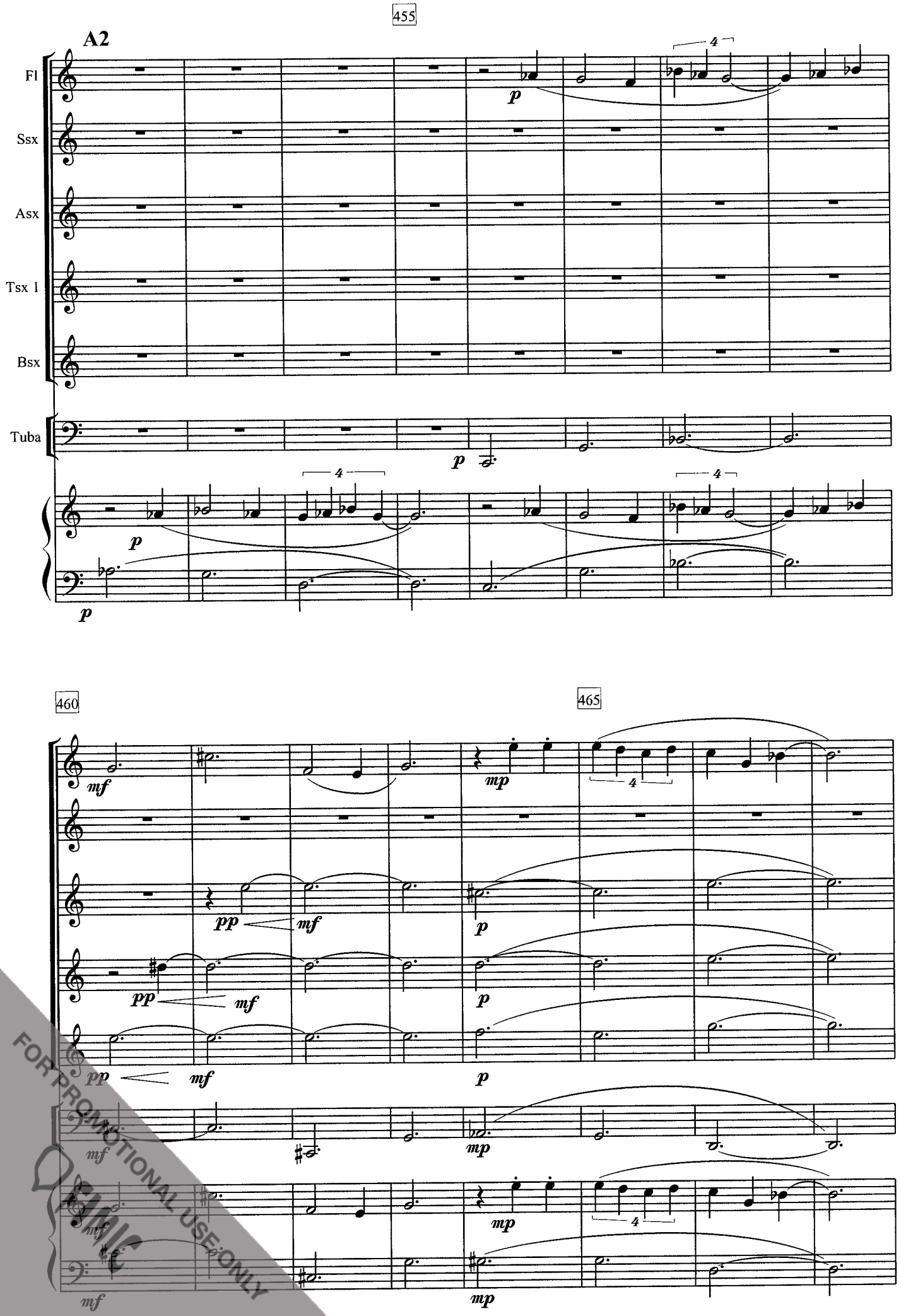

FOR PROMOTIONAL USE ONLY

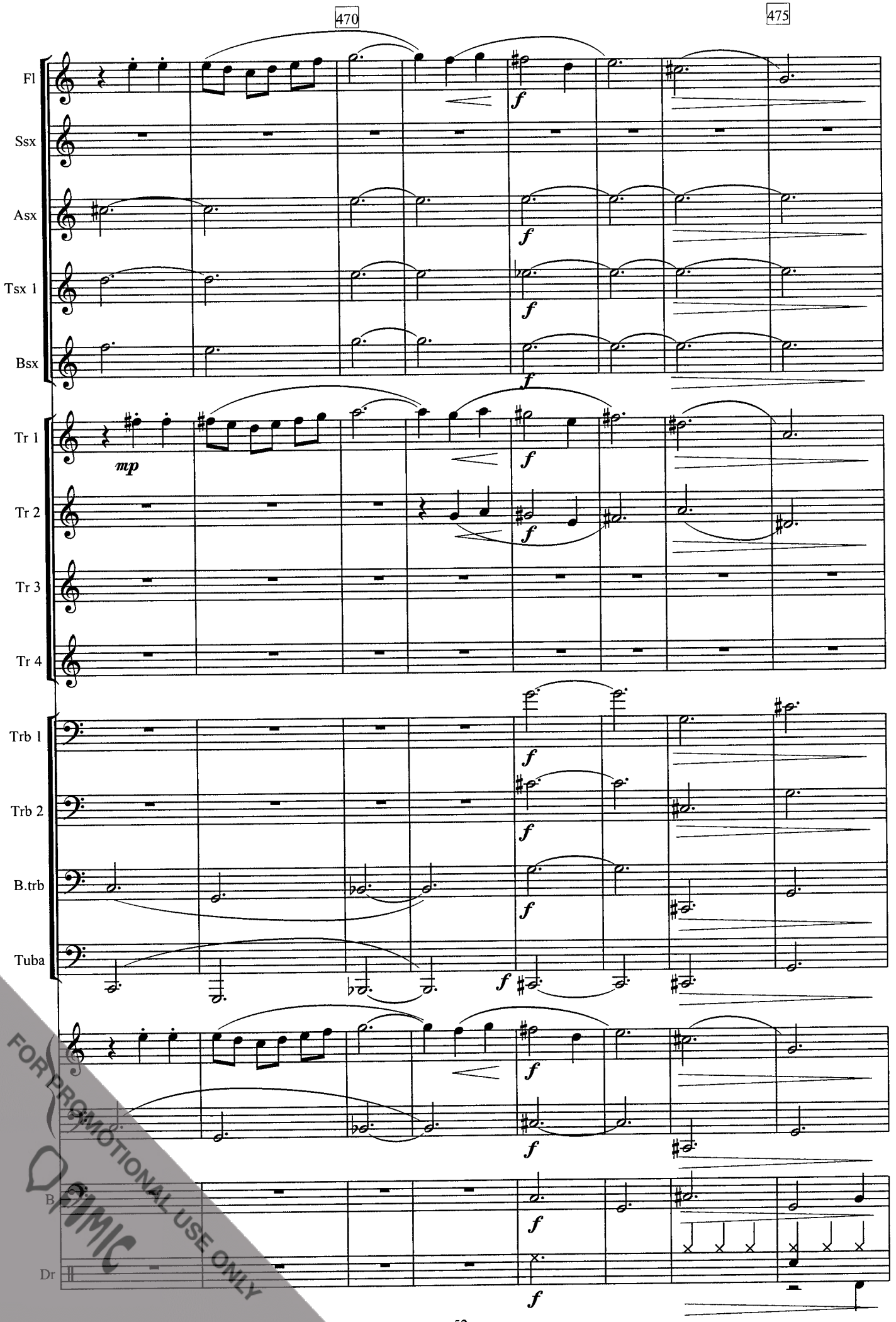

FOR PROMOTIONAL USE ONLY
FIMIC

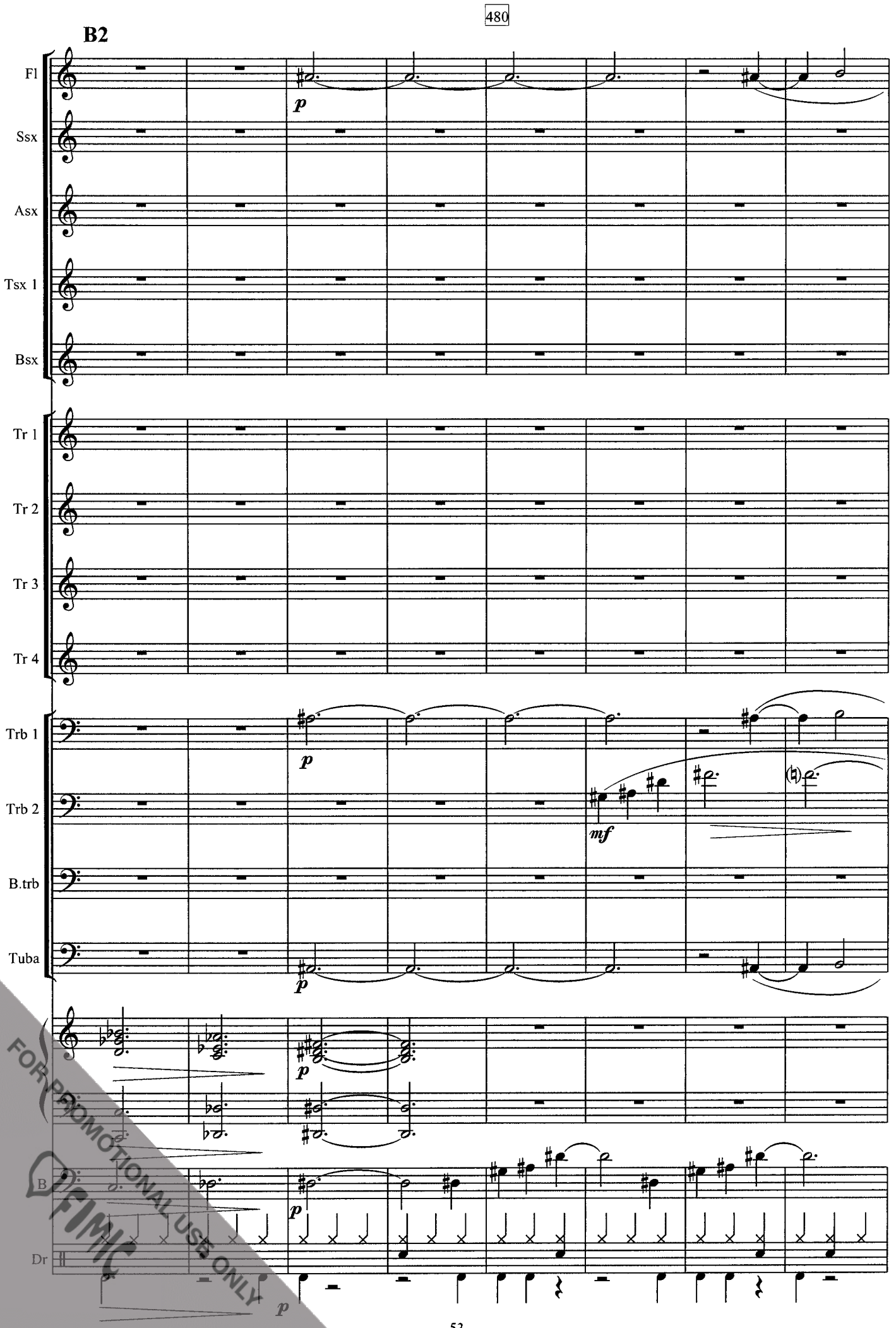

FOR PROMOTIONAL USE ONLY
FIMIC

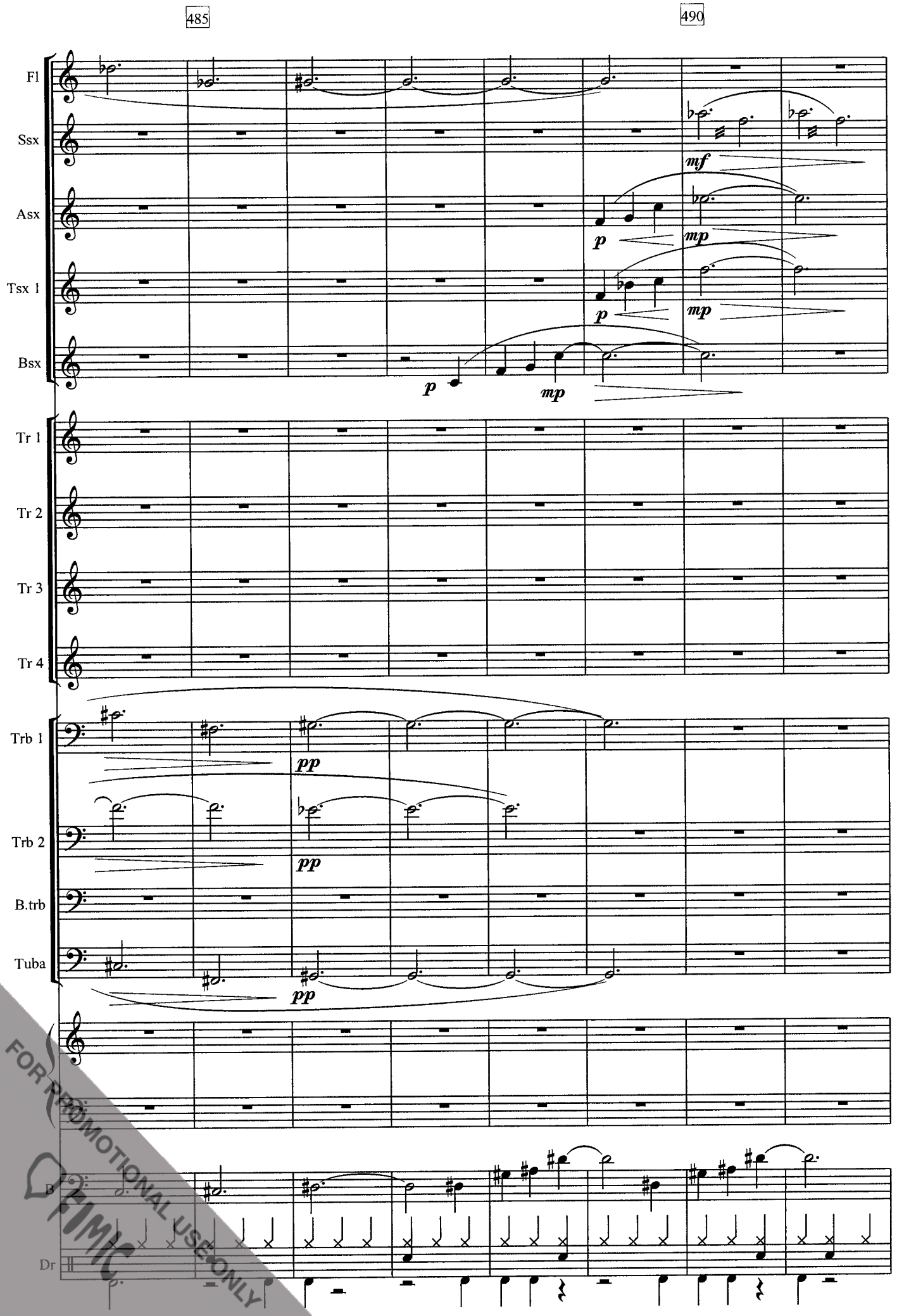

FOR PROMOTIONAL USE ONLY
FIMIC

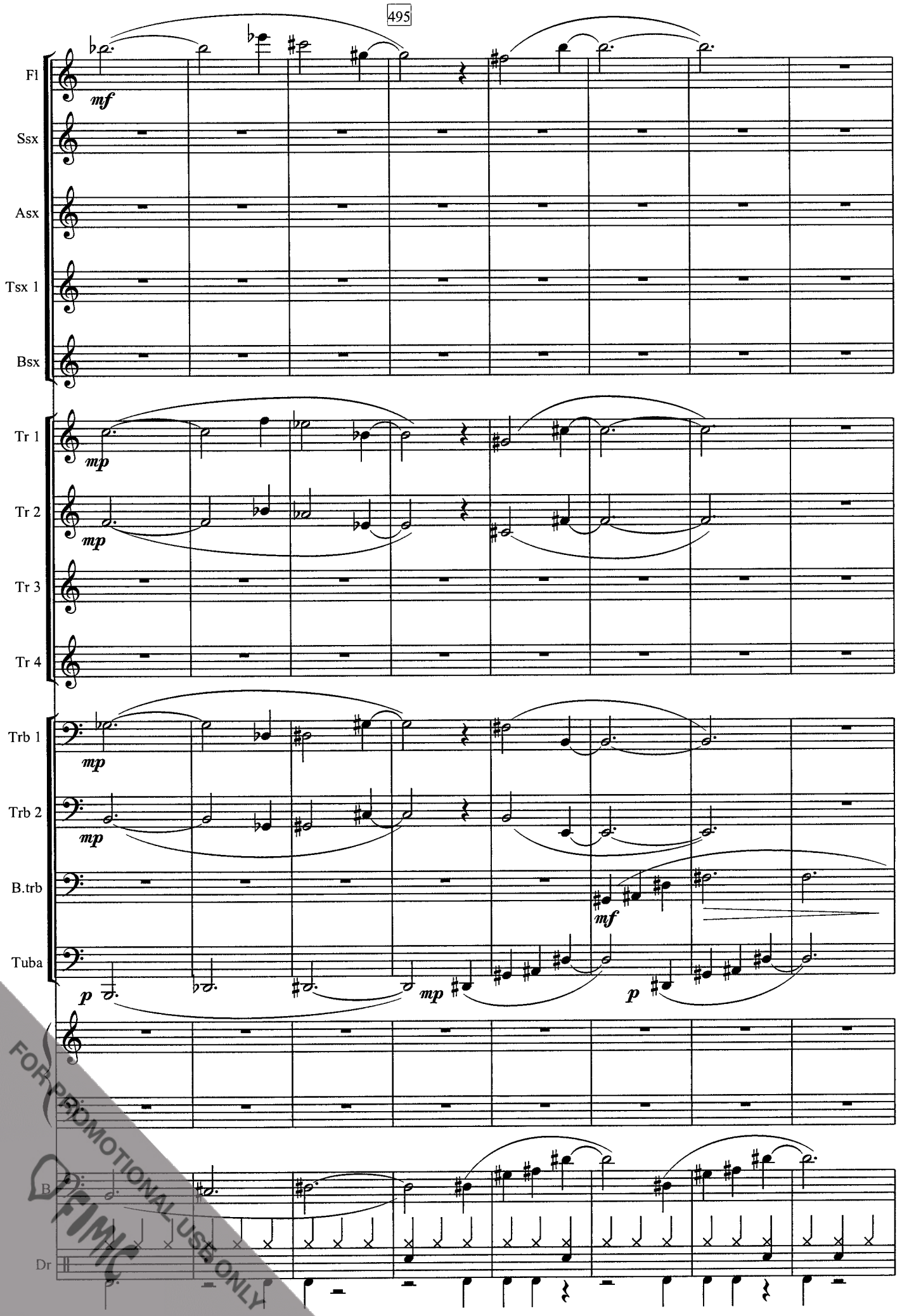

FOR PROMOTIONAL USE ONLY
FIMIC

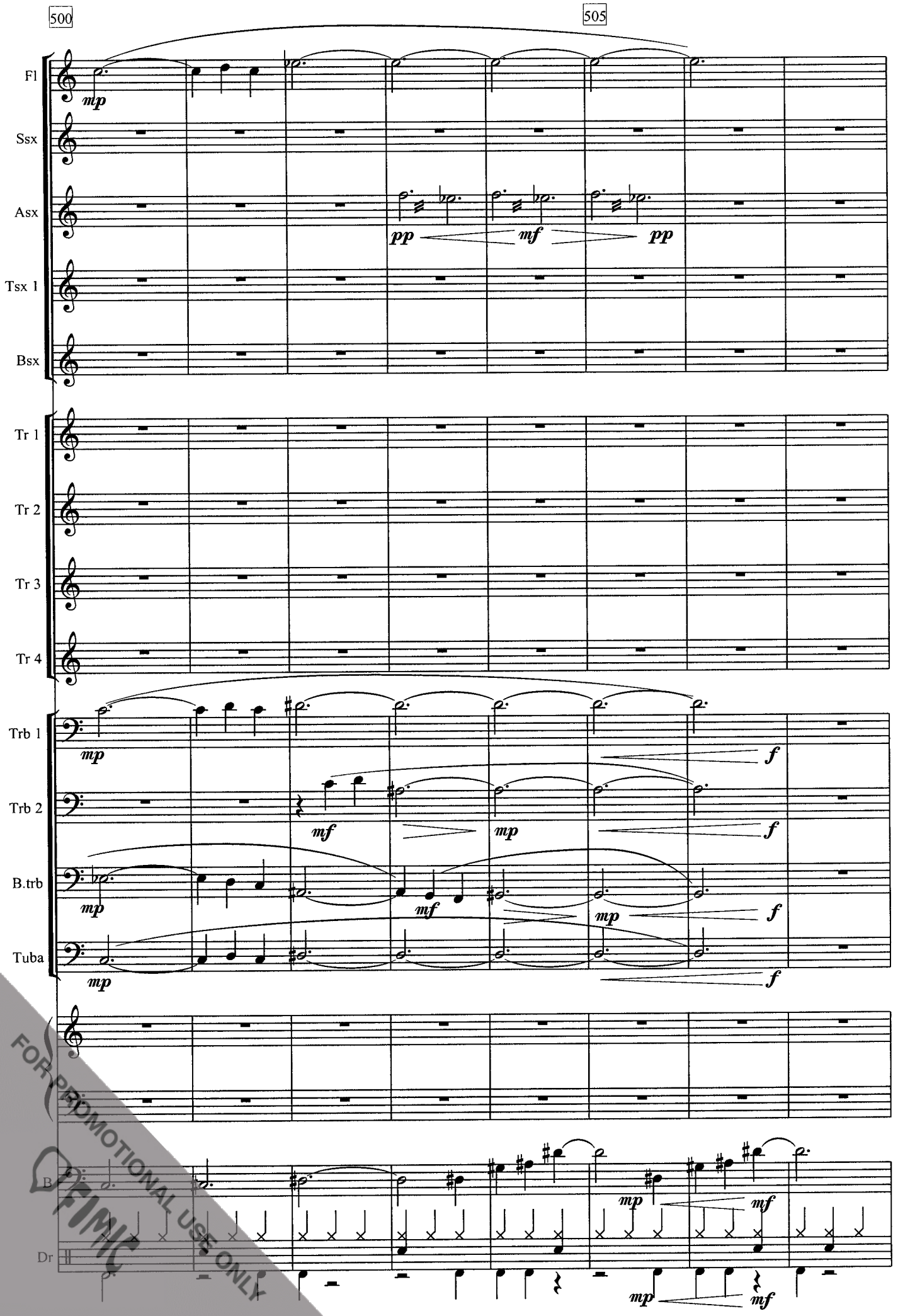

FOR PROMOTIONAL USE ONLY
FIMIC

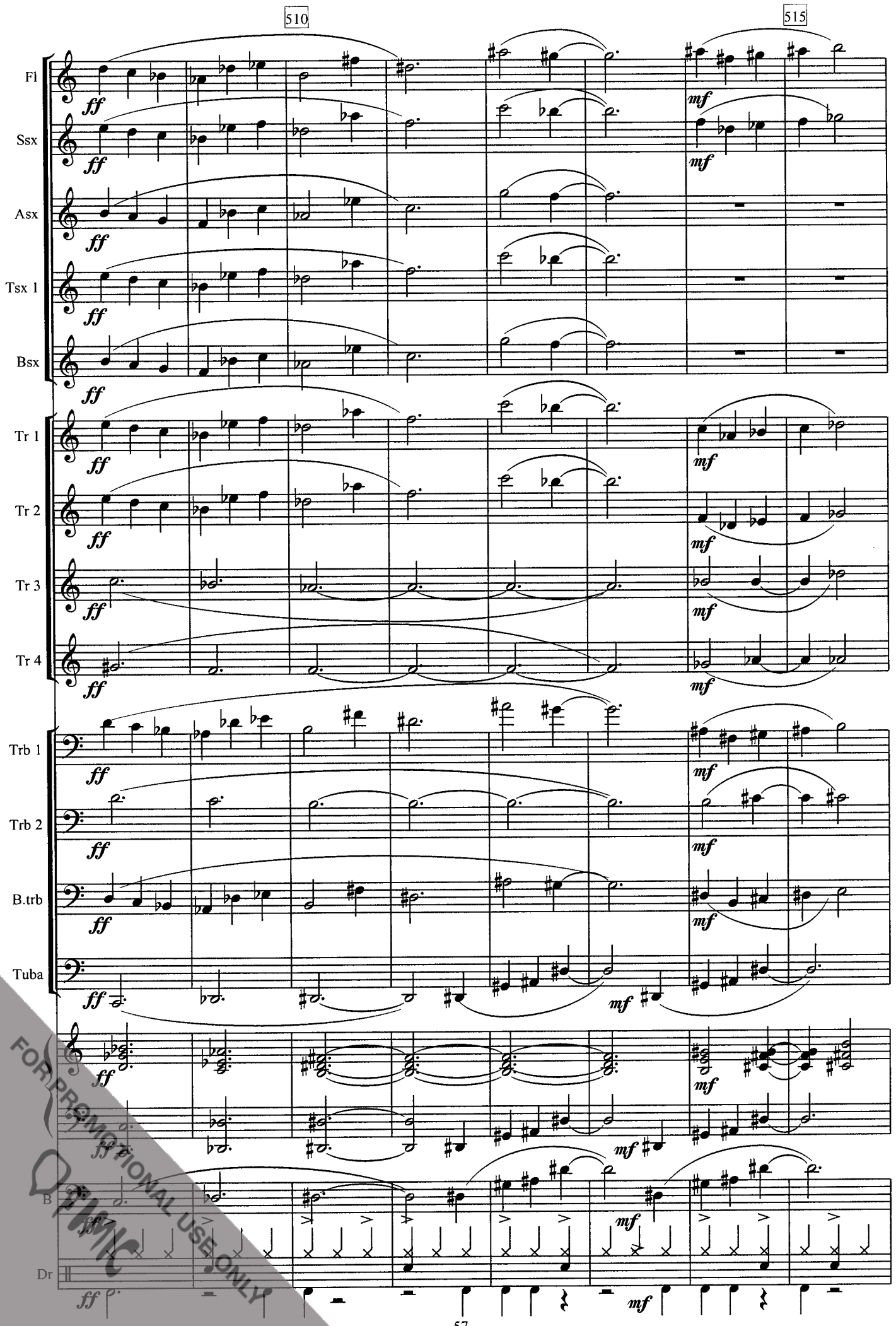

FOR PROMOTIONAL USE ONLY

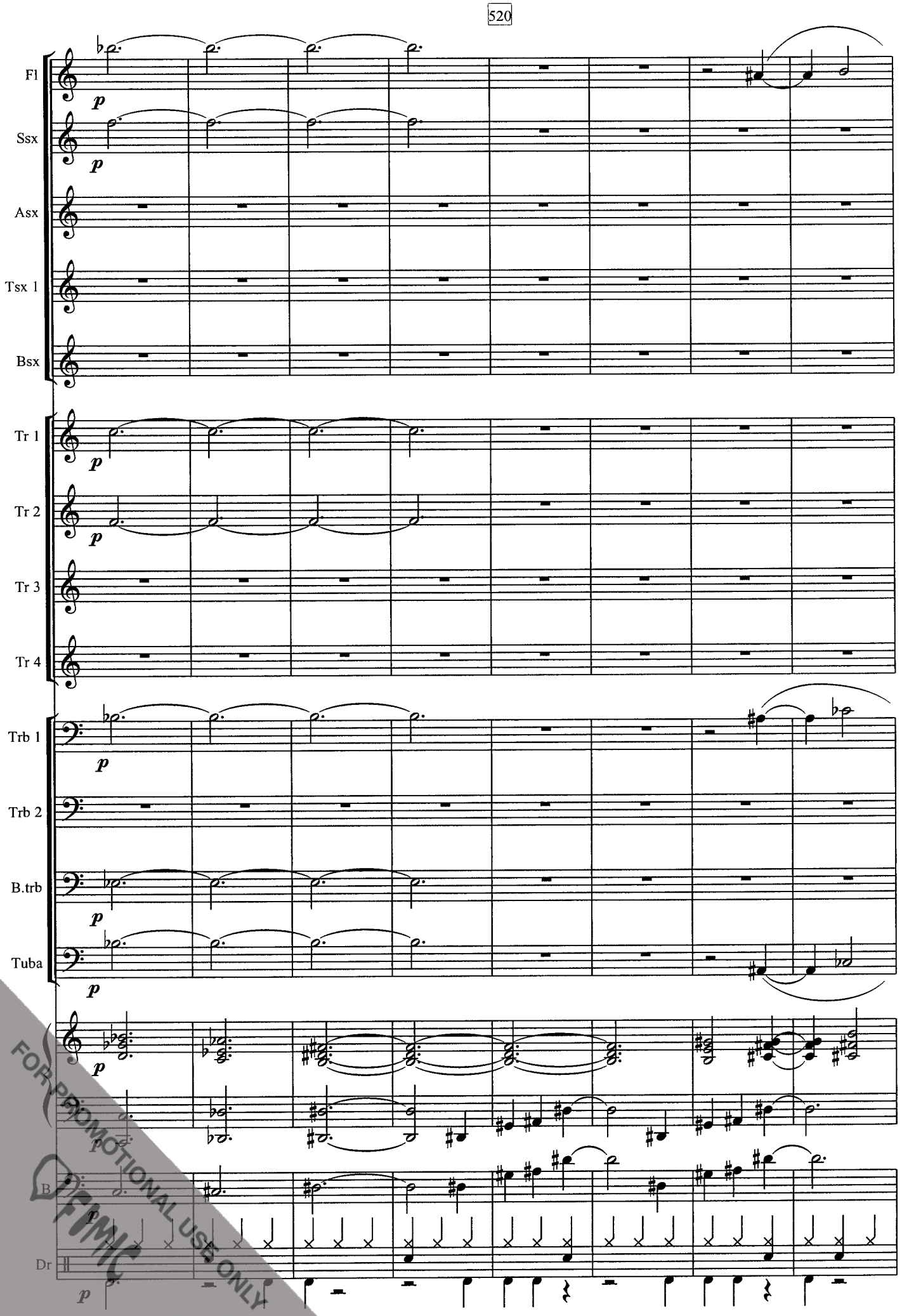

FOR PROMOTIONAL USE ONLY
FIMIC

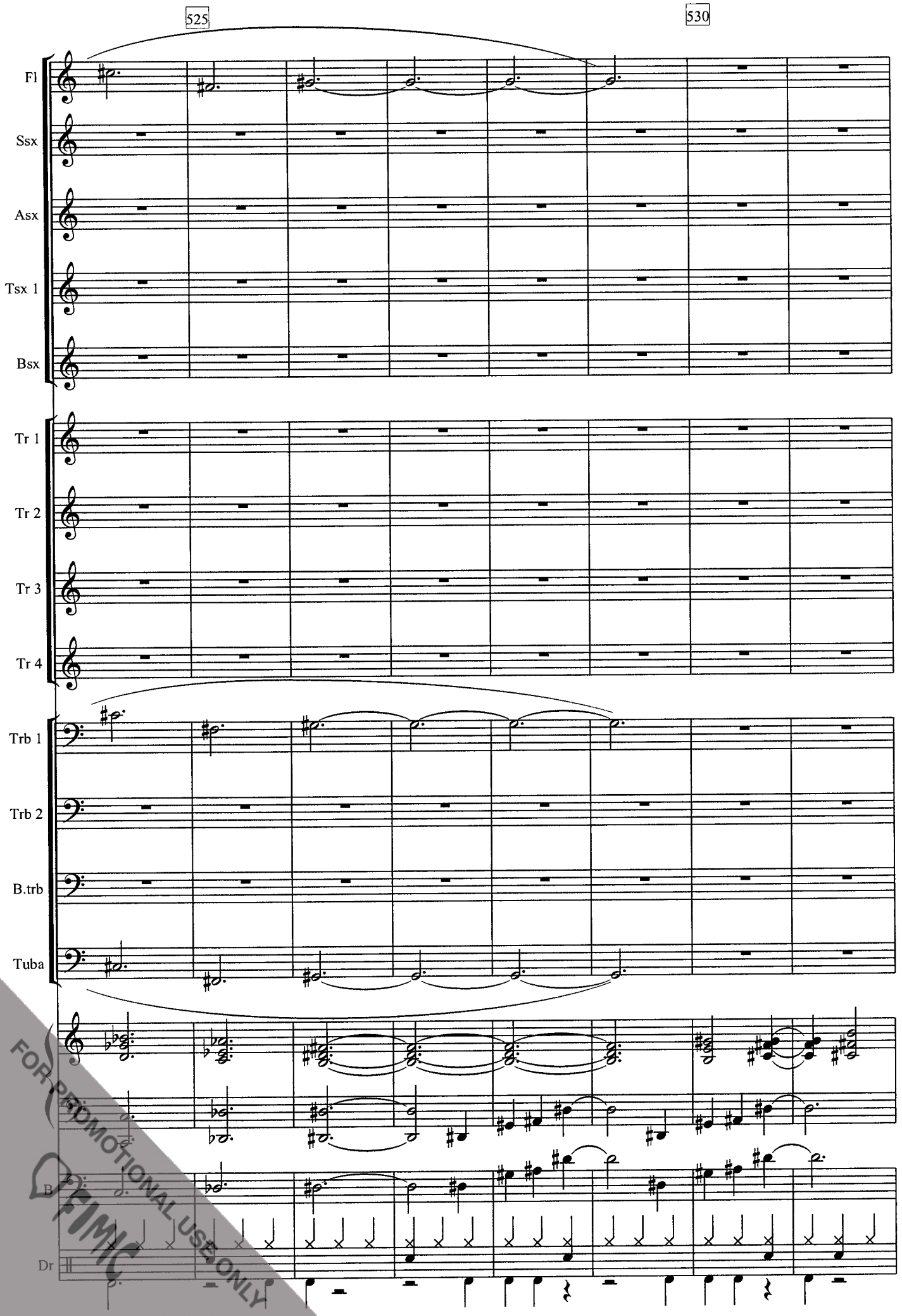

FOR PROMOTIONAL USE ONLY
FIMIC

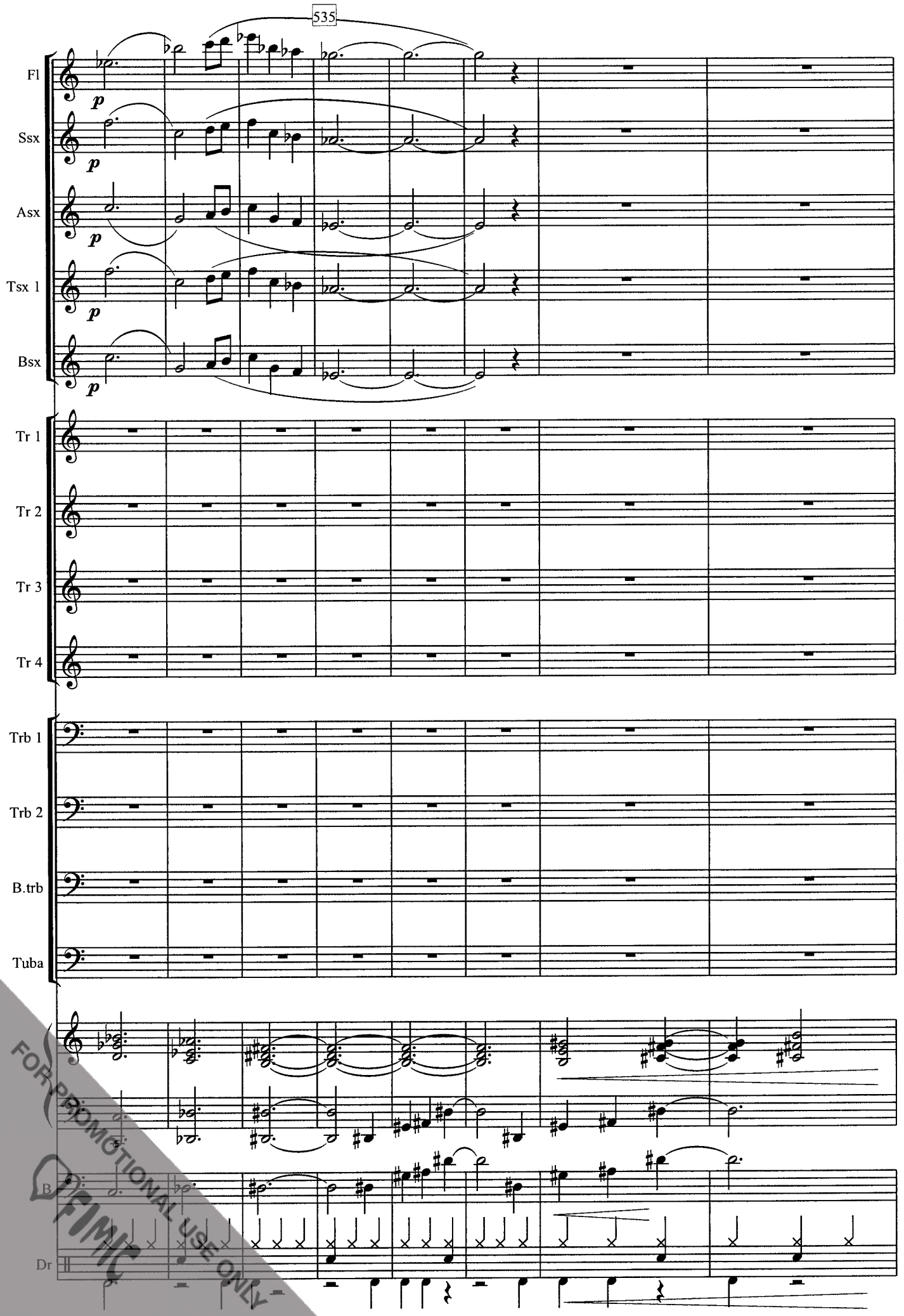

FOR PROMOTIONAL USE ONLY
FIMIC

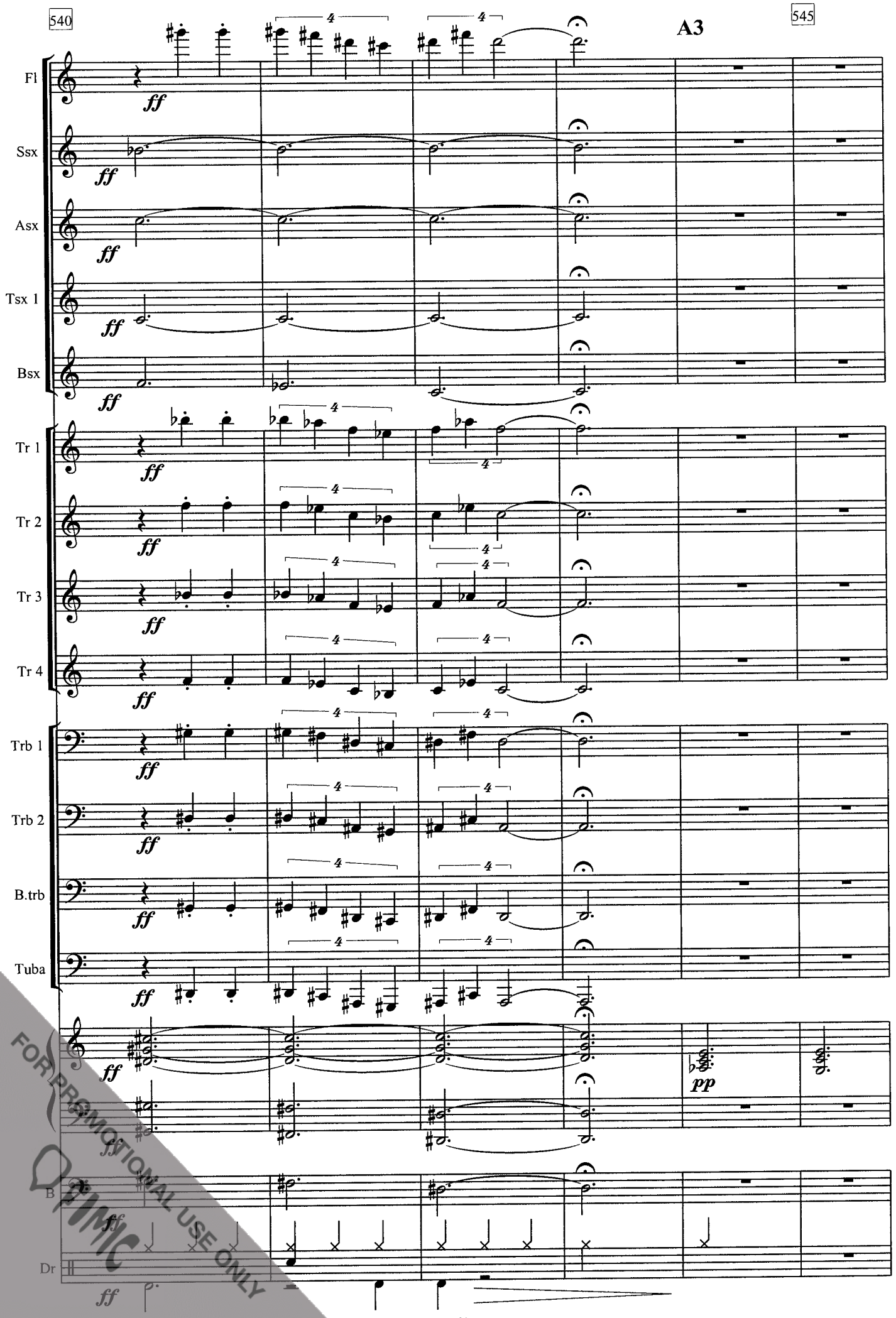

FOR PROMOTIONAL USE ONLY
FIMIC

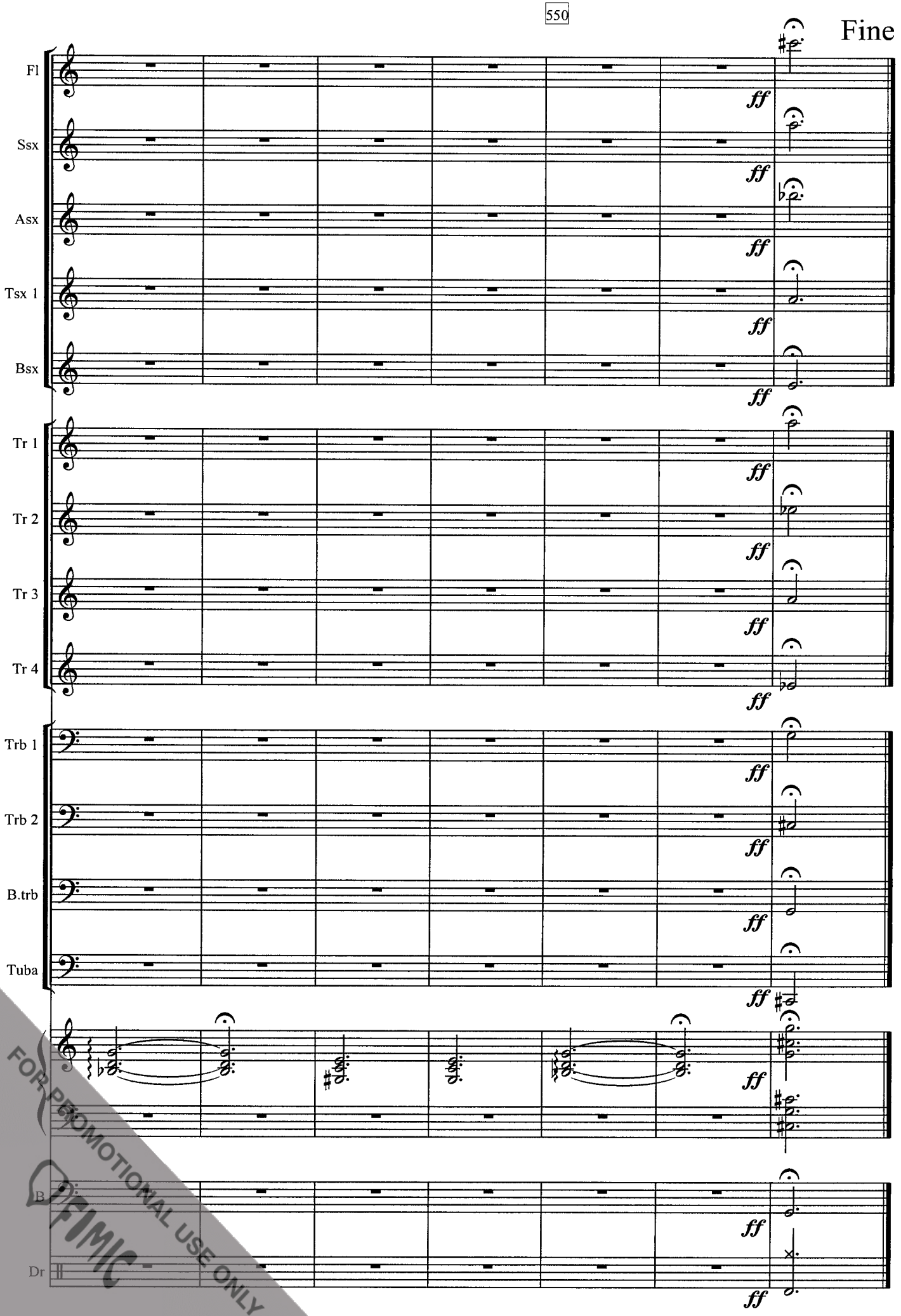

FOR PROMOTIONAL USE ONLY
FIMIC