FOR PROMOTIONAL USE ONLY
Finnish Music Information Centre

18 877

Pertti Jalava

When the Cracks Appear

(A Fantasy for String Orchestra No. 3)

Version B

2002 / 2005

TEOSTO

SUOMALAISEN MUSIIKIN TIEDOTUSKESKUS
FINNISH MUSIC INFORMATION CENTRE

FOR PROMOTIONAL USE ONLY
FIMIC

© Copyright by the Composer

All Rights Reserved

No part of this publication may be copied or reproduced in any form or any means without the prior permission of the composer

Distribution by the Finnish Music Information Centre
Lauttasaarentie 1
FIN-00200 Helsinki

www.fimic.fi

Helsinki, 2005

FOR PROMOTIONAL USE ONLY

FIMIC

Pertti Jalava

When the Cracks Appear

Version B

(A Fantasy for String Orchestra No. 3)

"Kun halkeamat ilmaantuvat"

Fantasia jousiorkesterille no. 3

(2002 / 2005)

Duration: 8 minutes

FOR PROMOTIONAL USE ONLY
FIMIC

Orchestra

Minimum: 4, 3, 2, 2, 1

Duration: 8 minutes

FOR PROMOTIONAL USE ONLY
FIMIC

FOR PROMOTIONAL USE ONLY
Finnish Music Information Centre

When the Cracks Appear

Fantasia jousiorkesterille no 3

Allegro ♩= 96 ***tempo rubato*** **Pertti Jalava (2002 / 2005)**

Violin 1
Damped pizzicato ad.lib. without specific tone
ppp *mf* *ppp*

Violin 2
Damped pizzicato ad.lib. without specific tone
ppp *mf* *ppp*

Violin 3
col legno battuta
mf
Rub the back of sound board with rotating movement of open hand.

Violin 4
col legno battuta
mf
Rub the back of sound board with rotating movement of open hand.

Violin 5
sul pont.
p
Rub the back of sound board with rotating movement of open hand.

Violin 6
sul pont.
p
Rub the back of sound board with rotating movement of open hand.

Violin 7
sul pont.
p
Rub the back of sound board with rotating movement of open hand.

Viola 1
col legno battuta
mf
Damped pizzicato ad.lib. without specific tone
ppp *mf* *ppp*
Rub the back of sound board with rotating movement of open hand.

Viola 2
sul pont.
p

Cello 1
col legno battuta
mf
Damped pizzicato ad.lib. without specific tone
ppp *mf* *ppp*
Rub the back of sound board with rotating movement of open hand.

Cello 2
sul pont.
p

Doublebass
Tap with open hand on the back of sound board. Let the strings resonate freely.
mp
sul pont.
ppp

FOR PROMOTIONAL USE ONLY

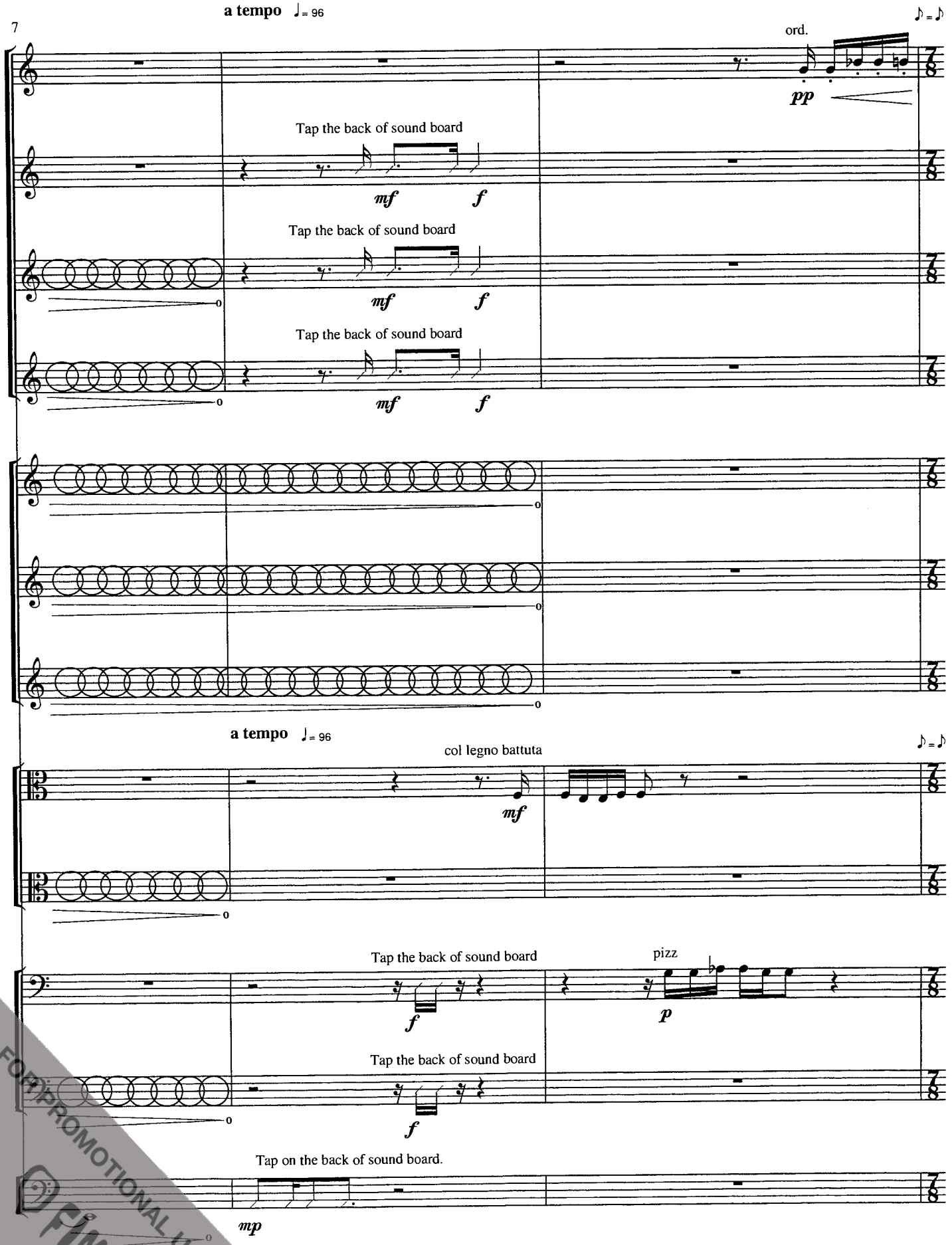

FOR PROMOTIONAL USE ONLY
FMIC

mp

p

pizz

ppp

mp

ppp

col legno battuta

p

mf

o

f

f

pizz

p

f

pizz

p

f

pizz

p

pizz

ppp

mp

ppp

col legno battuta

p

mf

o

col legno battuta

mf

col legno battuta

mf

col legno battuta

mf

pizz

mf

FOR PROMOTIONAL USE ONLY
FIMIC

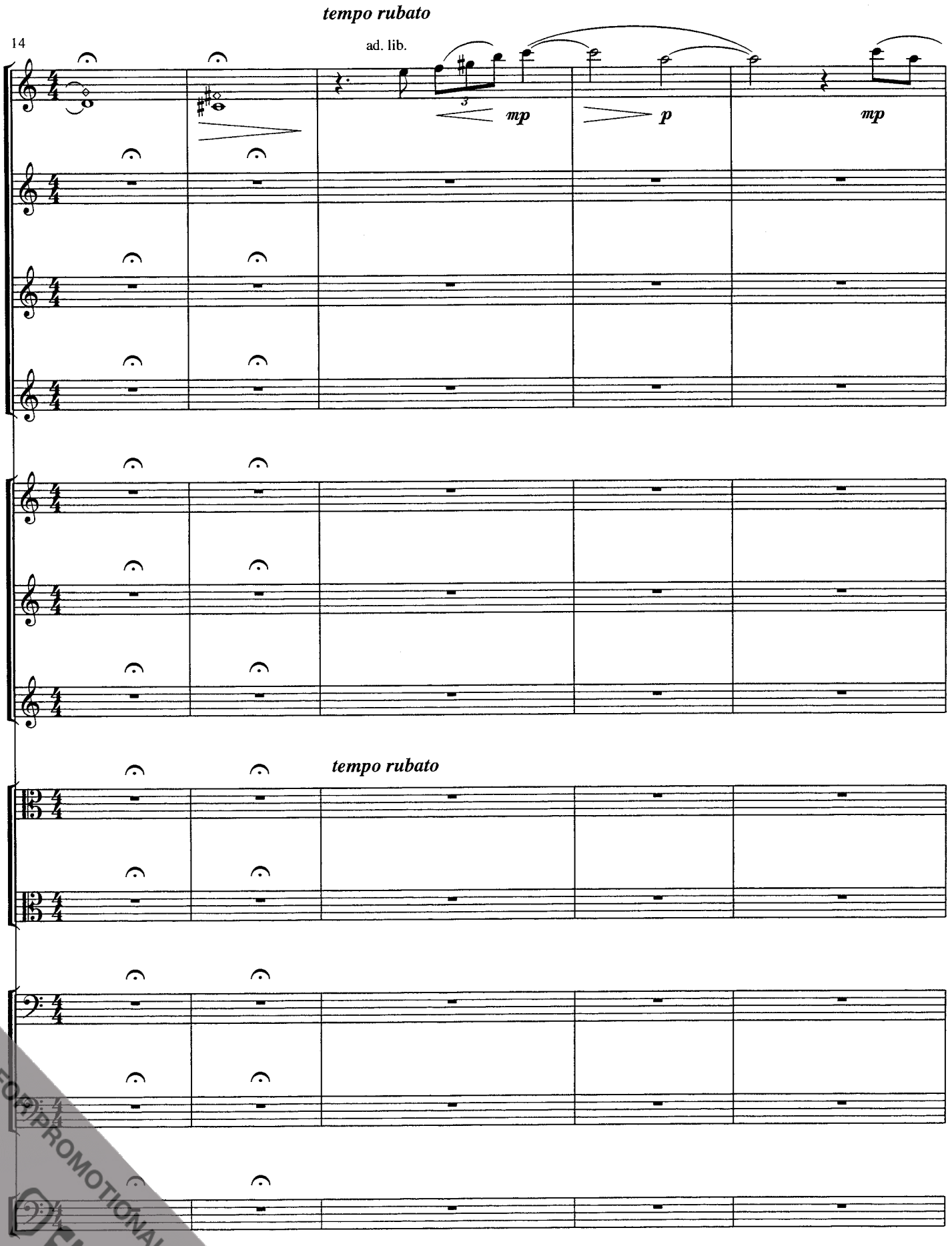

FOR PROMOTIONAL USE ONLY
FIMIC

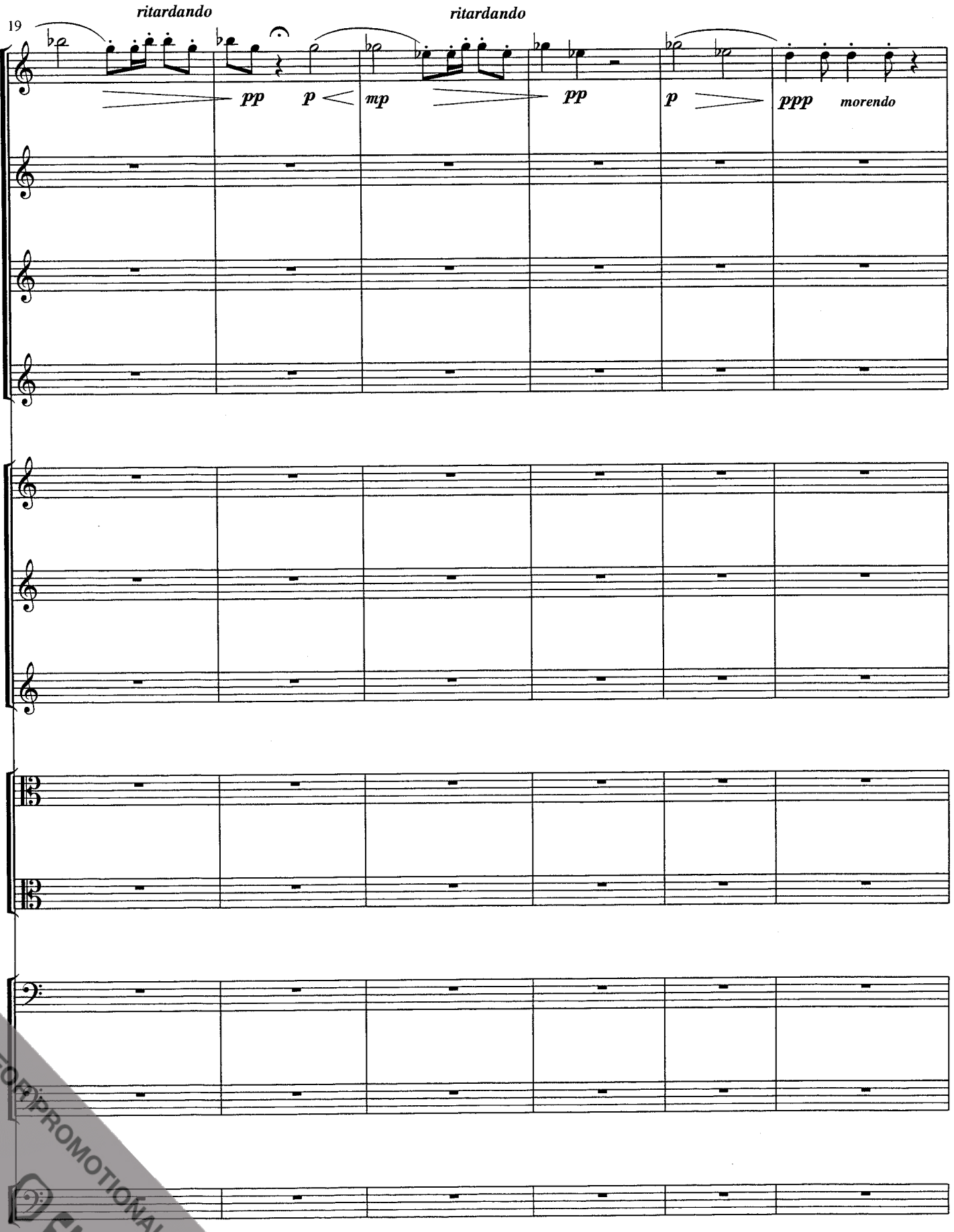

FOR PROMOTIONAL USE ONLY
FIMIC

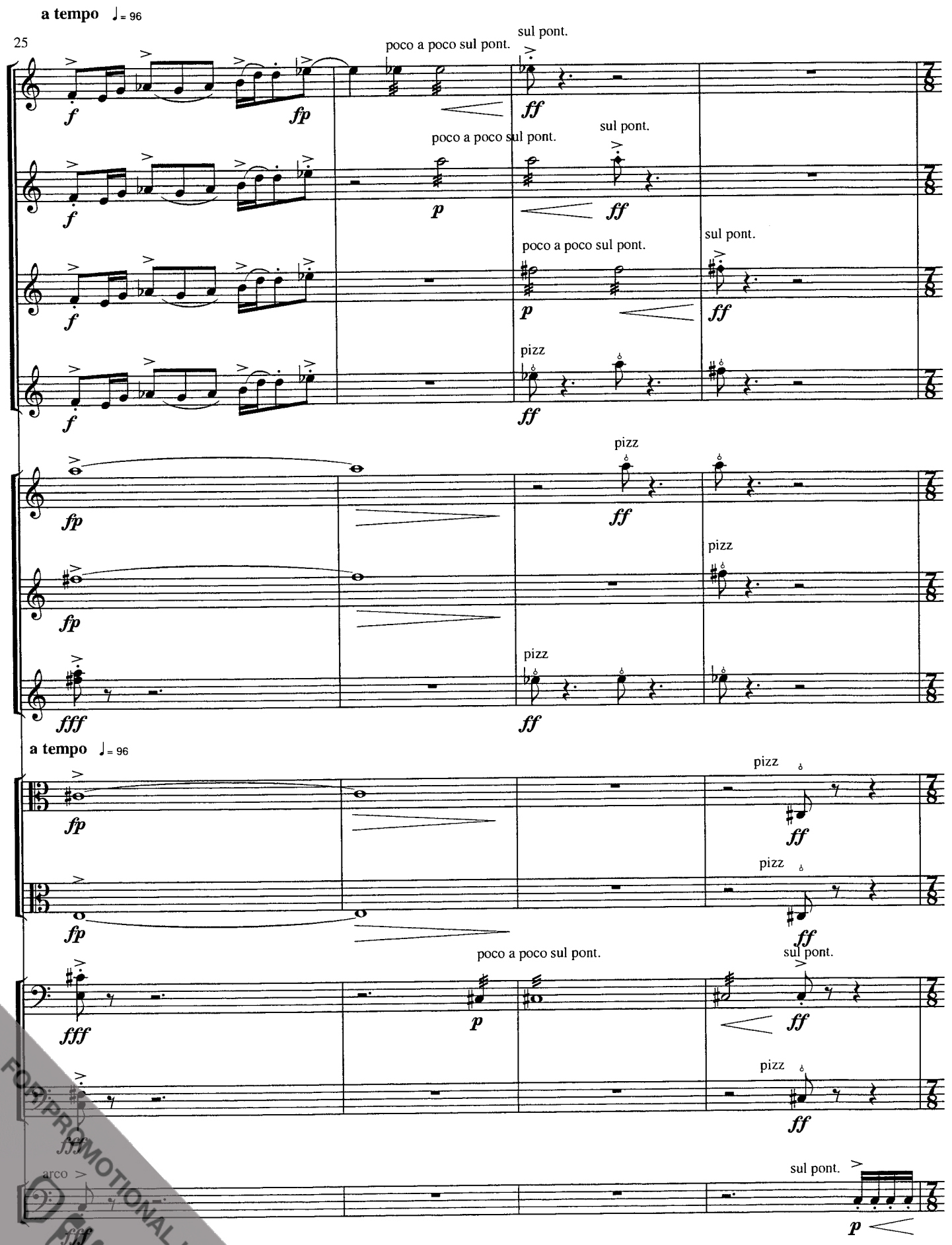

FOR PROMOTIONAL USE ONLY
PUMC

ord
pp
ff
mf

ord
pp
ff
mf

ord
pp
ff
mf

arco
pp
ff
mf

pizz
fff

pizz
fff

pizz
fff

arco
f

pizz
fff

arco
f

pizz
fff

poco a poco ord.
pp
ord.
f

pizz
fff

arco
pp
f

pizz
fff

poco a poco ord.
ord.
f

pizz
fff

FOR PROMOTIONAL USE ONLY
FIMIC

fp fp fff f

fp fp fff f

fp fp fff f

fp fp fff f

arco f fp fp f

arco f fp fp f

arco f fp fp f

arco f fp fp f

arco f fp fp f

arco f fff

arco f fff

arco sul pont. poco a poco ord. ord. f fff

FOR PROMOTIONAL USE ONLY
FIMIC

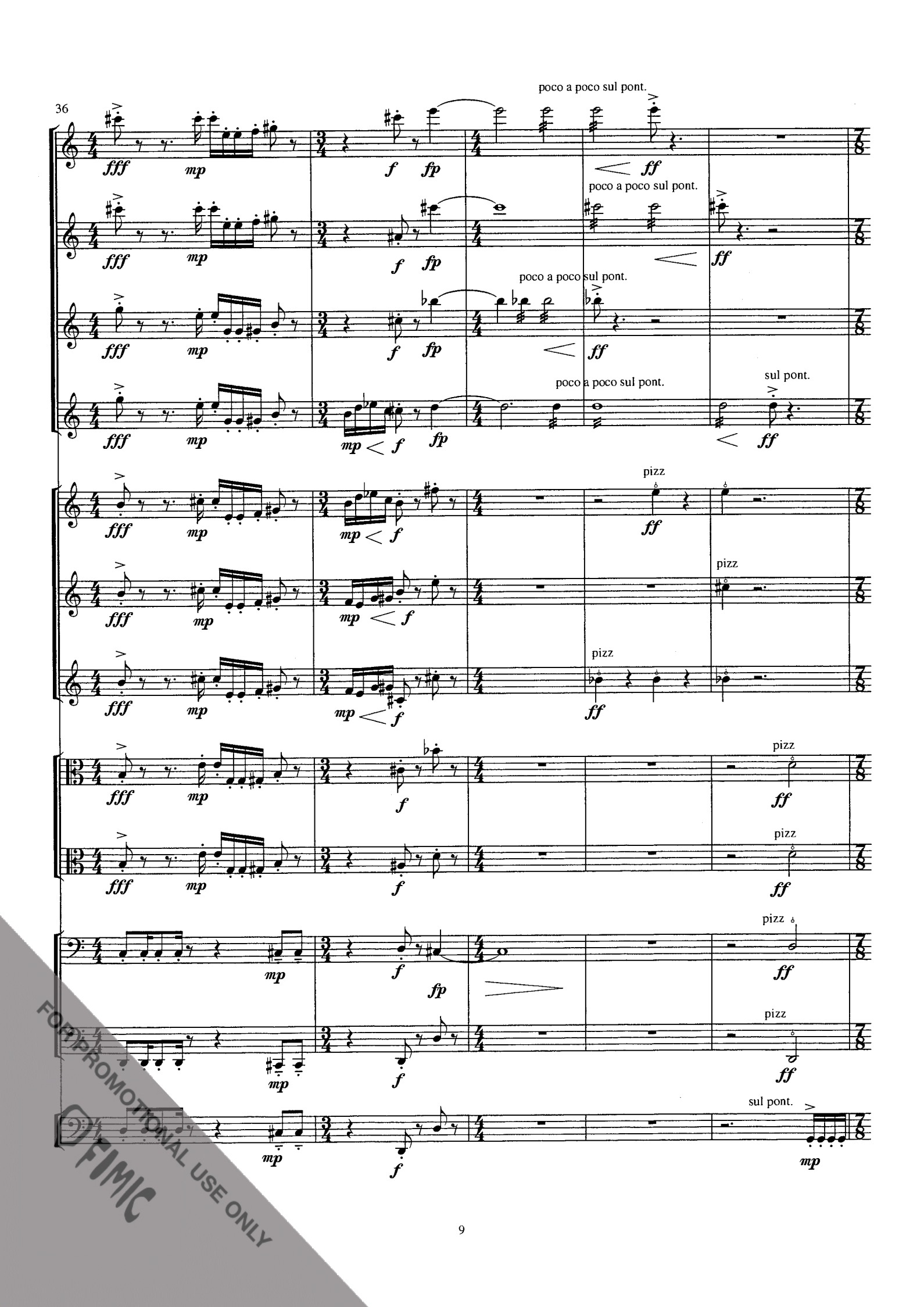

FOR PROMOTIONAL USE ONLY
FIMIC

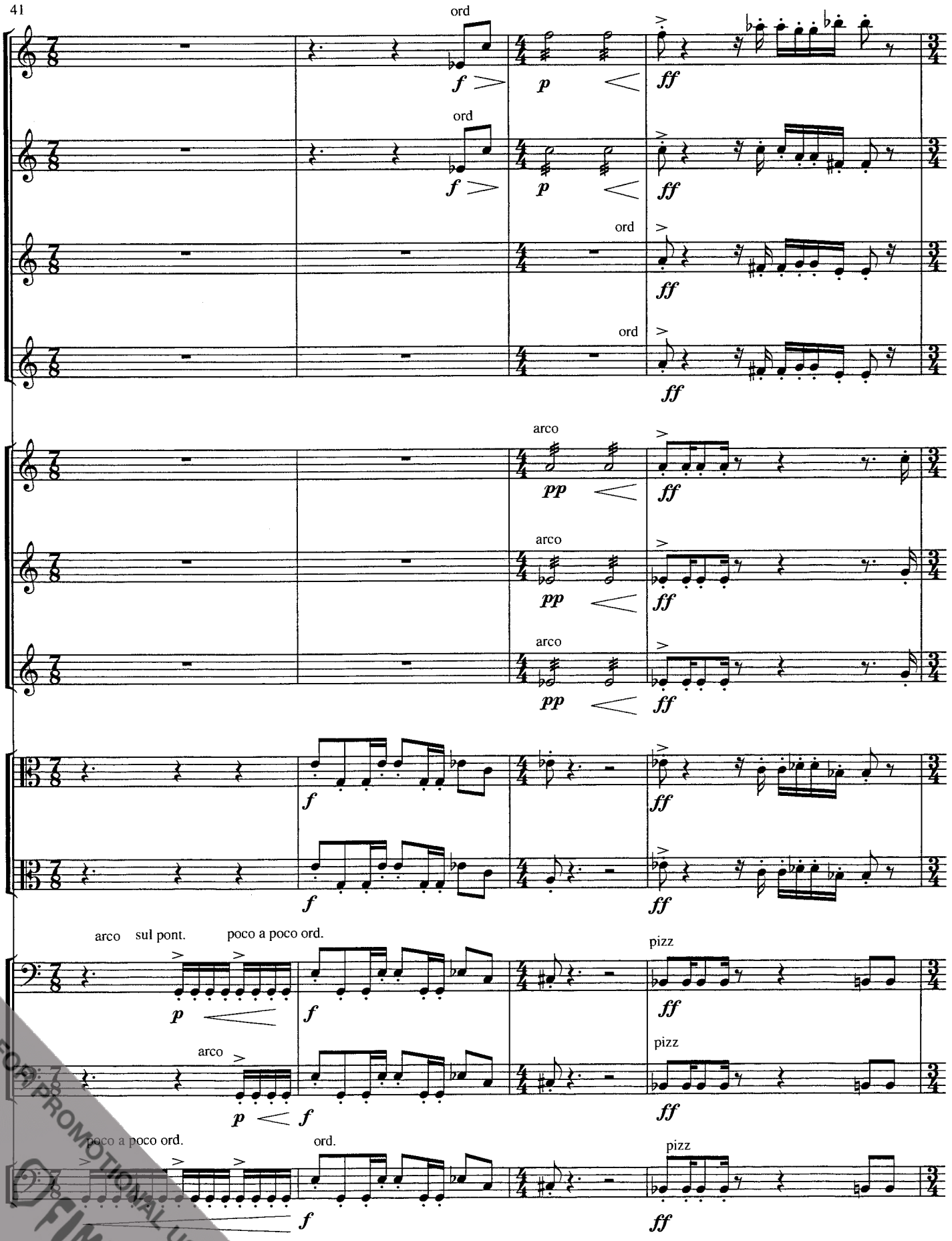

FOR PROMOTIONAL USE ONLY
FIMIC

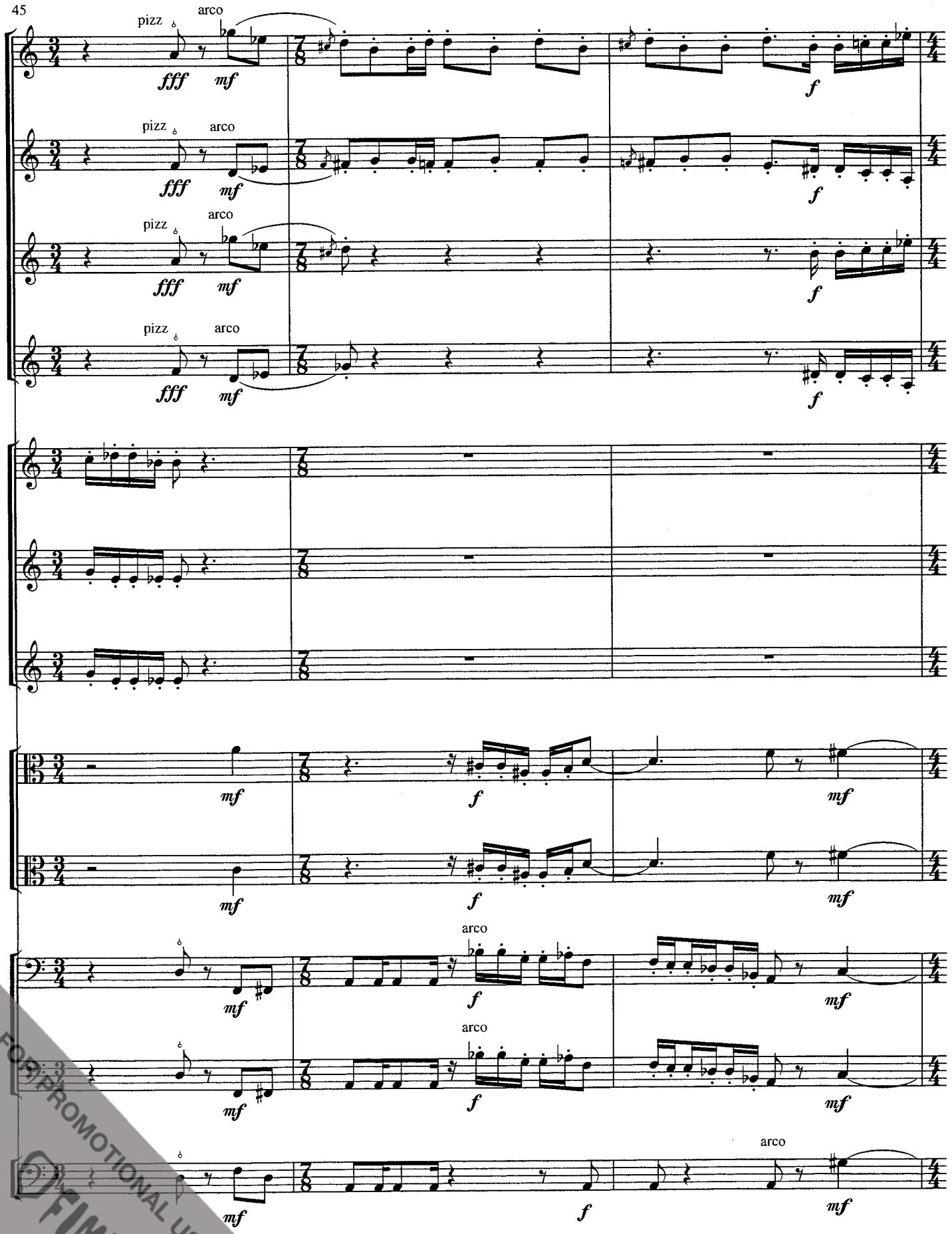

FOR PROMOTIONAL USE ONLY
FIMIC

pizz

f

pizz

f

ff

pizz

f

pizz

f

ff

poco a poco sul pont.

fp

morendo

ff

poco a poco sul pont.

fp

morendo

ff

poco a poco sul pont.

fp

morendo

pizz

f

pizz

f

fff

fff

poco a poco sul pont.

fp *morendo*

fff

FOR PROMOTIONAL USE ONLY
FIMIC

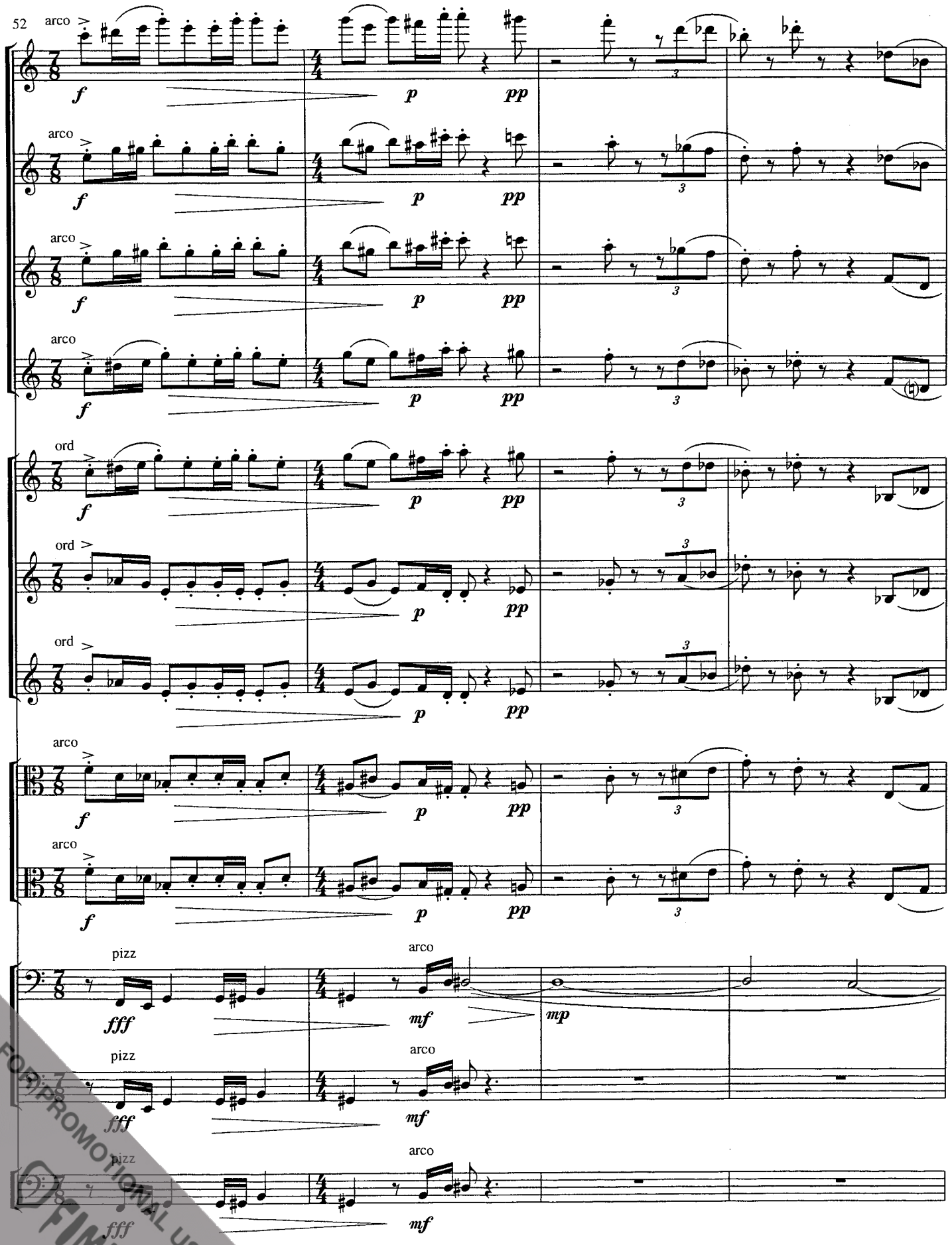

FOR PROMOTIONAL USE ONLY
FIMIC

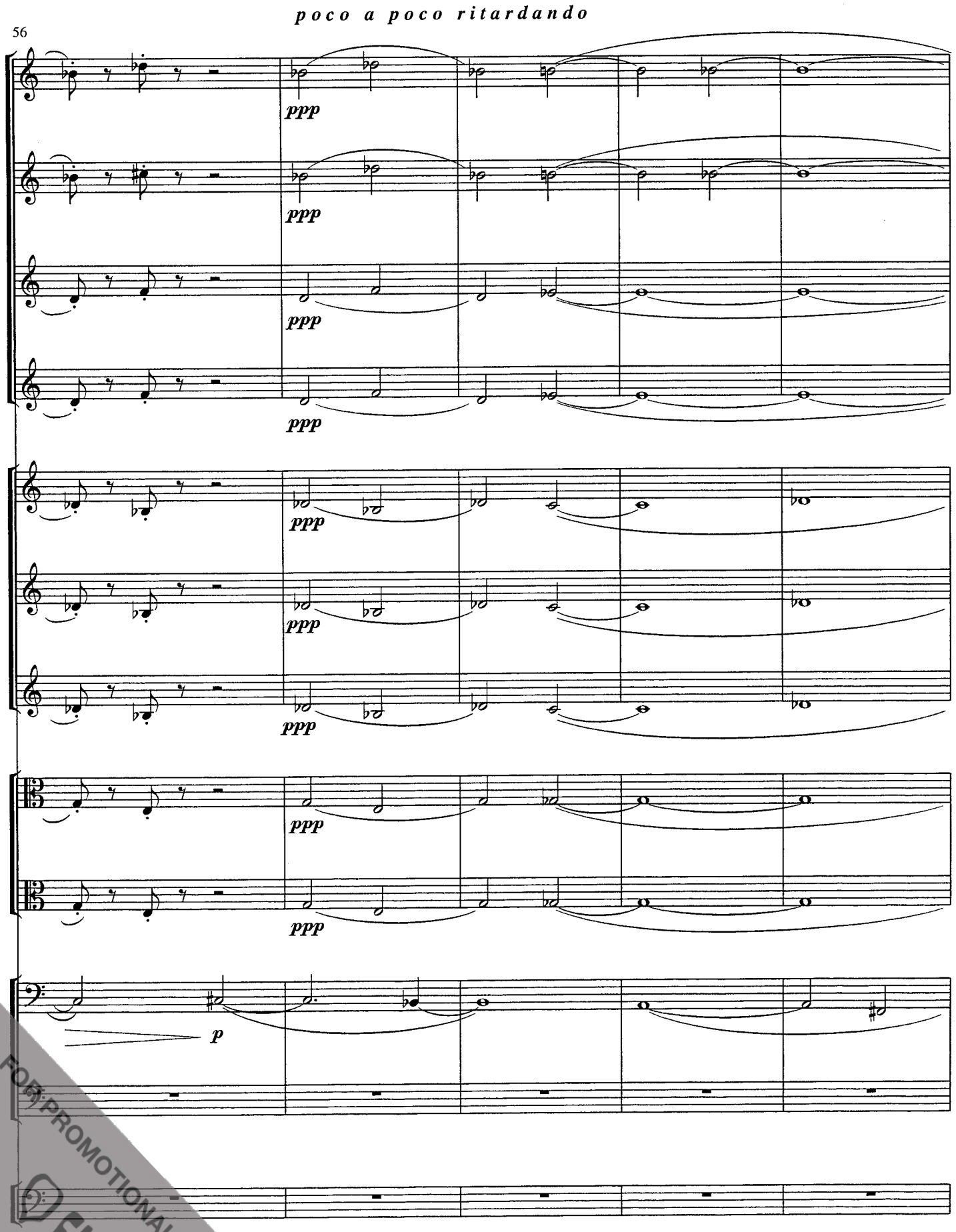

FOR PROMOTIONAL USE ONLY
FIMIC

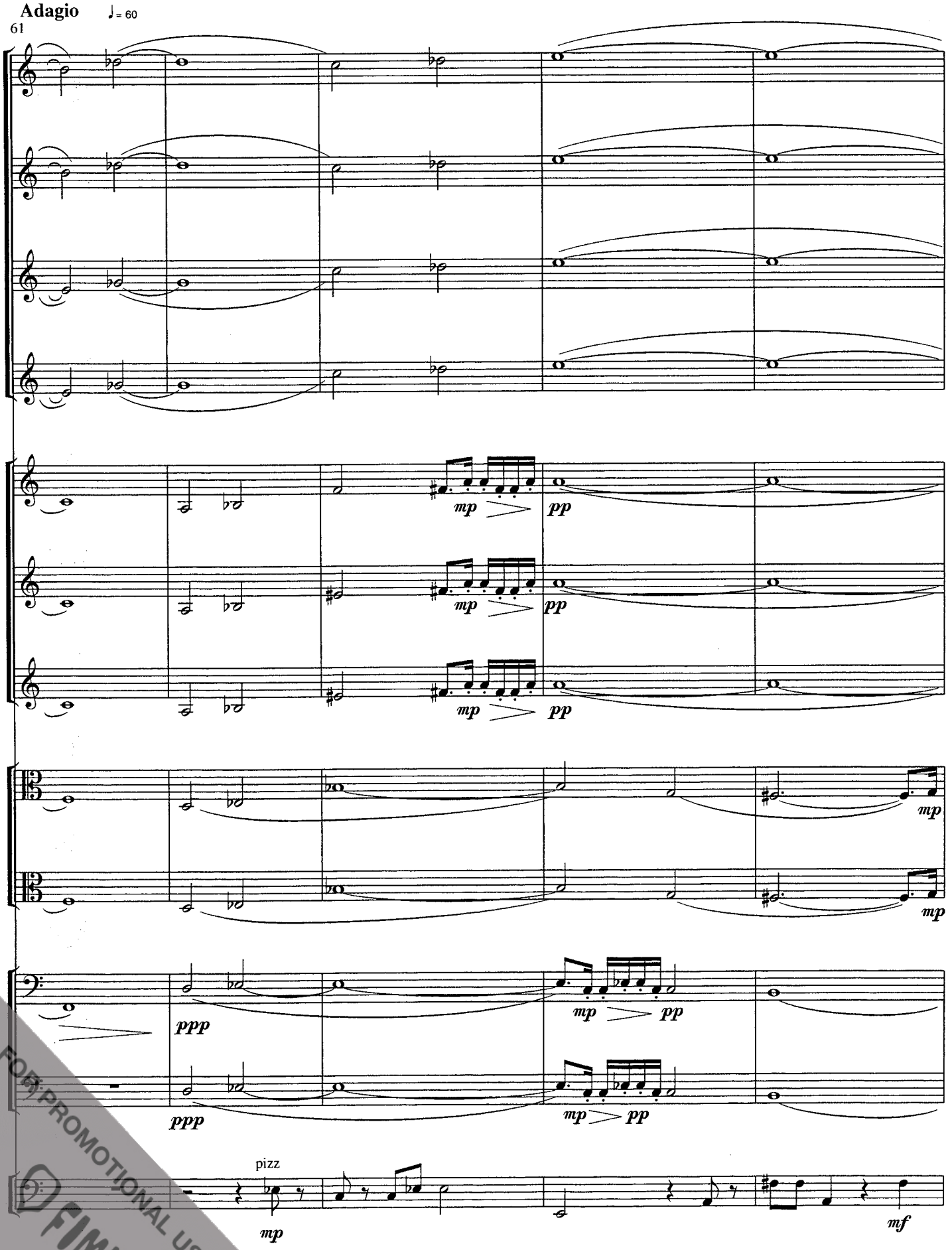

FOR PROMOTIONAL USE ONLY
FIMIC

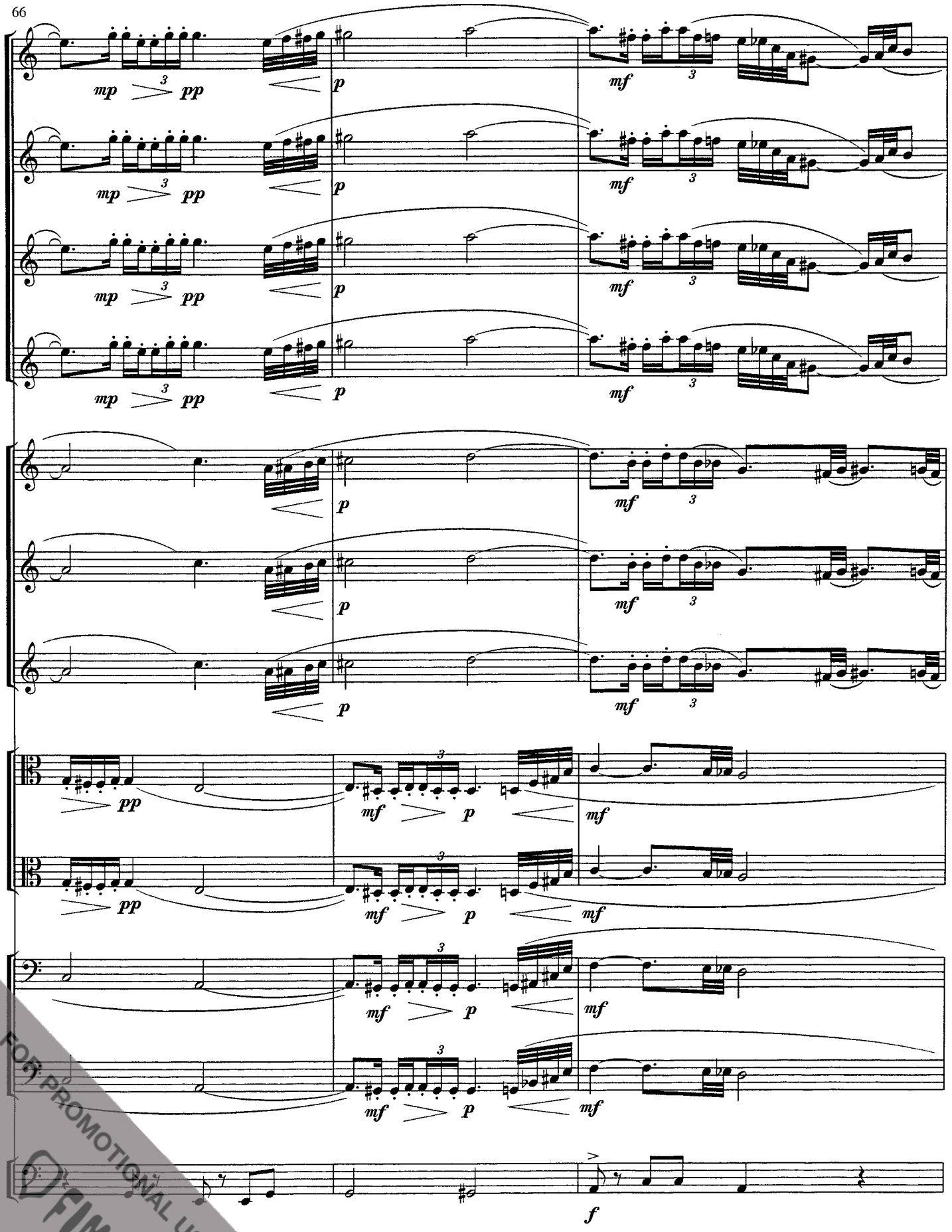

FOR PROMOTIONAL USE ONLY
FIMIC

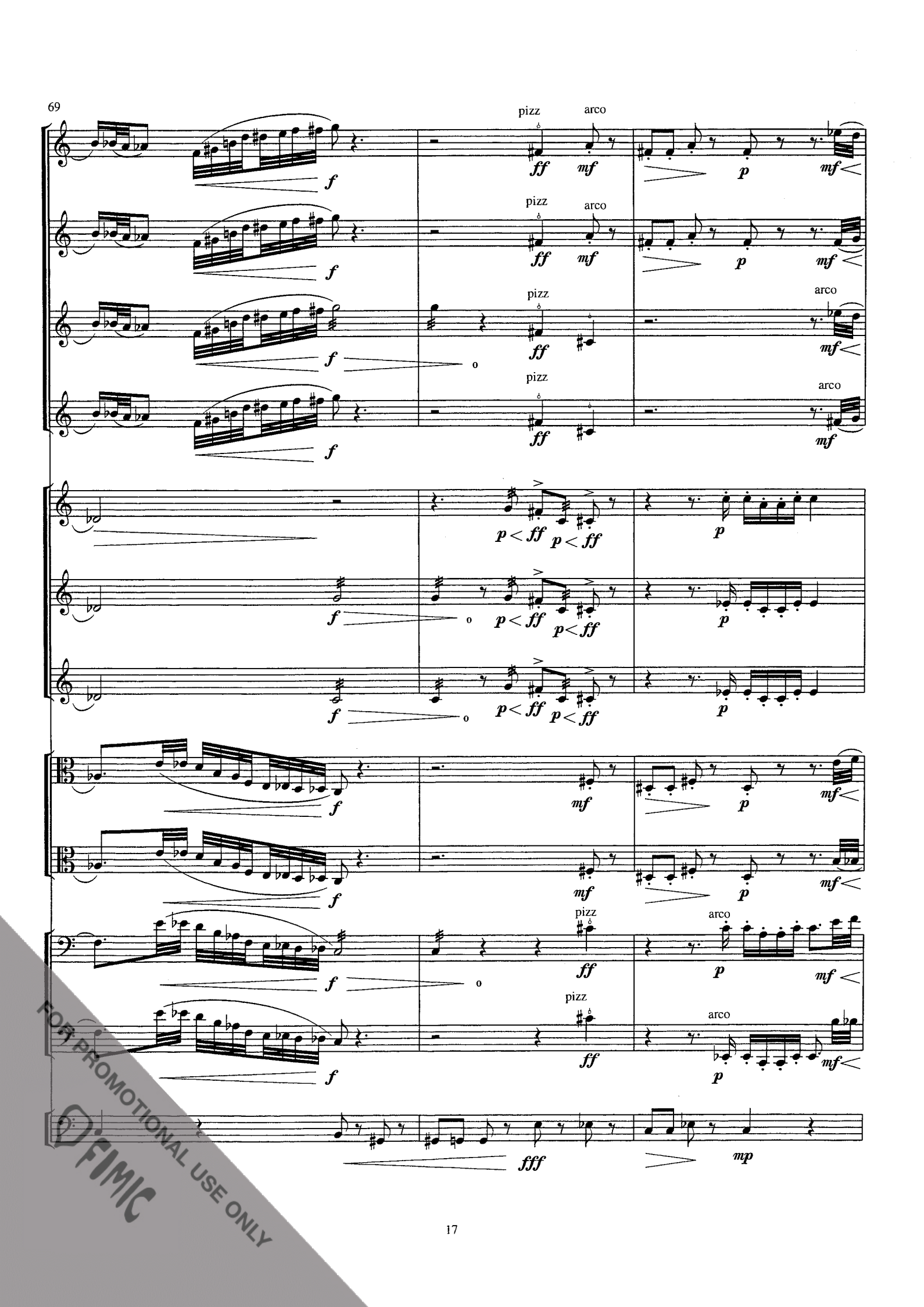

FOR PROMOTIONAL USE ONLY
FIMIC

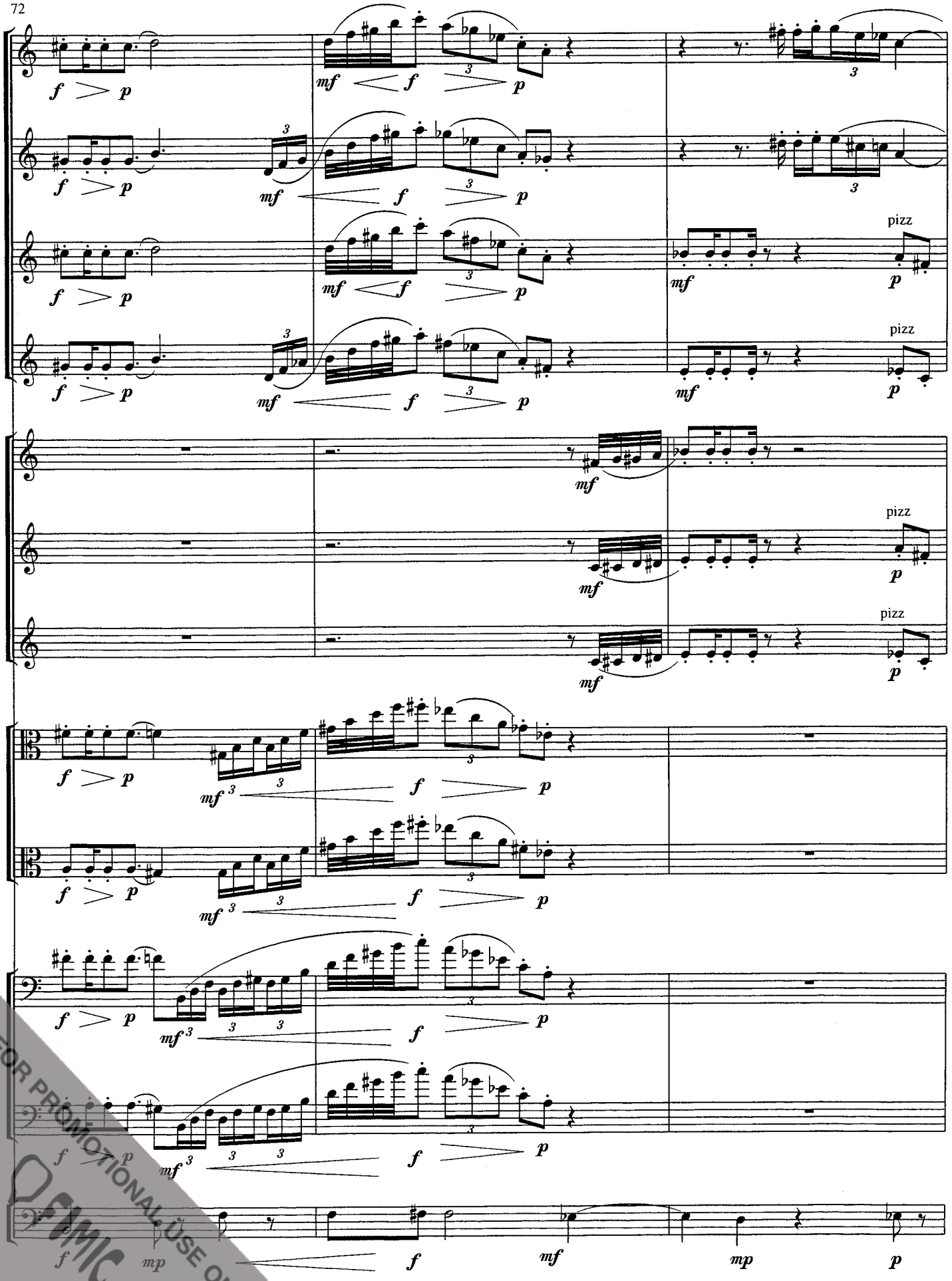

FOR PROMOTIONAL USE ONLY
EMIC

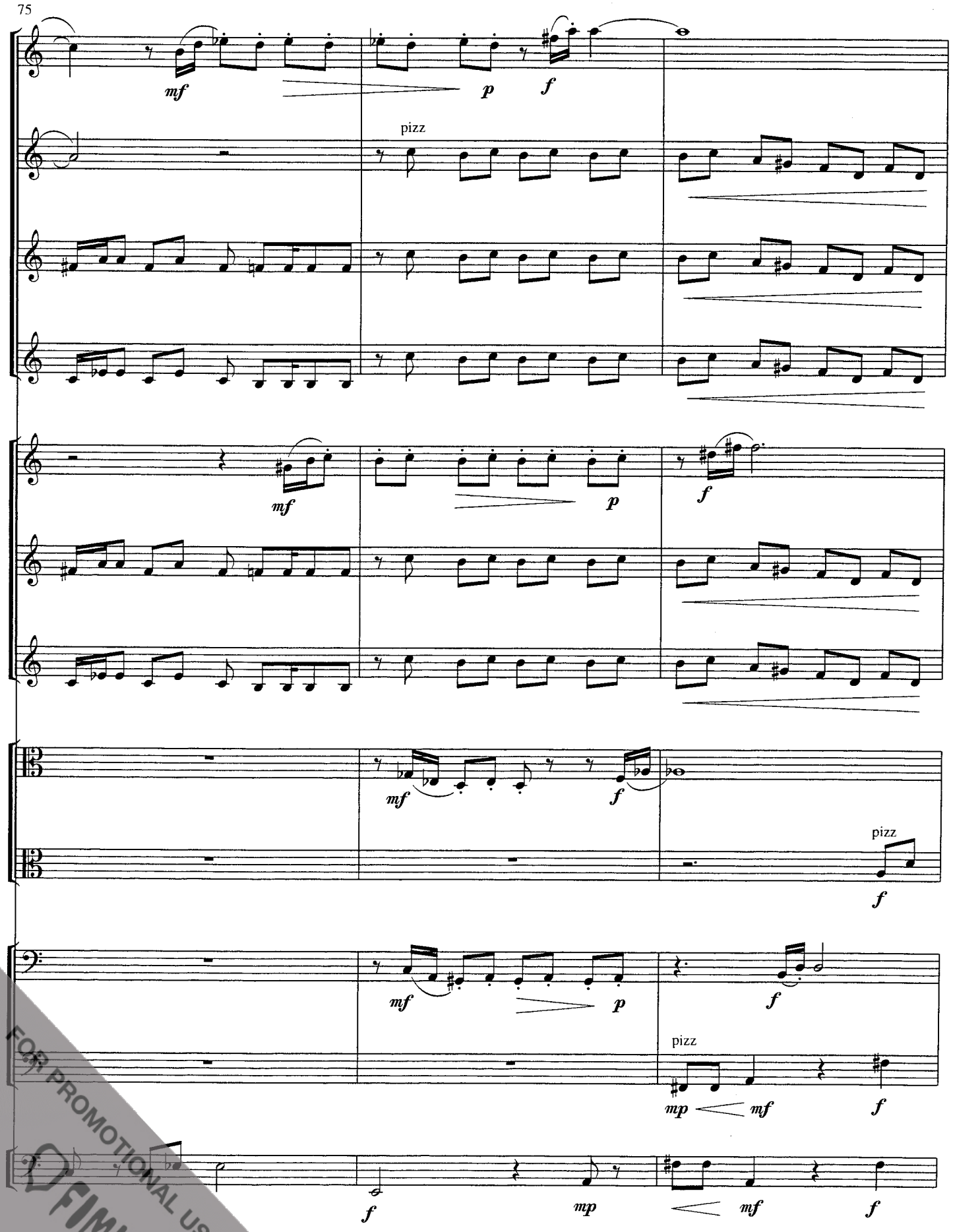

FOR PROMOTIONAL USE ONLY
FIMIC

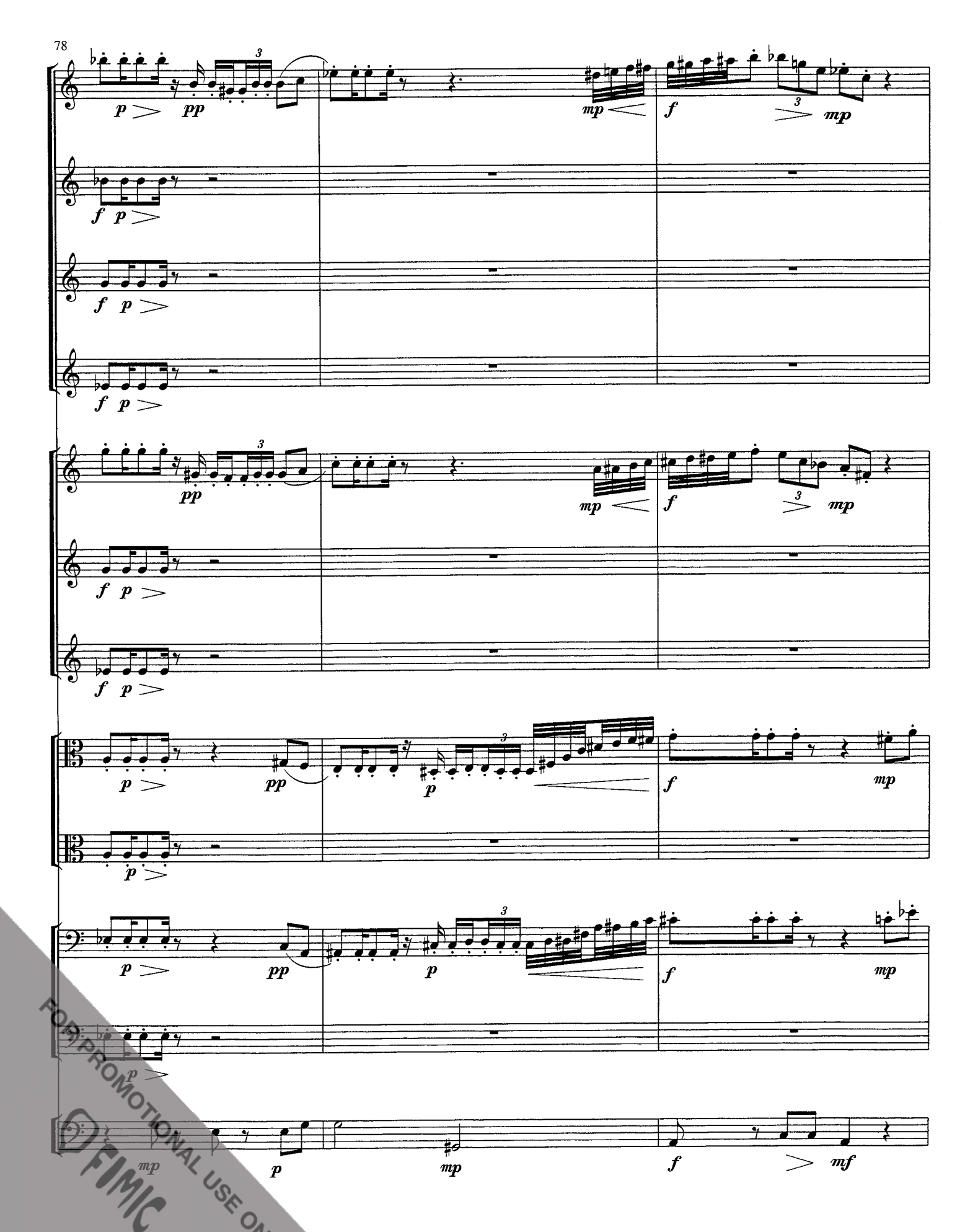

FOR PROMOTIONAL USE ONLY
FIMIC

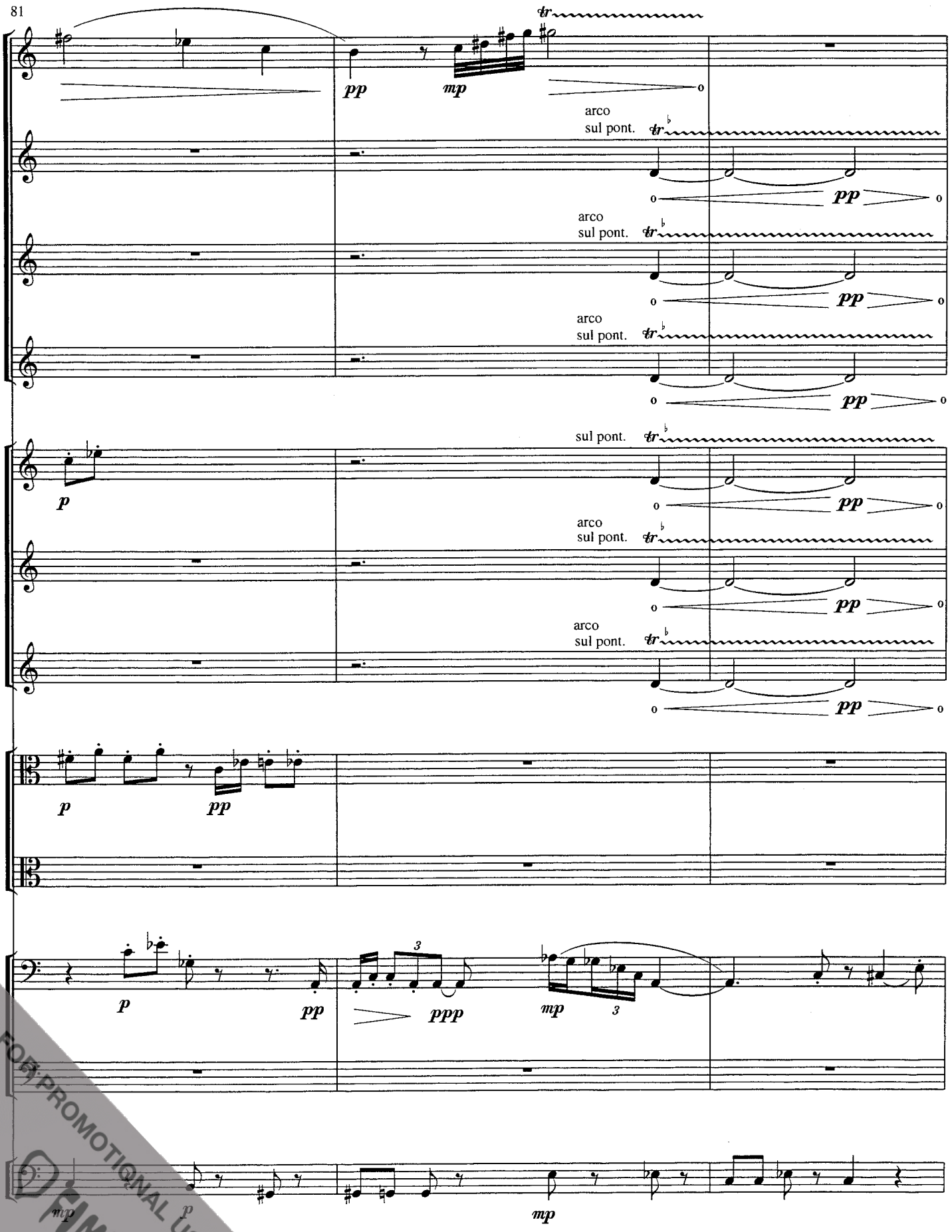

FOR PROMOTIONAL USE ONLY
FIMIC

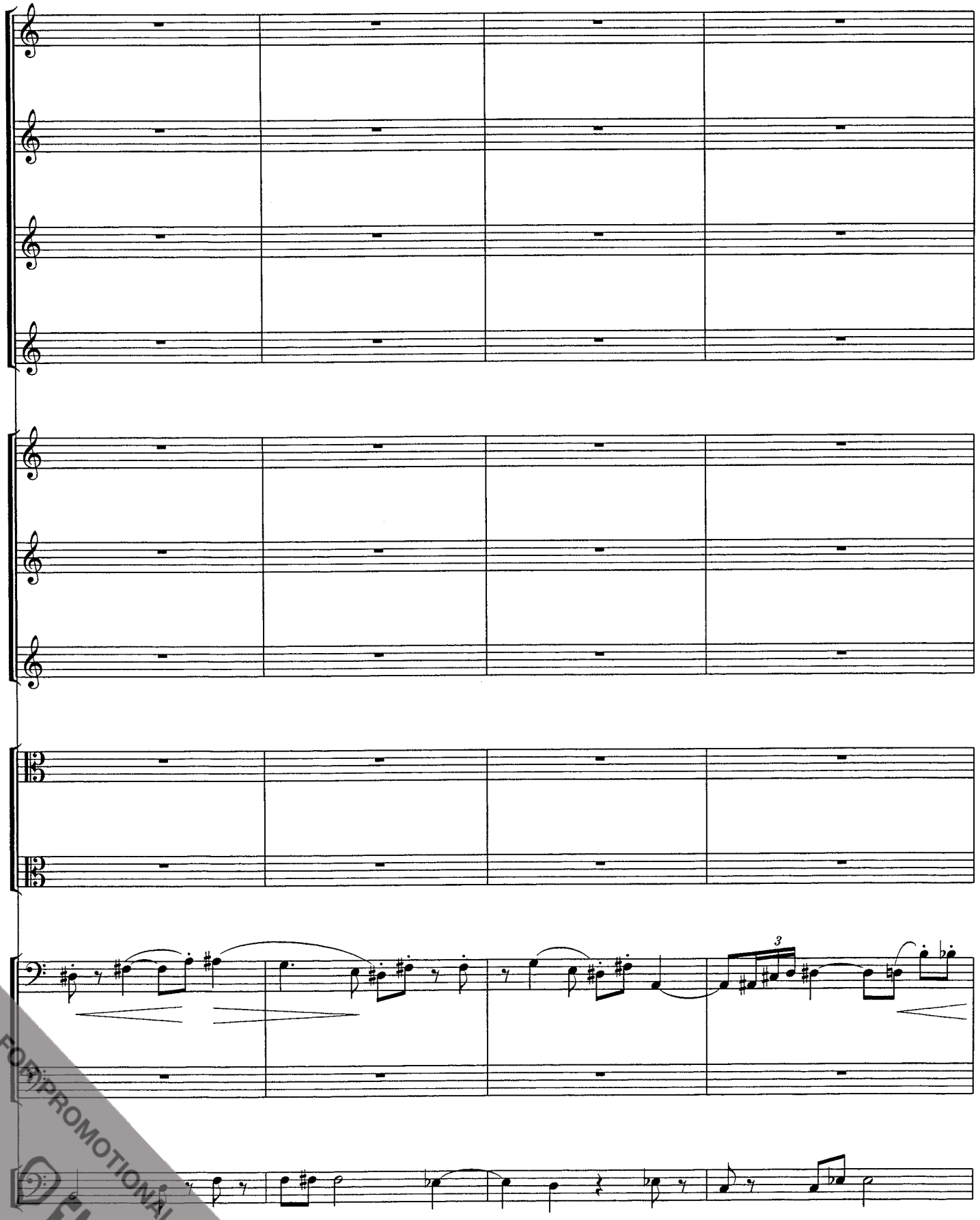

FOR PROMOTIONAL USE ONLY
FIMIC

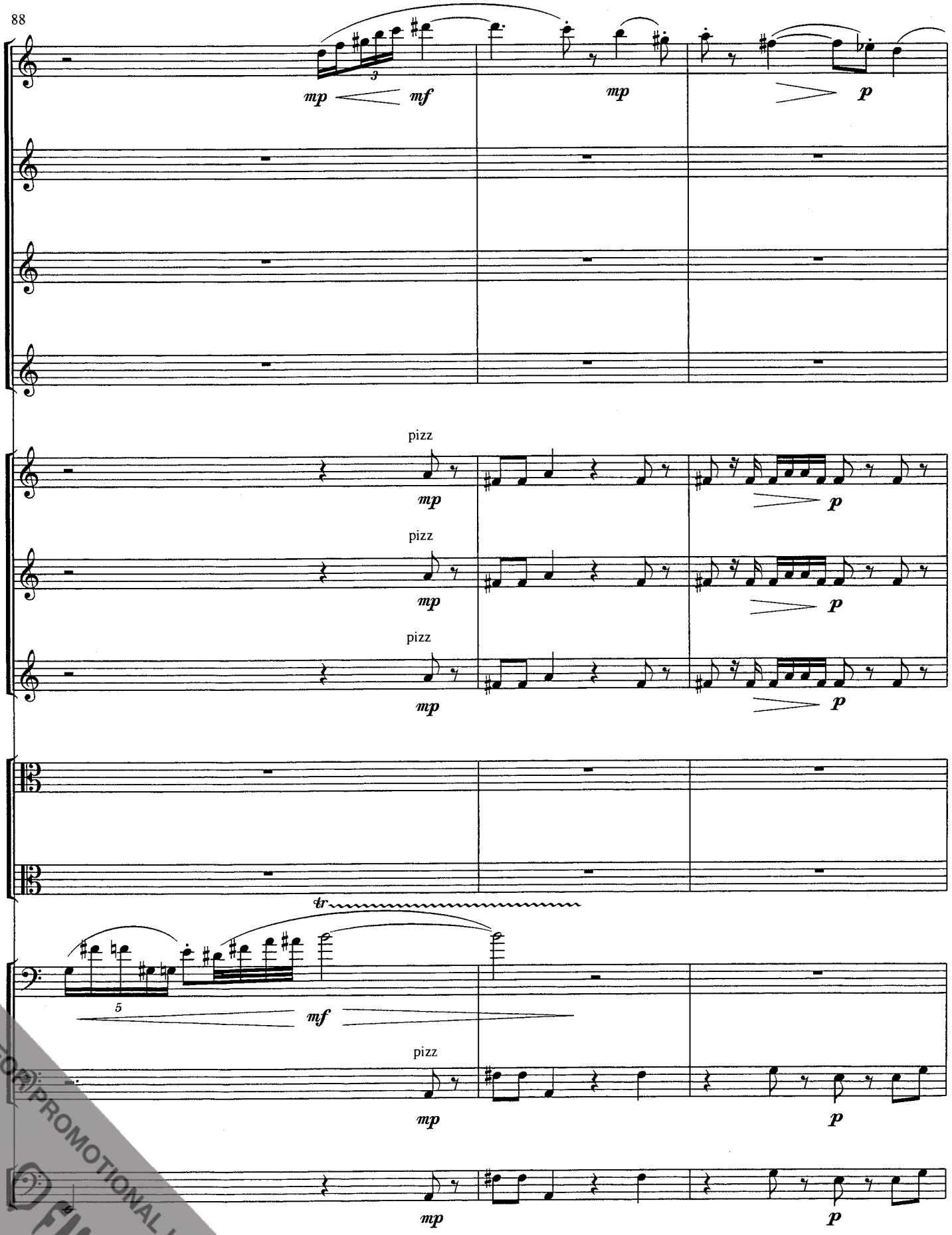

FOR PROMOTIONAL USE ONLY
FIMIC

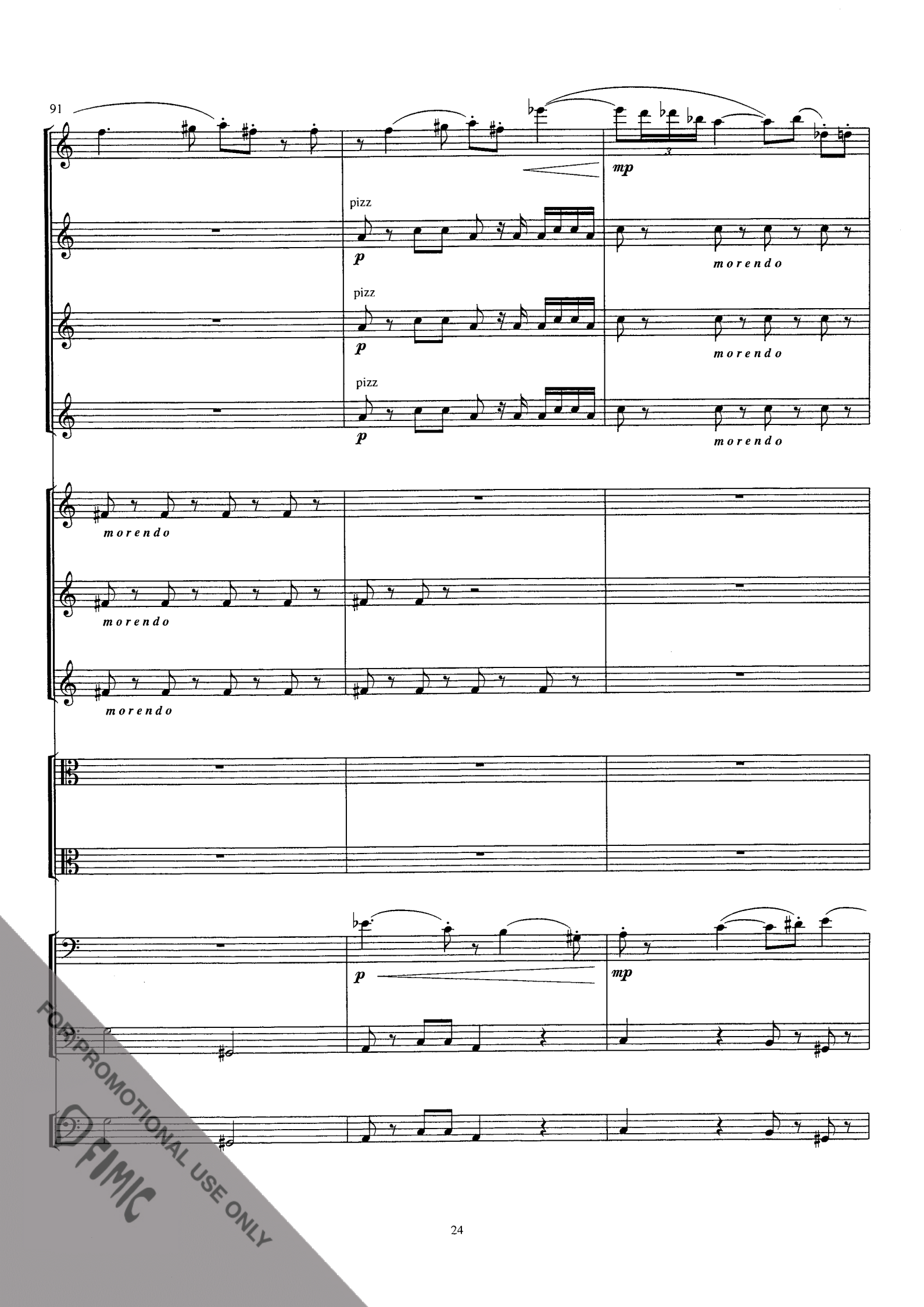

FOR PROMOTIONAL USE ONLY
FIMIC

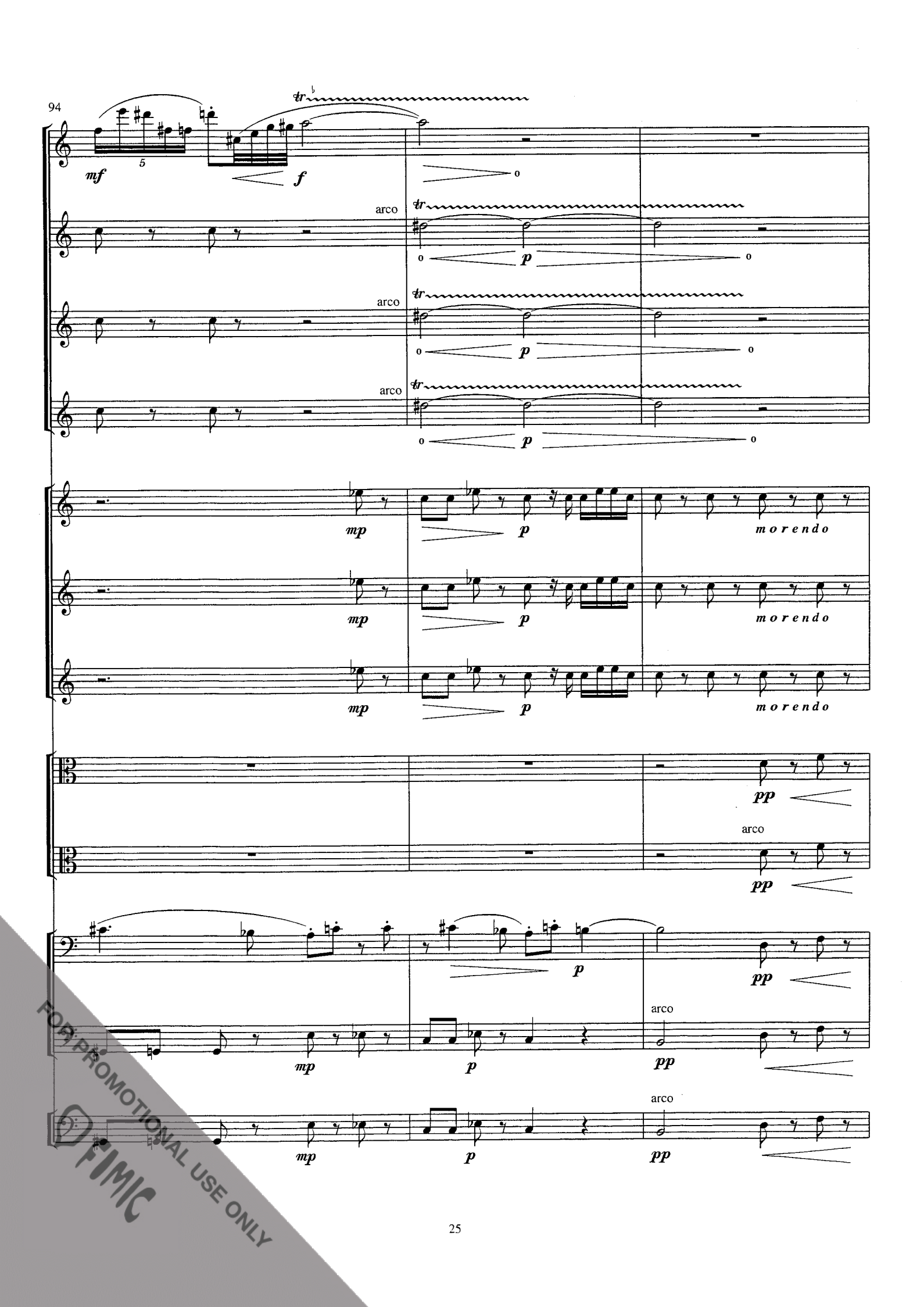

FOR PROMOTIONAL USE ONLY
FIMIC

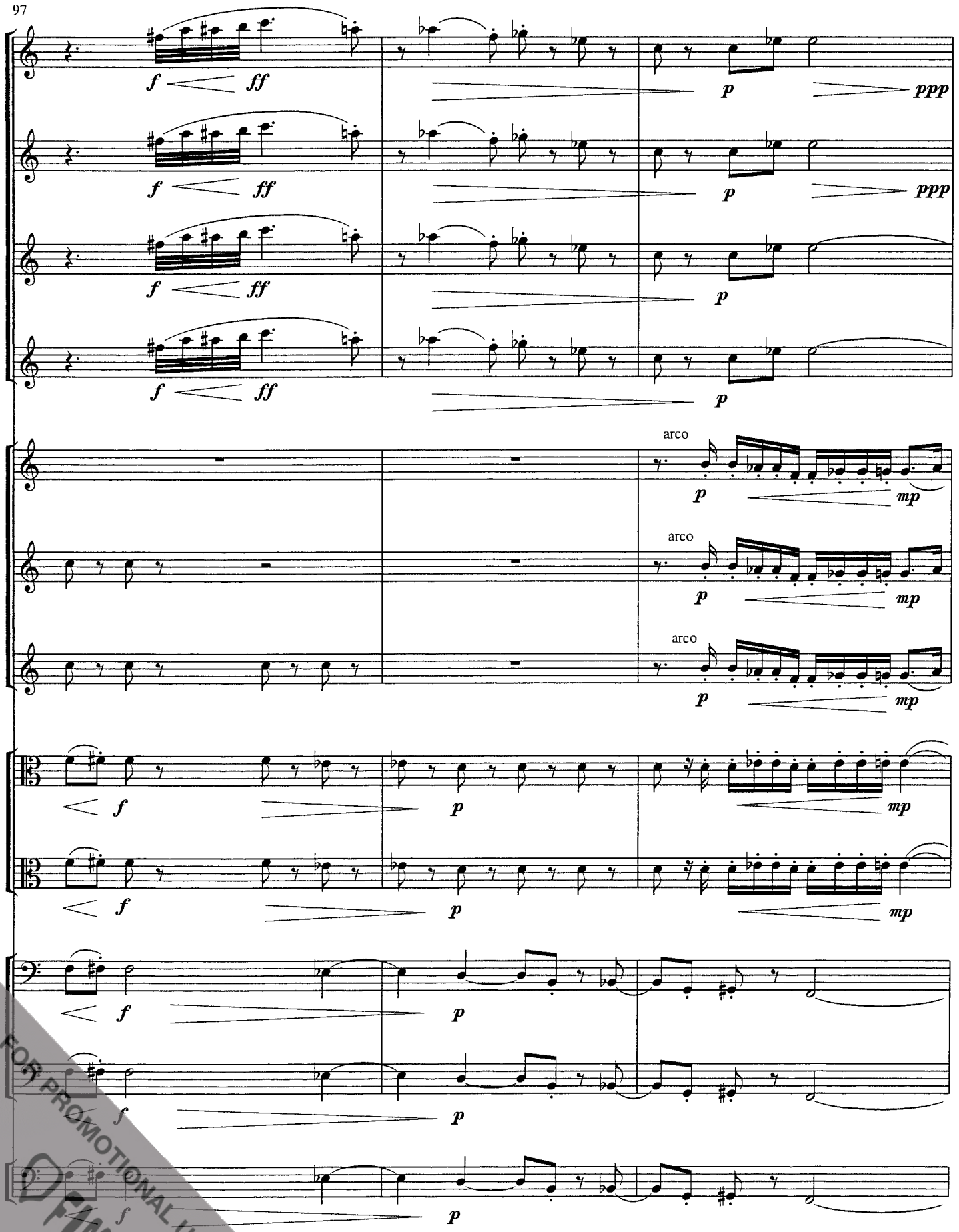

FOR PROMOTIONAL USE ONLY
FIMIC

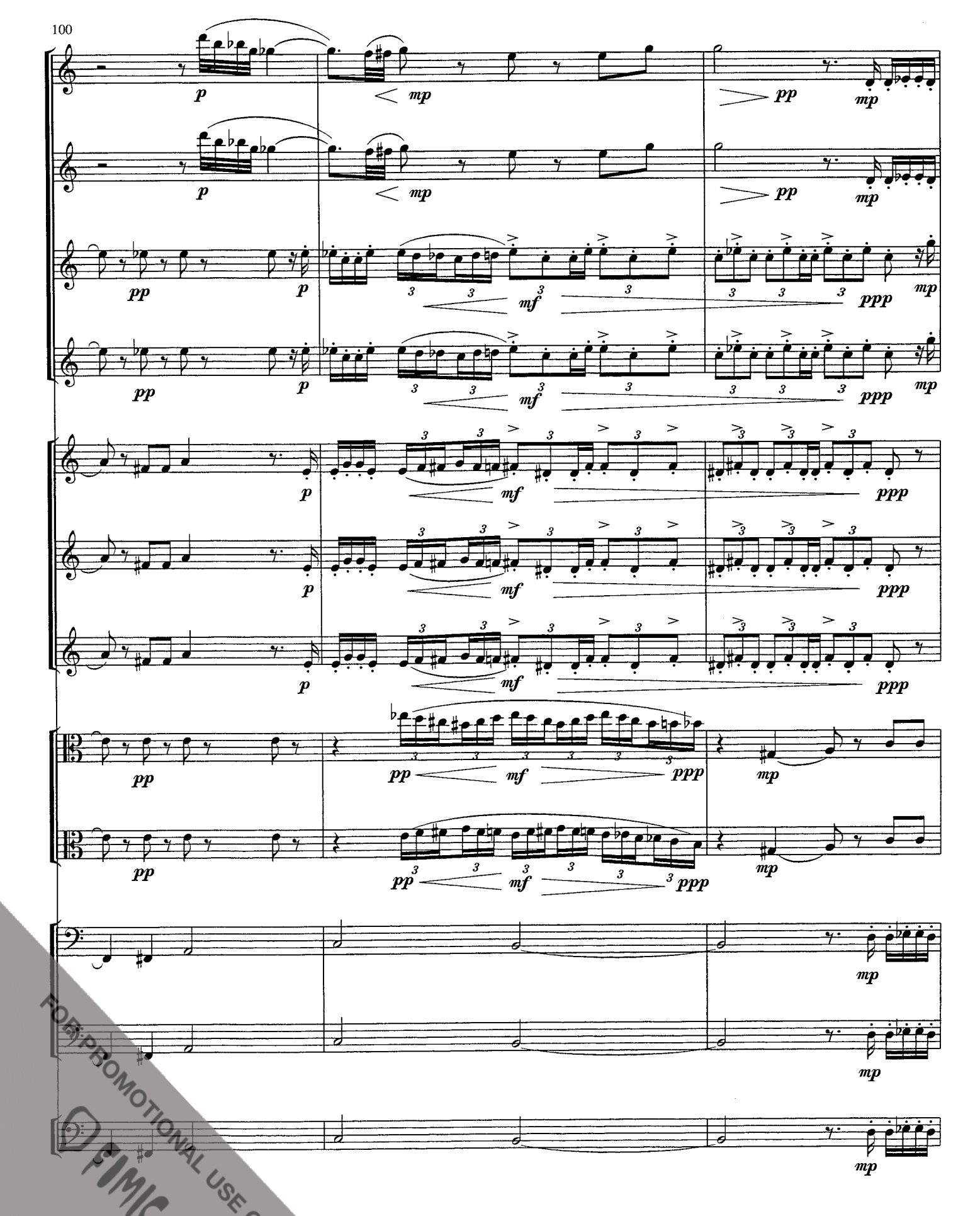

FOR PROMOTIONAL USE ONLY
FIMIC

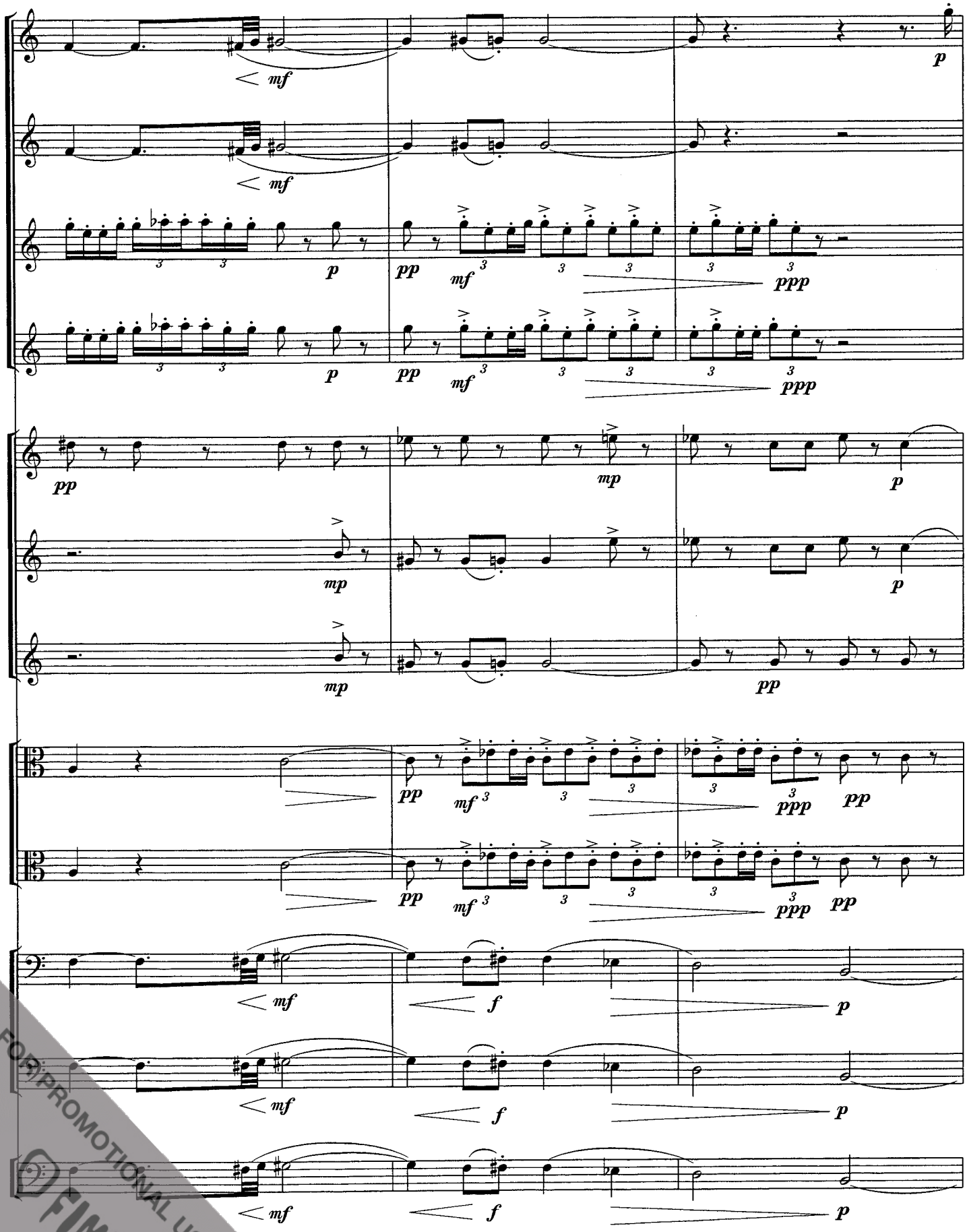

FOR PROMOTIONAL USE ONLY
FIMIC

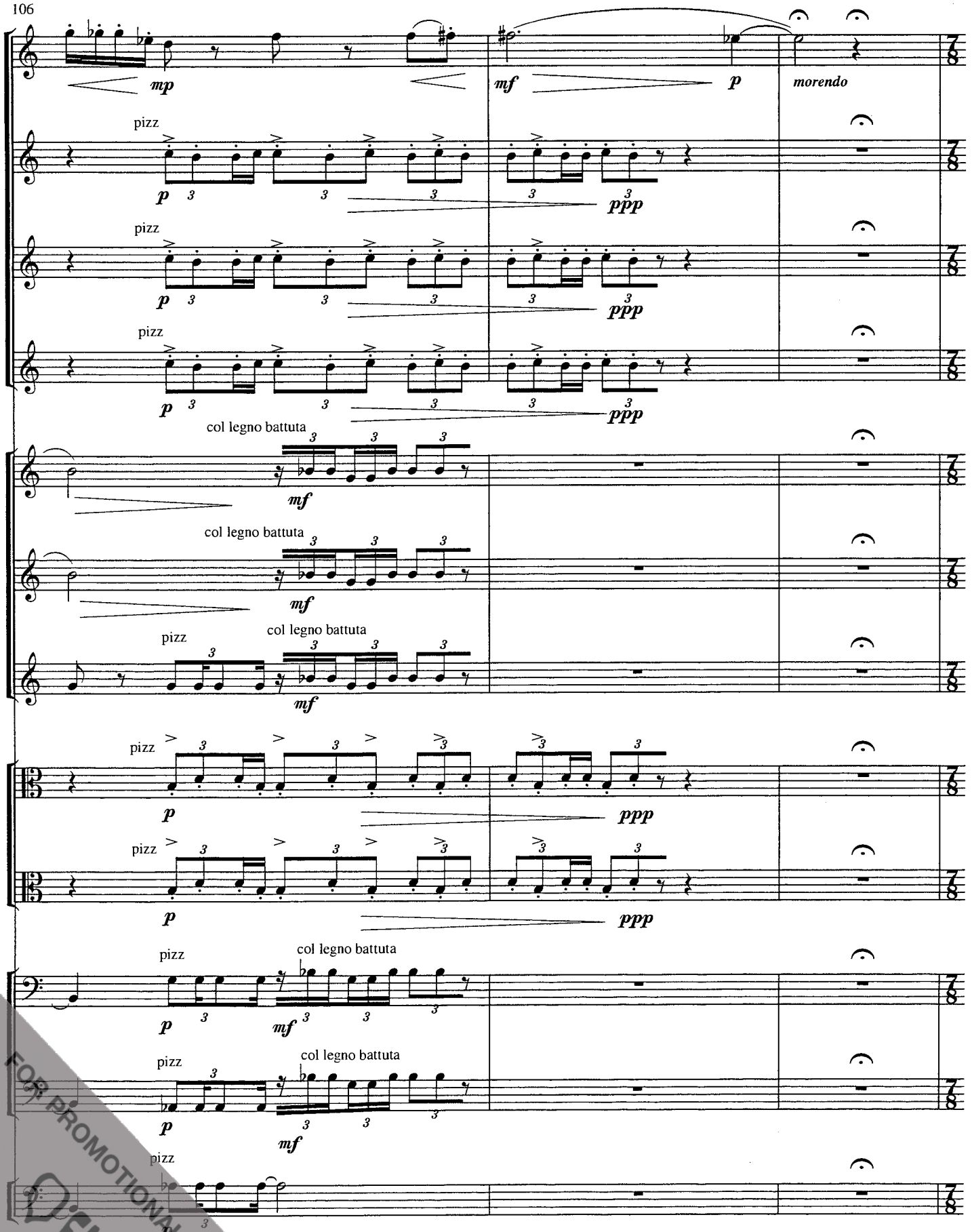

FOR PROMOTIONAL USE ONLY
FIMIC

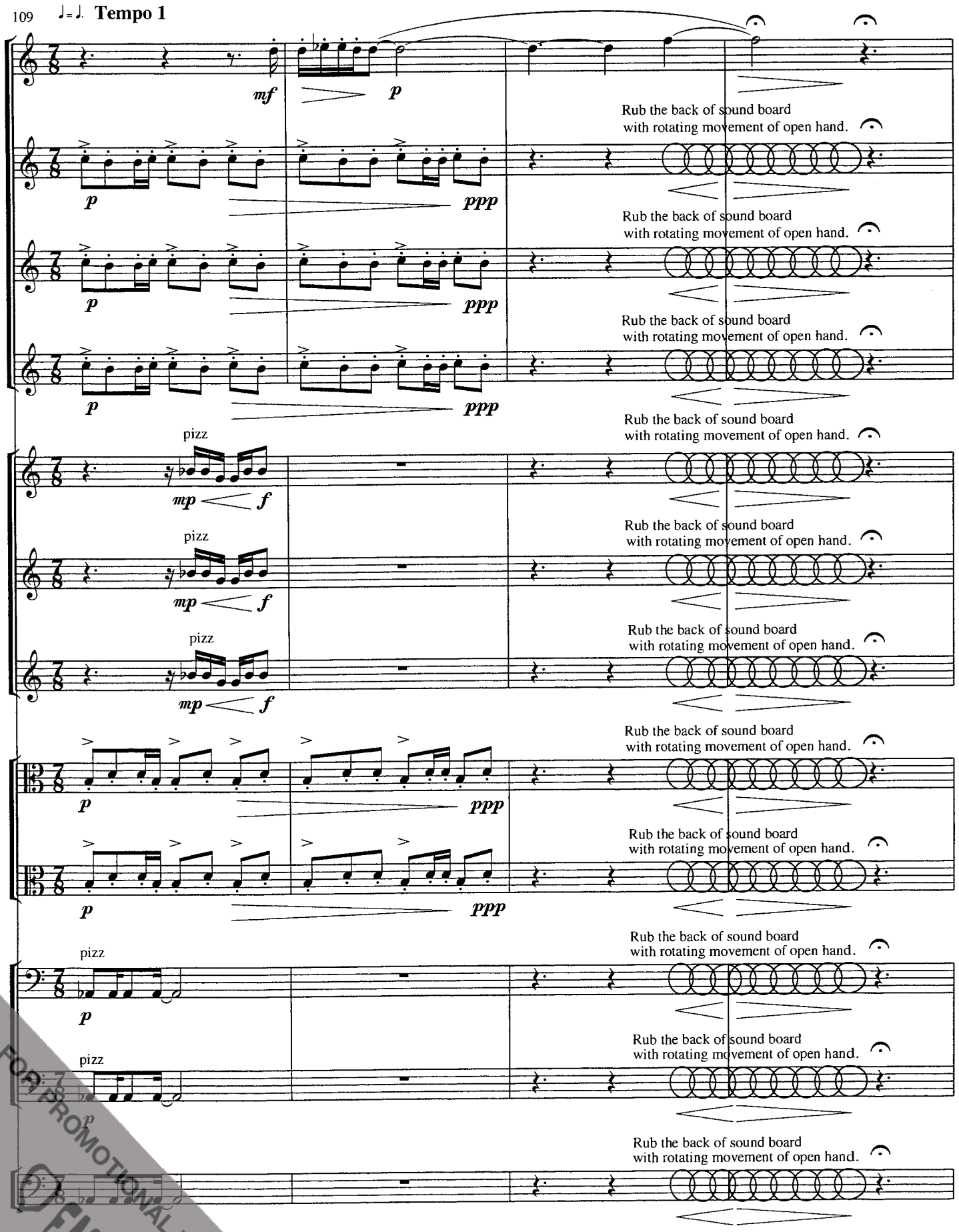

FOR PROMOTIONAL USE ONLY
FIMIC

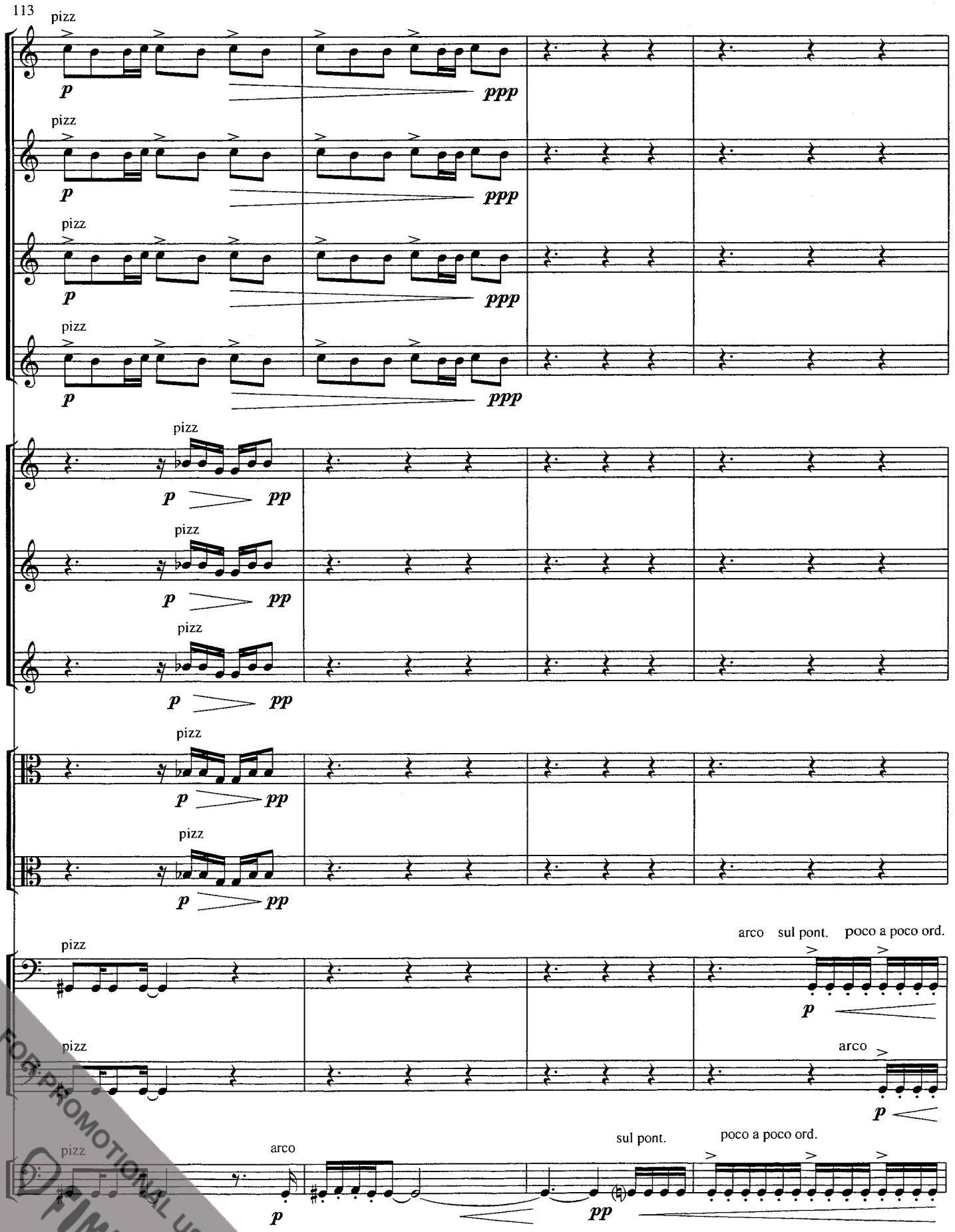

FOR PROMOTIONAL USE ONLY
PIMIC

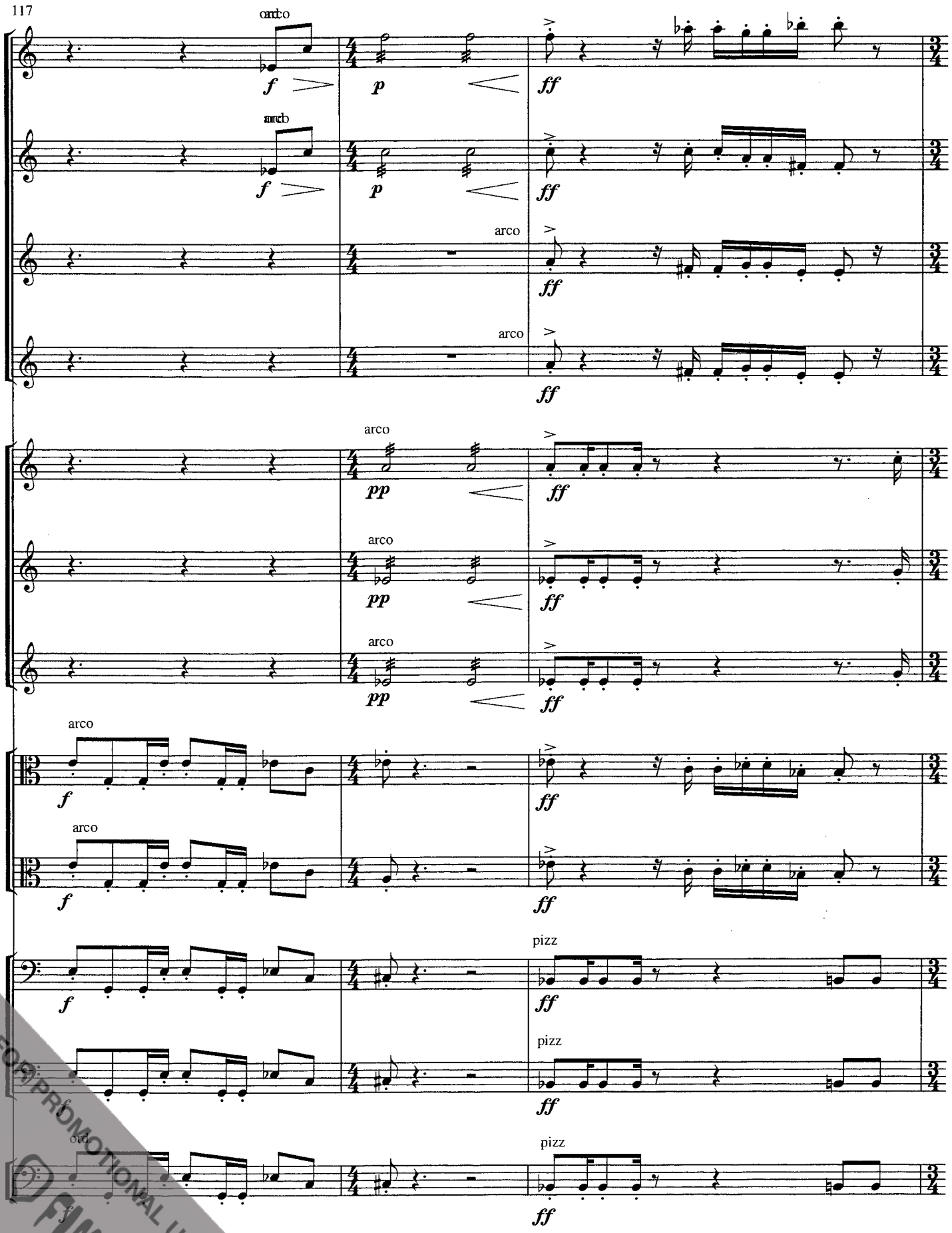

FOR PROMOTIONAL USE ONLY
FIMIC

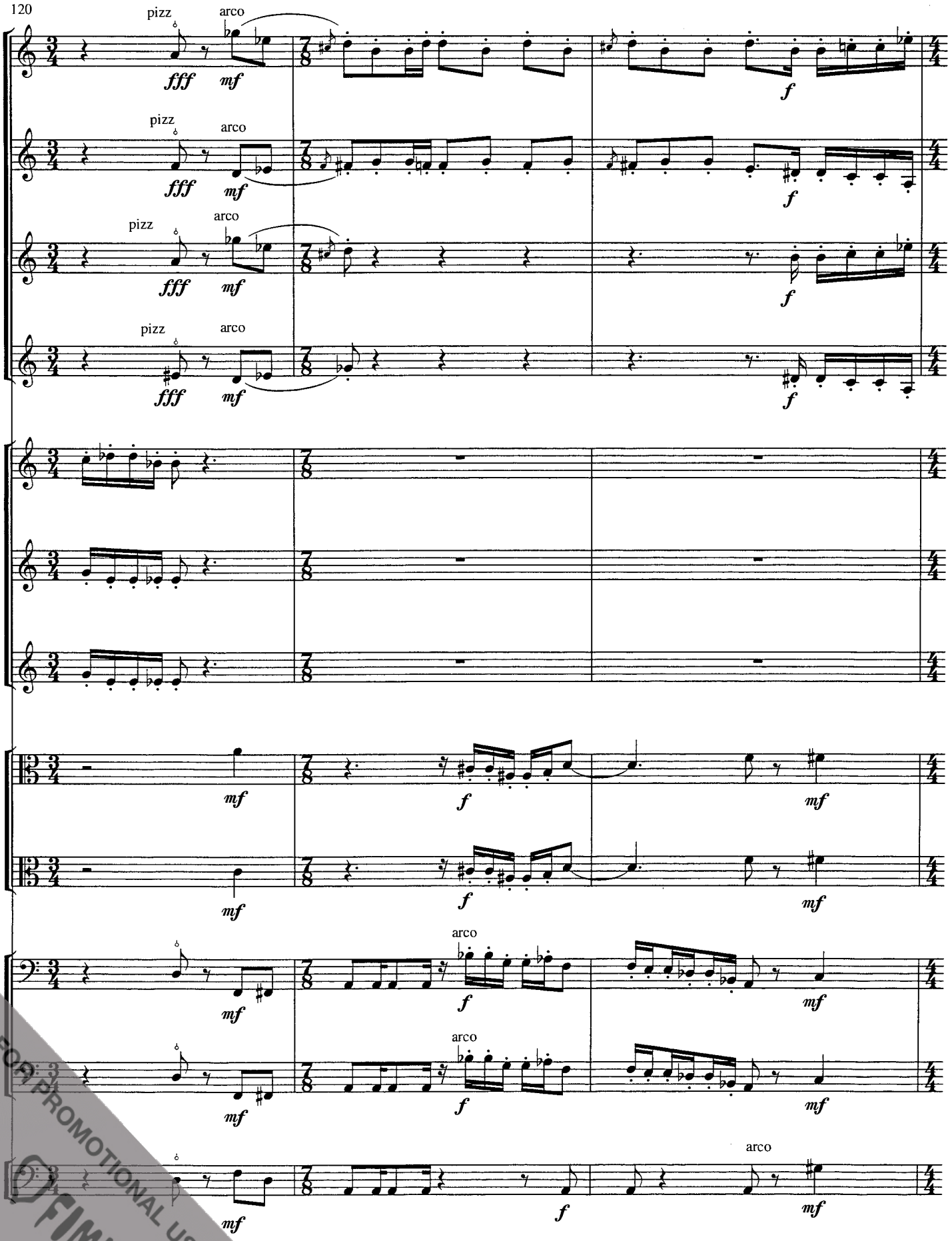

FOR PROMOTIONAL USE ONLY
FIMIC

pizz

f

pizz

f

ff

pizz

f

pizz

f

ff

poco a poco sul pont.

fp

morendo

ff

poco a poco sul pont.

fp

morendo

ff

poco a poco sul pont.

fp

morendo

pizz

f

pizz

f

fff

fff

poco a poco sul pont.

fp

morendo

fff

FOR PROMOTIONAL USE ONLY
FIMIC

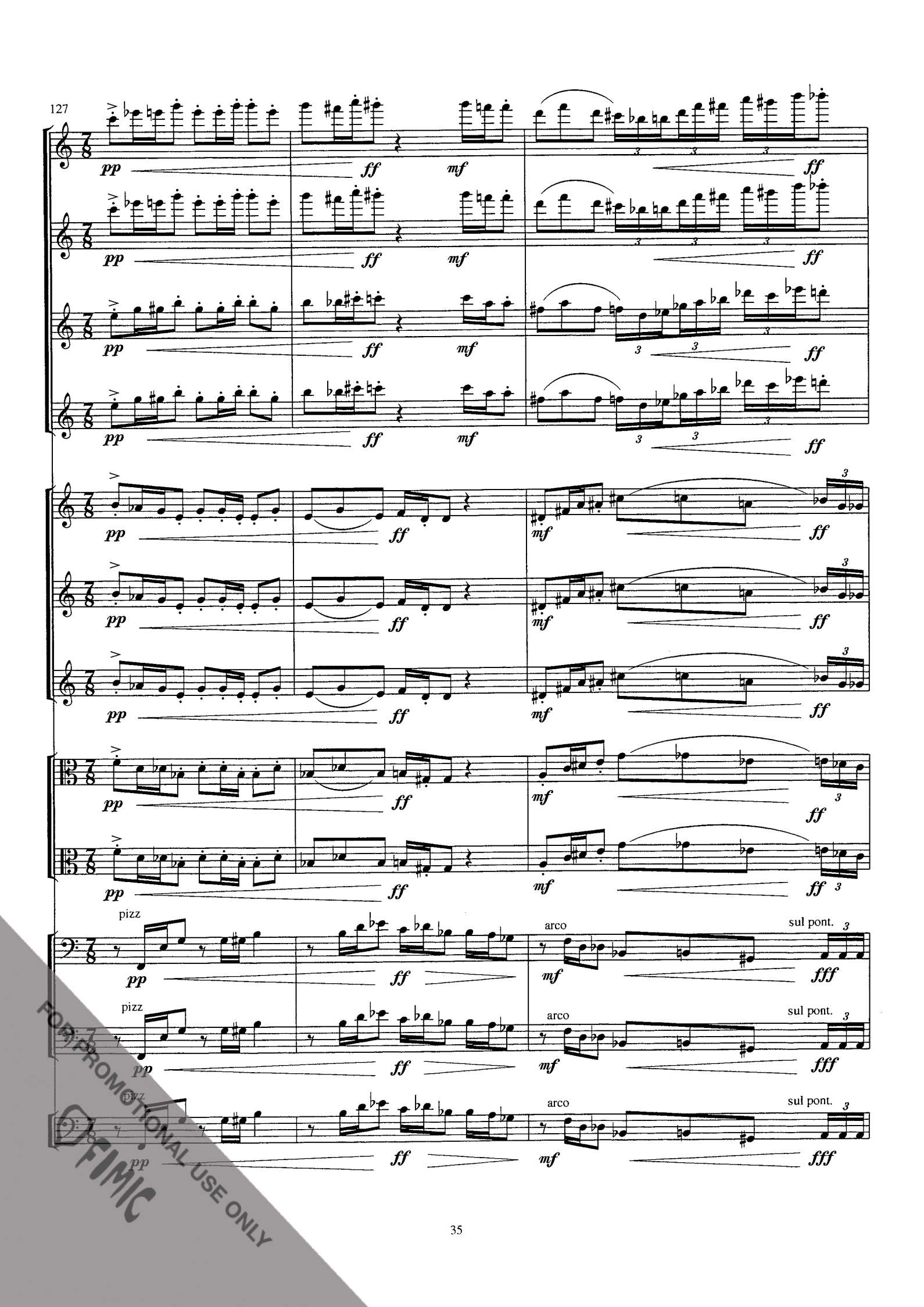

FOR PROMOTIONAL USE ONLY
FIMIC

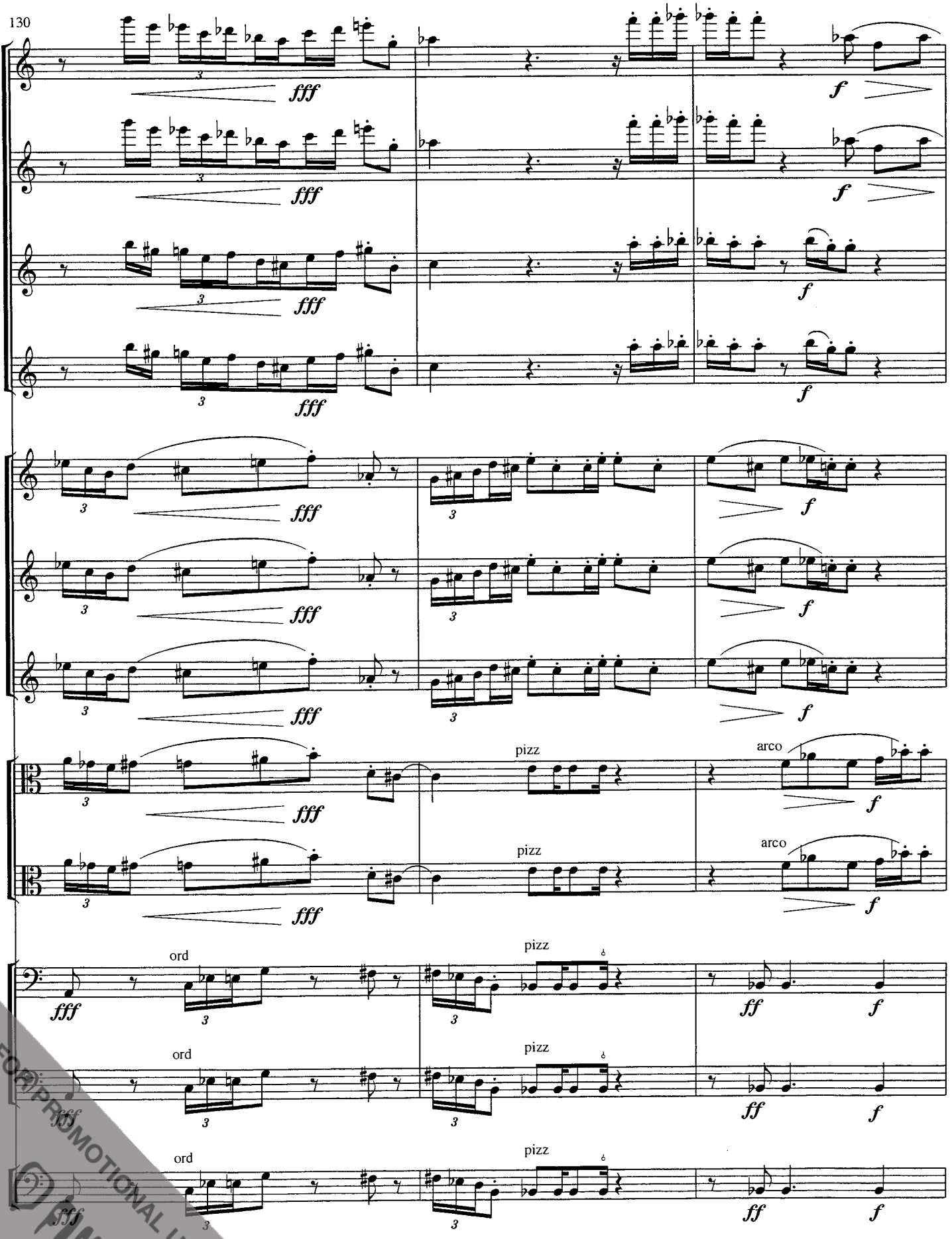

FOR PROMOTIONAL USE ONLY
PIMC

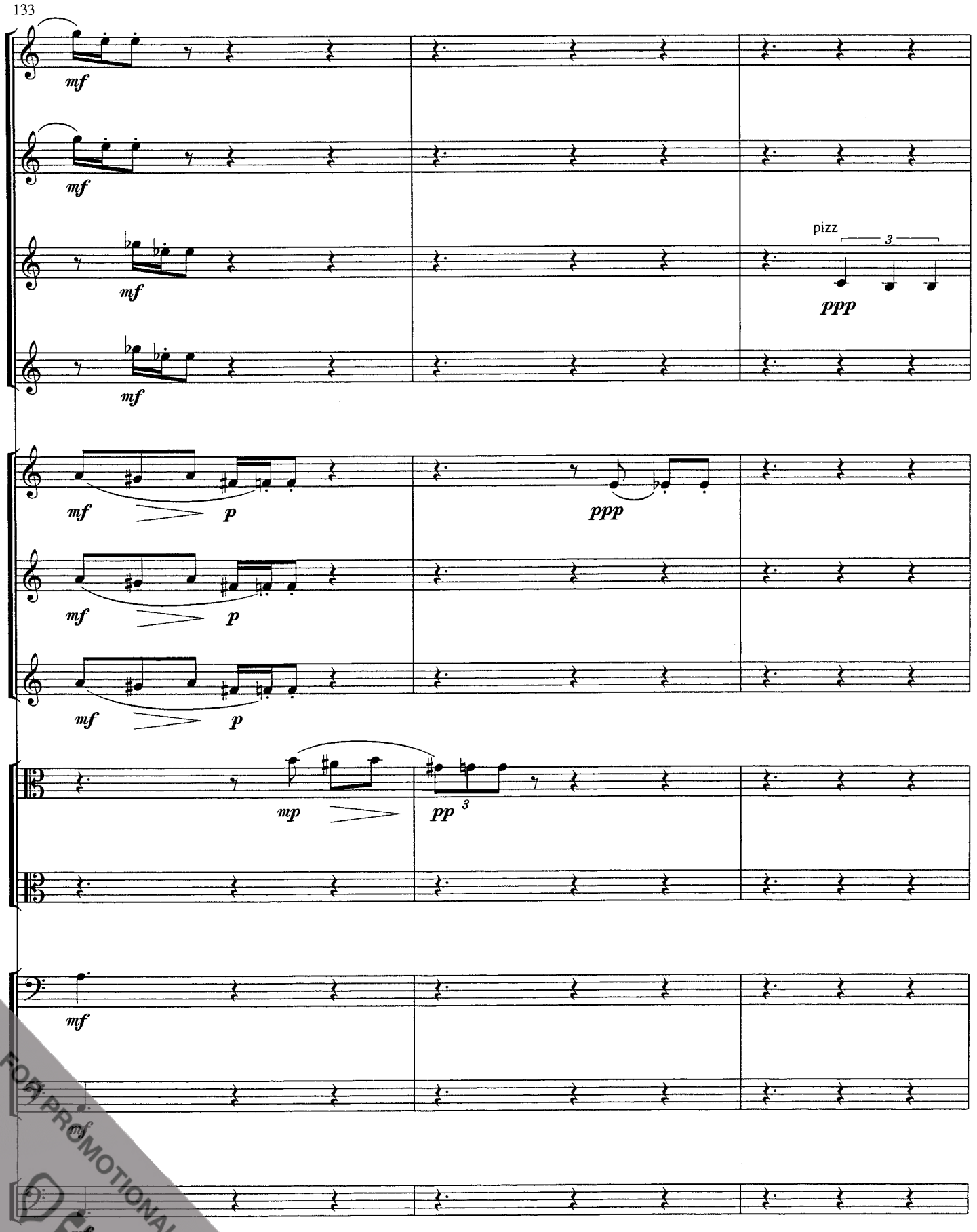

FOR PROMOTIONAL USE ONLY
FIMIC

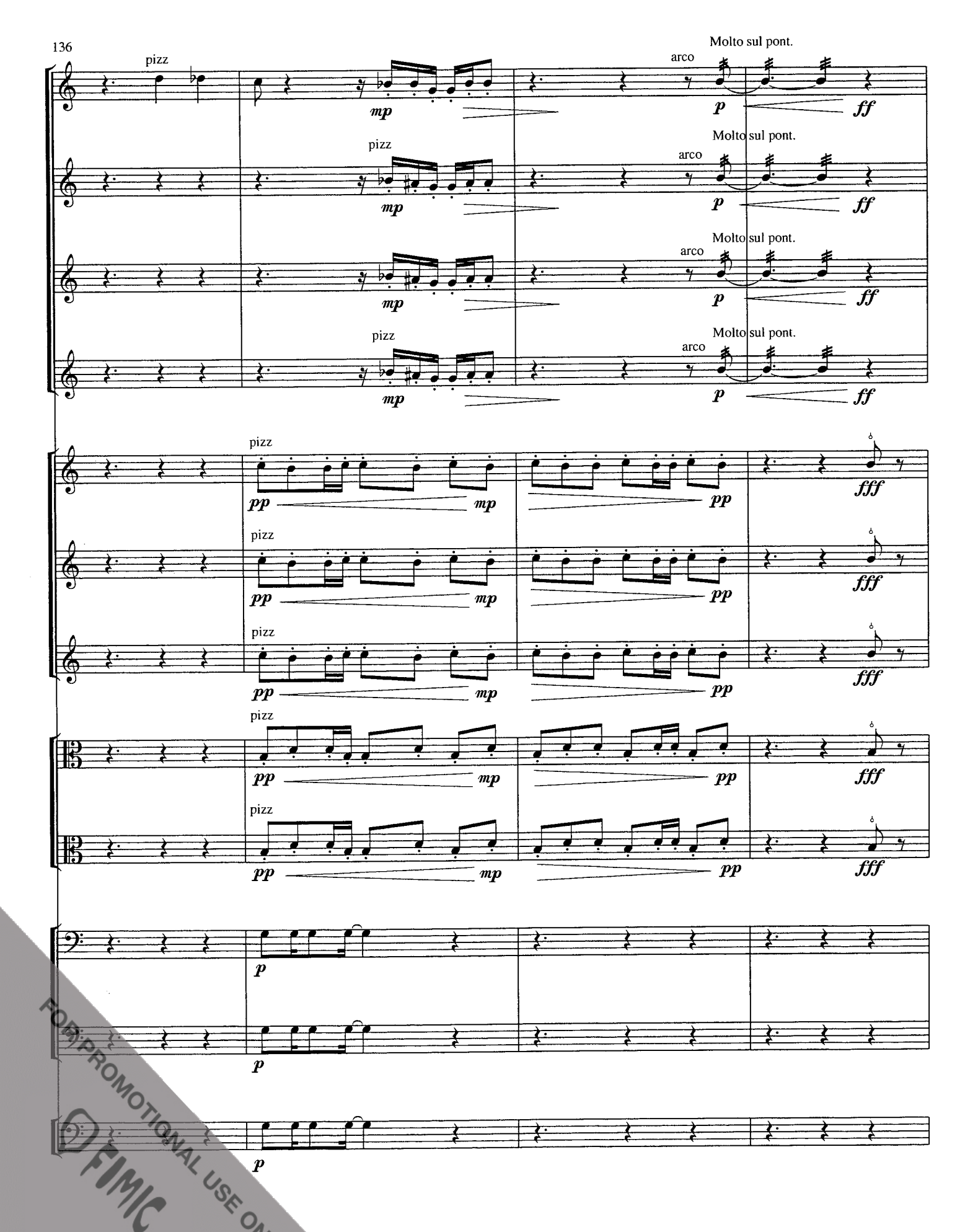

FOR PROMOTIONAL USE ONLY
FIMIC

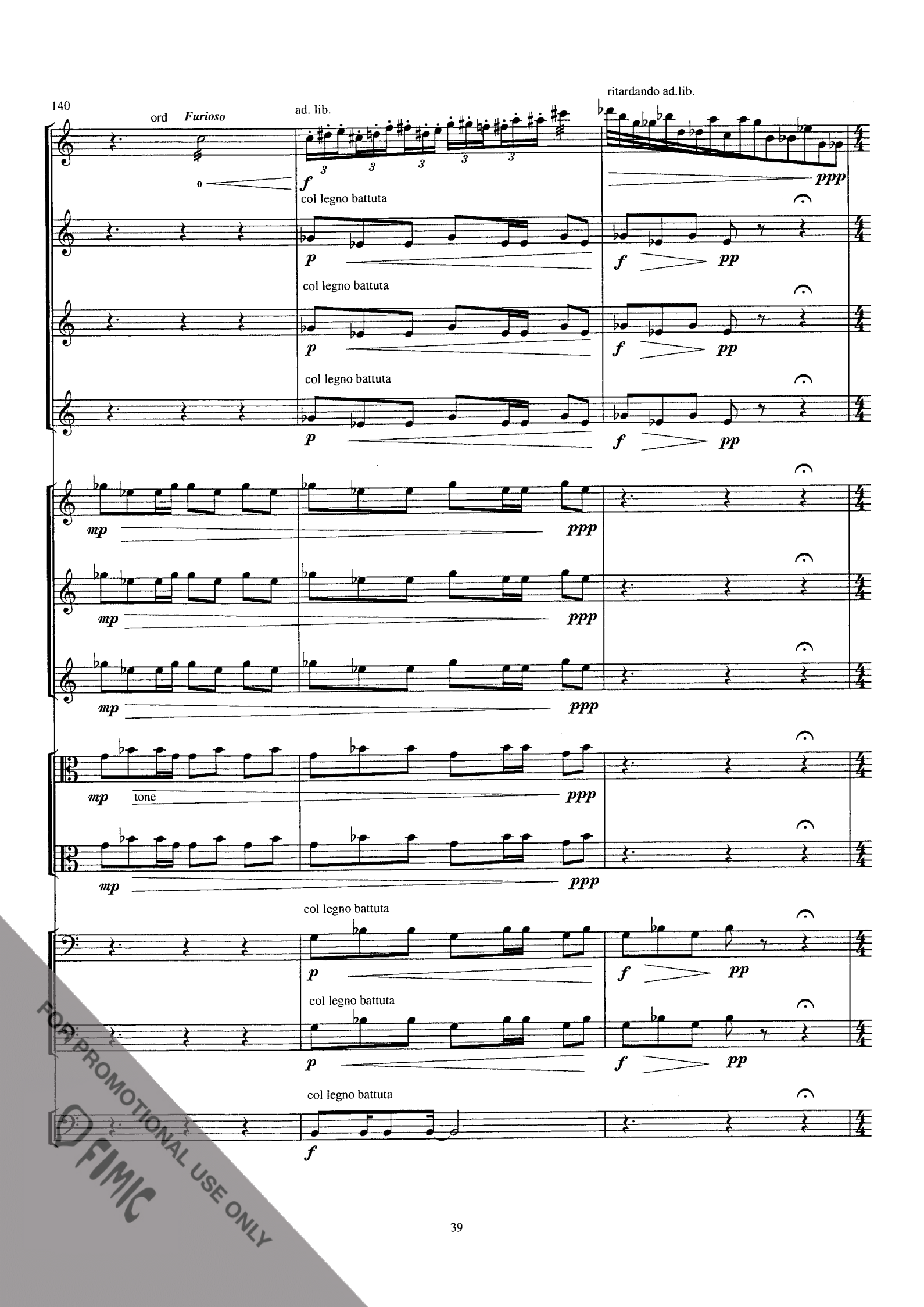

FOR PROMOTIONAL USE ONLY
FIMIC

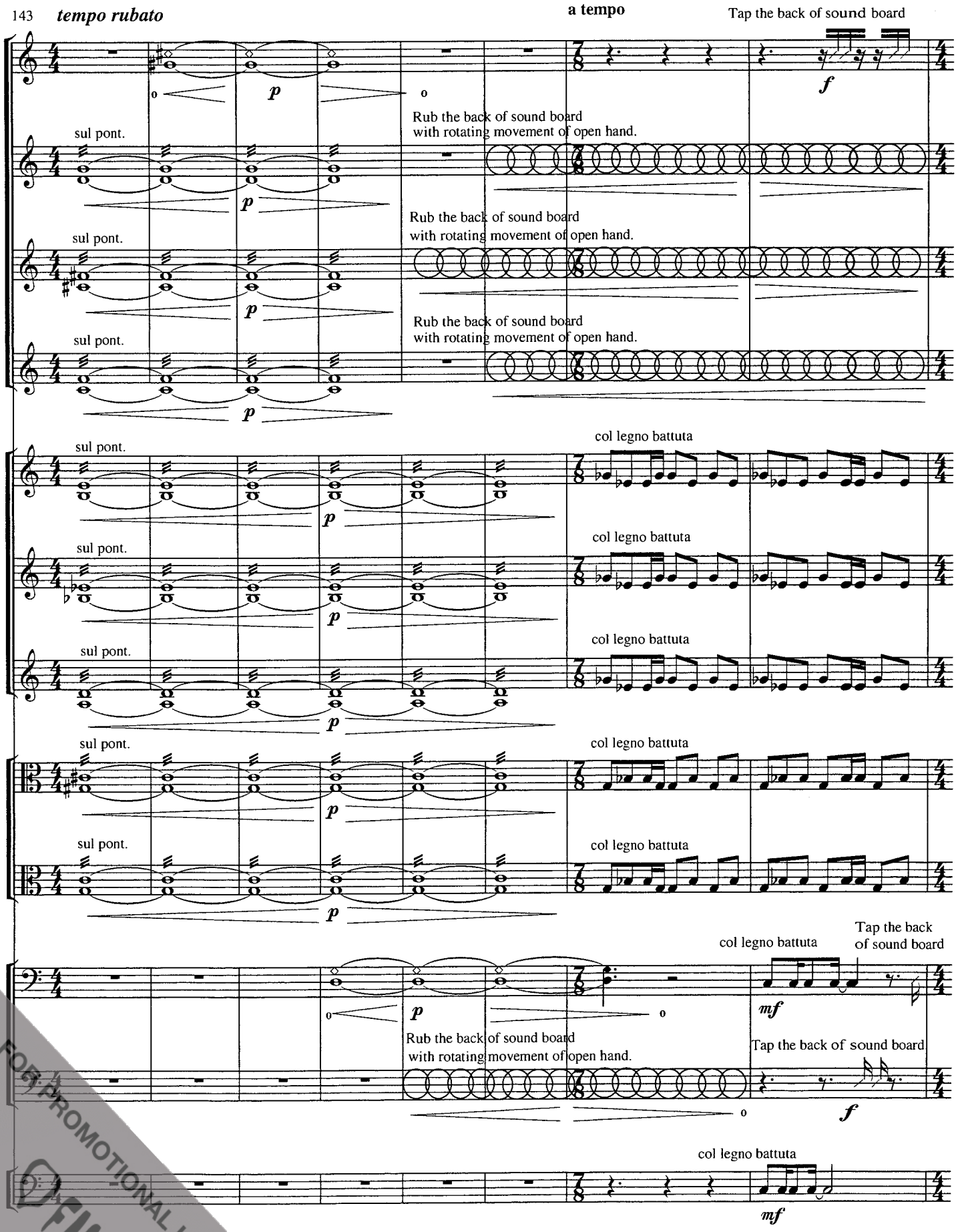

FOR PROMOTIONAL USE ONLY
FIMIC

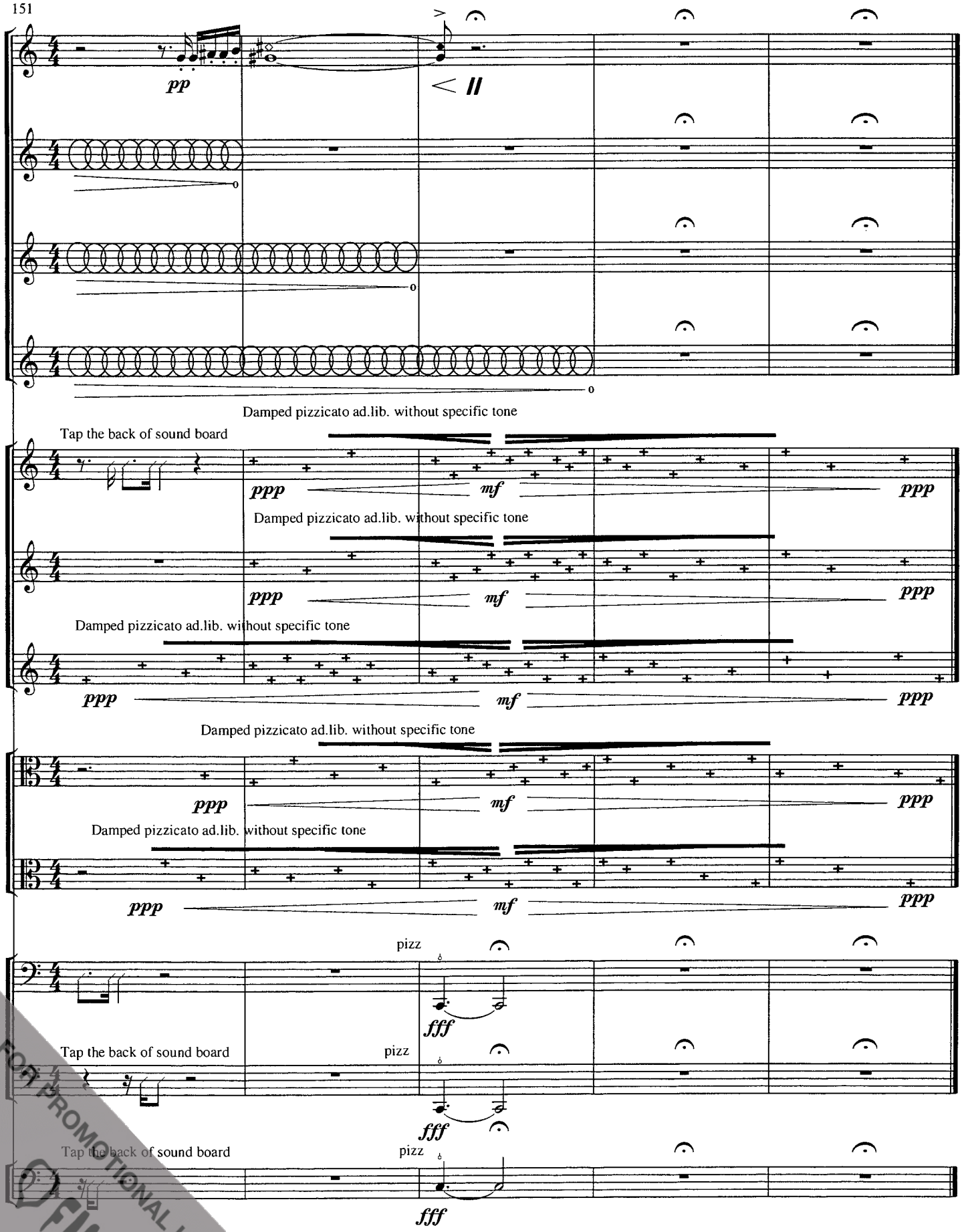

FOR PROMOTIONAL USE ONLY
FIMIC