

Carl Ludvig Lithander

# Sonata for the Piano Forte

in which is introduced an  
Ancient Swedish National Air

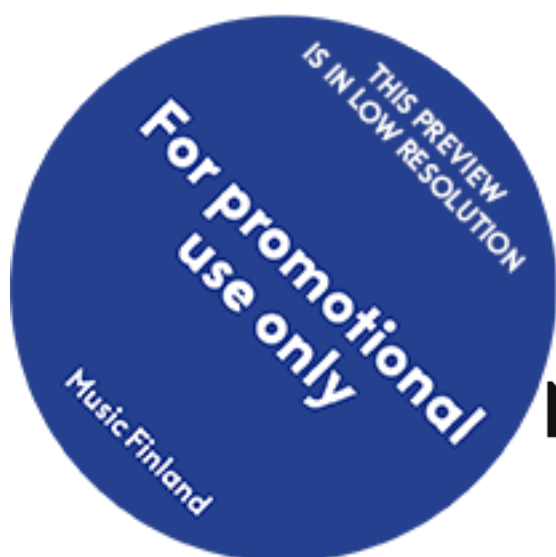

**Music Finland**

Copyright © by the Composer

All Rights Reserved

This information may be copied  
in any form or by any means  
without the permission of the composer

SONATA  
for the  
Piano Forte,  
in which is introduced an Ancient  
Swedish National Air  
Composed & Dedicated to  
M<sup>rs</sup> Clementi, Esq.  
C. L. LITHANDER,

Ent. Sta. Hall.

Price 4/6.

London, Printed by Clementi & Co. 26 Cheapside.

It may be had at the principal Music Shops.

C. L. Lithander

THIS PREVIEW  
IS IN LOW RESOLUTION  
For promotional  
use only

Music Finland

## SONATA

## ALLEGRO CON SPIRITO

THIS PREVIEW  
IS IN LOW RESOLUTION  
**For promotional  
use only**  
Music Finland

1. 2. volta

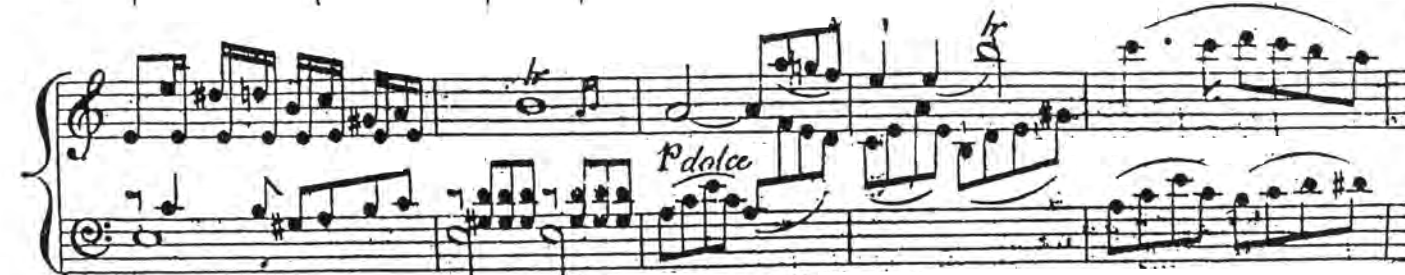

THIS PREVIEW  
IS IN LOW RESOLUTION  
**For promotional  
use only**  
Music Finland

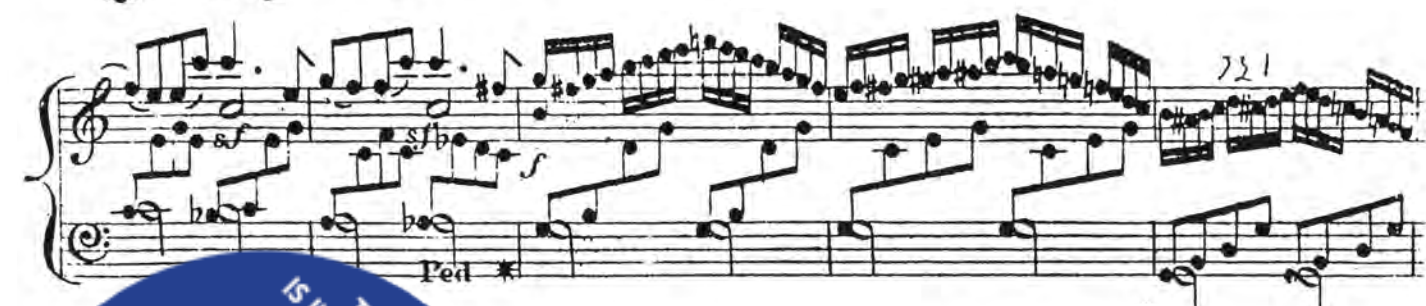

THIS PREVIEW  
IS IN LOW RESOLUTION

For promotional  
use only

Music Finland

6<sup>III</sup>

*non più che un p-p.*

*pp dolce*

*2. l'ho scritto*

5 14-1

*fin.*

*p* *Ped* *\** *Cres*

*sf* *ff*

THIS PREVIEW  
IS IN LOW RESOLUTION

For promotional  
use only

Music Finland

THIS PREVIEW  
IS IN LOW RESOLUTION

For promotional  
use only

Music Finland

ANDANTE  
CANTABILE

THIS PREVIEW  
IS IN LOW RESOLUTION

For promotional  
use only

Music Finland

THIS PREVIEW  
IS IN LOW RESOLUTION

For promotional use only

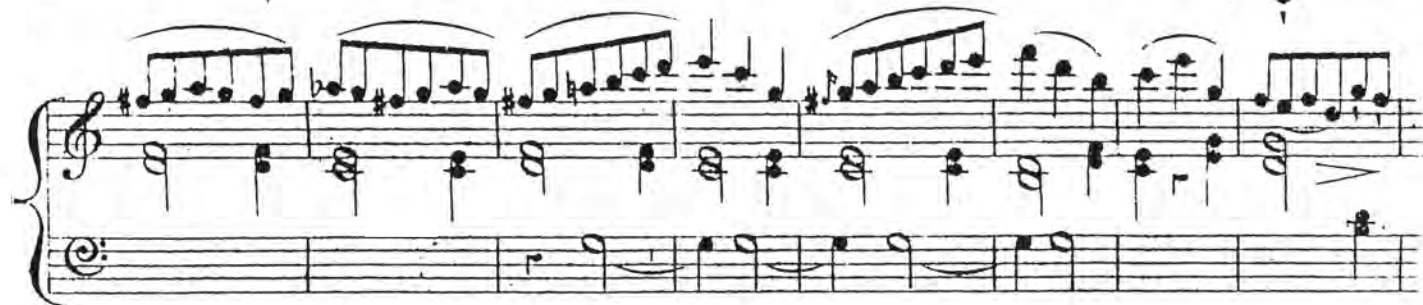

THIS PREVIEW  
IS IN LOW RESOLUTION  
**For promotional  
use only**  
Music Finland

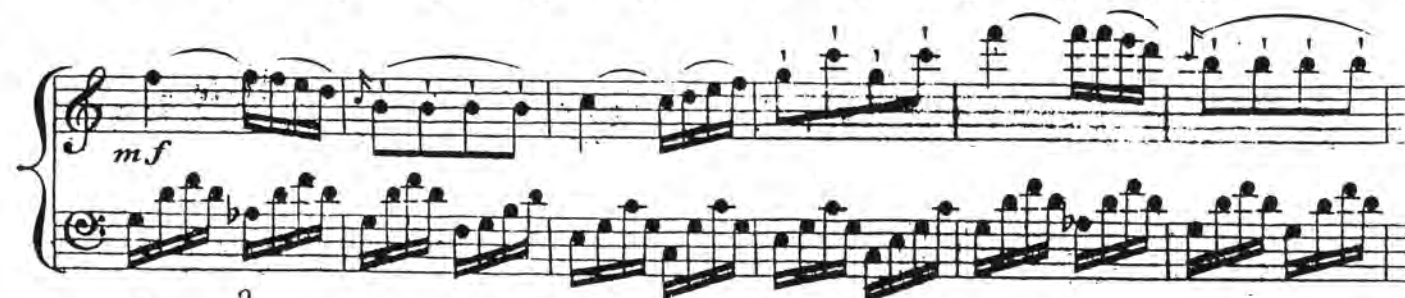

RONDO  
ALLEGRO

THIS PREVIEW  
IS IN LOW RESOLUTION  
**For promotional  
use only**

Music Finland

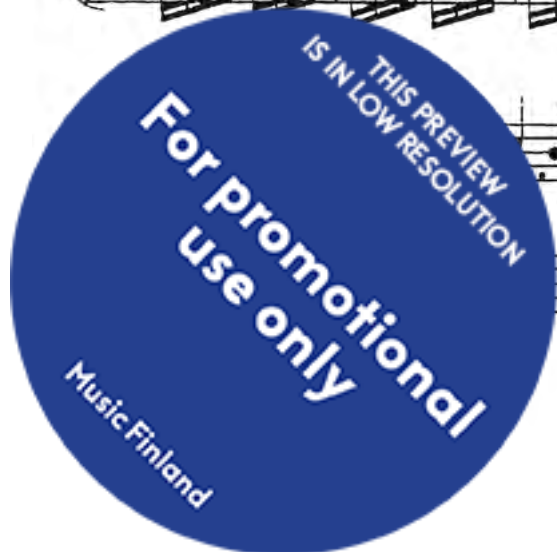
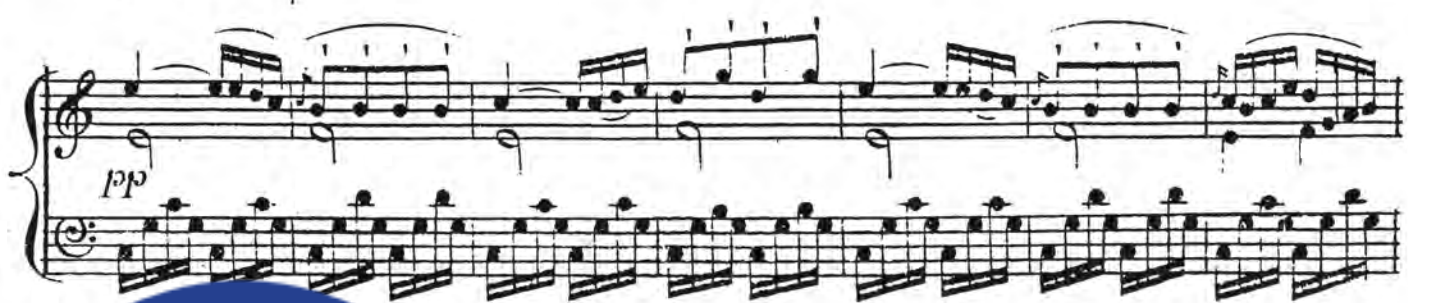

14

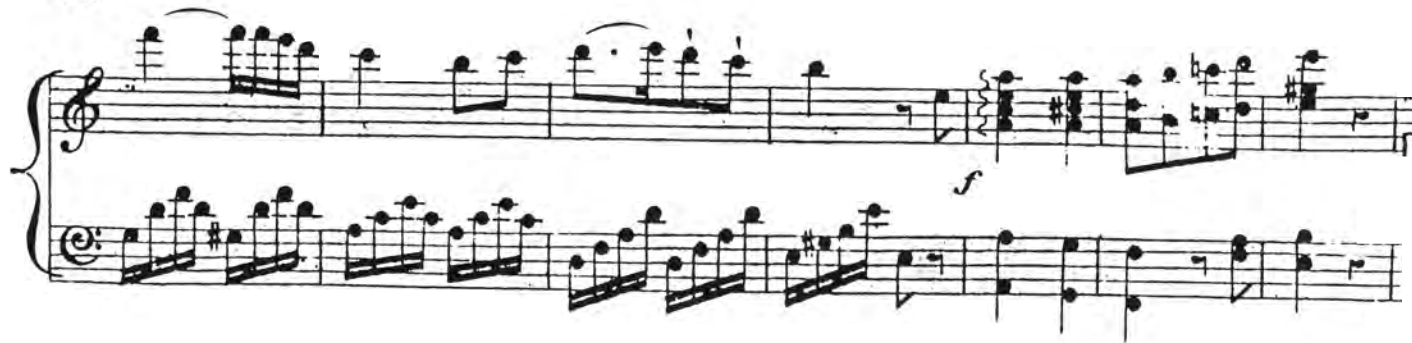

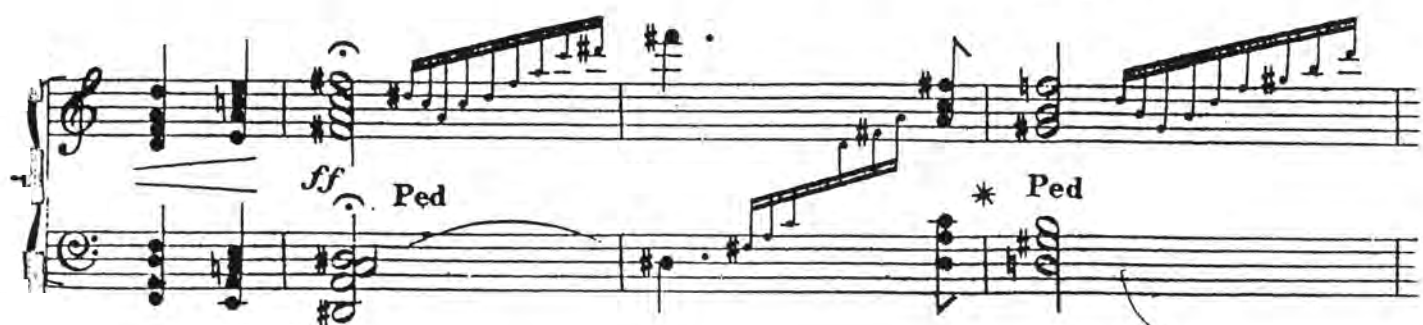

THIS PREVIEW  
IS IN LOW RESOLUTION  
For promotional  
use only

Music Finland

*s*

1 2

1 2

*Ped* ac - ce \* le - \* ran - do

\* *Ped* \*

THIS PREVIEW  
IS IN LOW RESOLUTION

For promotional  
use only

Music Finland

Ped

\* di - mi - nu - en - do

*f*

*mf*

3

THIS PREVIEW  
IS IN LOW RESOLUTION

For promotional  
use only

Music Finland

*p dolce*

*grd*

*Ped*

*gva*

*loco h*

*h*

*\*Ped*

*pp*

*f*

*\*Ped*

*Ped*

THIS PREVIEW  
IS IN LOW RESOLUTION

**For promotional  
use only**

Music Finland

THIS PREVIEW  
IS IN LOW RESOLUTION

**For promotional  
use only**

Music Finland