

FOR PROMOTIONAL
USE ONLY

Finnish Music Information Centre

7548

Jarmo Sermilä

MINIATURES

per flauto e clavicembalo

TEOSTO

SUOMALAISEN MUSIIKIN TIEDOTUSKESKUS
FINNISH MUSIC INFORMATION CENTRE

FOR PROMOTIONAL USE ONLY
FIMIC

© Copyright by the Composer

All Rights Reserved

**No part of this publication may be copied
or reproduced in any form or by any means
without the prior permission of the composer**

Distribution by the Finnish Music Information Centre
Lauttasaarentie 1
FIN-00200 Helsinki

Helsinki, 1997

FOR PROMOTIONAL USE ONLY
 FIMIC

SUOMALAISEN MUSIIKIN
TIEDOTUSKESKUS
FINNISH MUSIC
INFORMATION CENTRE

75 4 8

Jarmo Sermilä

MINIATURES

per flauto e clavicembalo

dur. ~ 8'30"

FOR PROMOTIONAL USE ONLY

FIMIC

1. Moderato, espressivo

 FOR PROMOTIONAL
USE ONLY
Finnish Music Information Centre

fl *p <> mp, legato*

FOR PROMOTIONAL USE ONLY
FIMIC

FOR PROMOTIONAL USE ONLY

FOR PROMOTIONAL USE ONLY
DYNAMIC

(3')
 allacca

2. Allegretto energico

FOR PROMOTIONAL USE ONLY
 DYNAMIC

FOR PROMOTIONAL USE ONLY
© 1981

FOR PROMOTIONAL USE ONLY
D
FILM

senza misura

legato

(p)

f

dim.

P tpo I

4+3
4+16

4+3
4+16

4

4+1
4+8

(2'20")
24acca

3. Presto

mp

mf

FOR PROMOTIONAL USE ONLY

senza misura

mf

(mp)

a tempo

FOR PROMOTIONAL USE ONLY
FIMIC

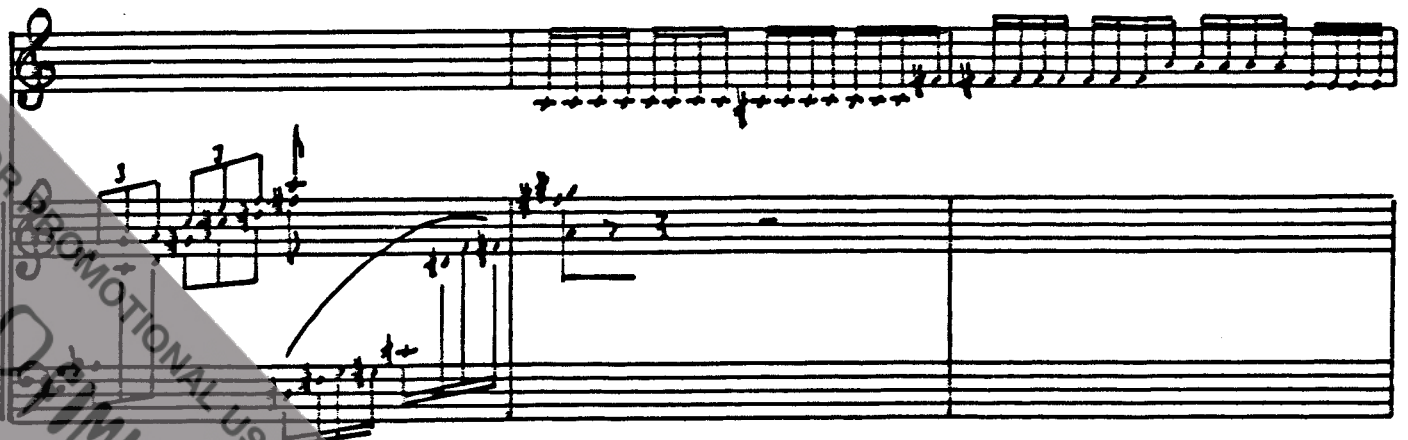
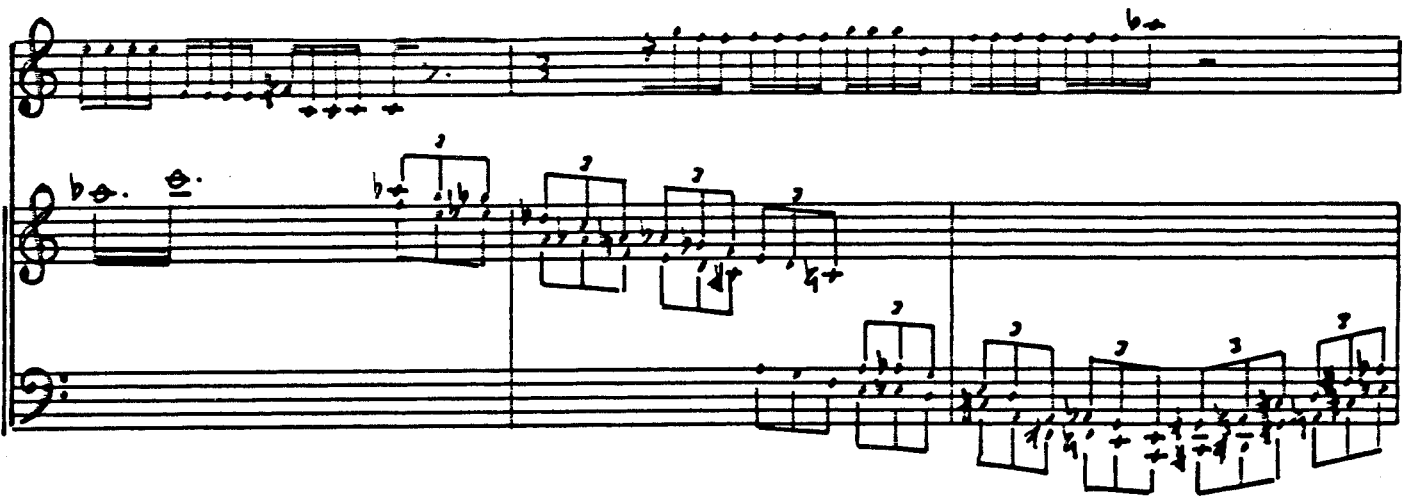

FOR PROMOTIONAL USE ONLY
DYNAMIC

FOR PROMOTIONAL USE ONLY
OFIMC

FOR PROMOTIONAL USE ONLY
 DYNAMIC

FOR PROMOTIONAL USE ONLY
DYNAMIC

(2')

ritacca

4. Coda (Rubato espressivo)

FOR PROMOTIONAL USE ONLY
DYNAMIC

Four sets of empty musical staves, each consisting of a treble clef staff and a bass clef staff.

FOR PROMOTIONAL USE ONLY
FIMIC

FOR PROMOTIONAL USE ONLY

FOR PROMOTIONAL USE ONLY

