

Jarmo Sermilä

Il mondo assurdo del Signor B.

per viola e nastro magnetico

1997

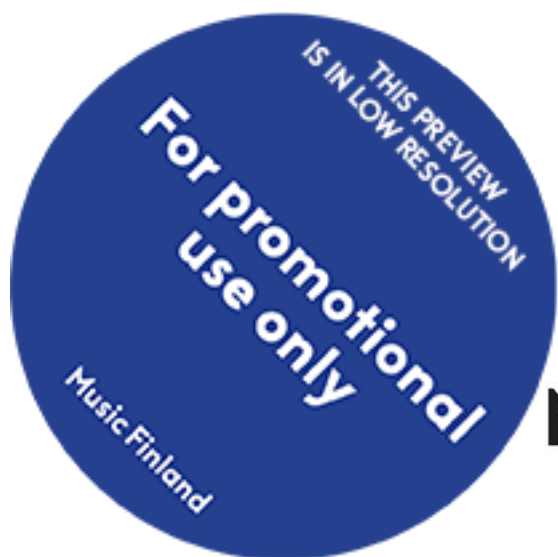

Music Finland

Copyright © by the Composer

All Rights Reserved

ation may be copied
m or by any means
on of the composer

14717

Jarmo Sermilä

Il mondo assurdo del Signor B.

per viola e nastro magnetico

(1997, II')

TEOSTO

MUSIIKIN TIEDOTUSKESKUS
MUSIC INFORMATION CENTRE

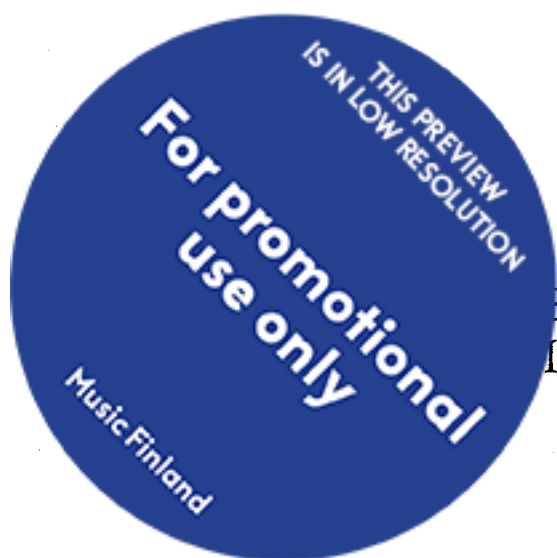

Jarmo Sermilä

Il mondo assurdo del Signor B.

per viola e nastro magnetico

(1997, 11')

The tape starts with human voices talking to an answering machine. Let the tape run until the notated music starts and begin playing.

cca 50'

♩ = 82

*) overpressure of the bow (broken sound)

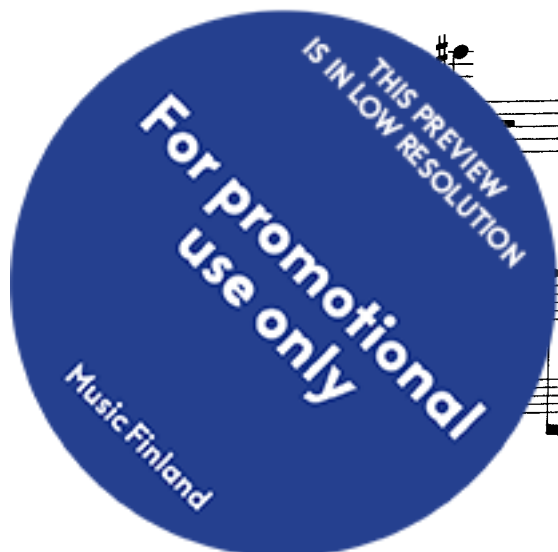

16 arco

19 sul D
sul G
ffp
cresc.

22 *cresc.*
fff
mp

(behind bridge)

28

pizz.

mf

31

34

arco, martellato

f

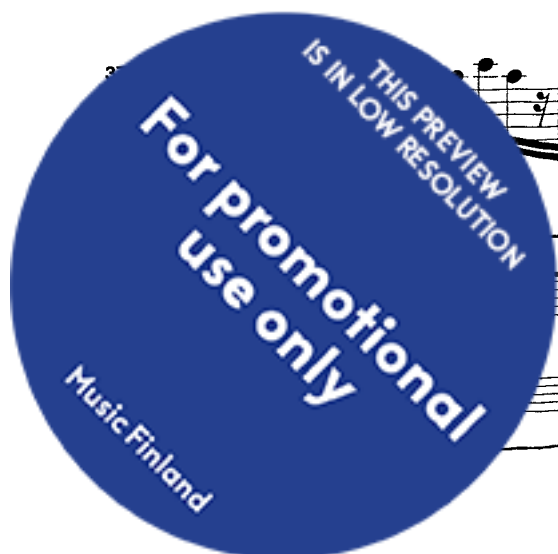

40

43

flautato sim.

mp

46

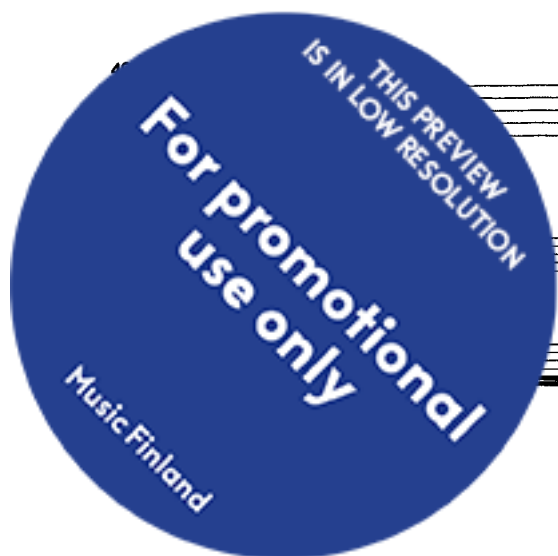

52 *legato*
f

55

59 *flautato* *p* *sim.*

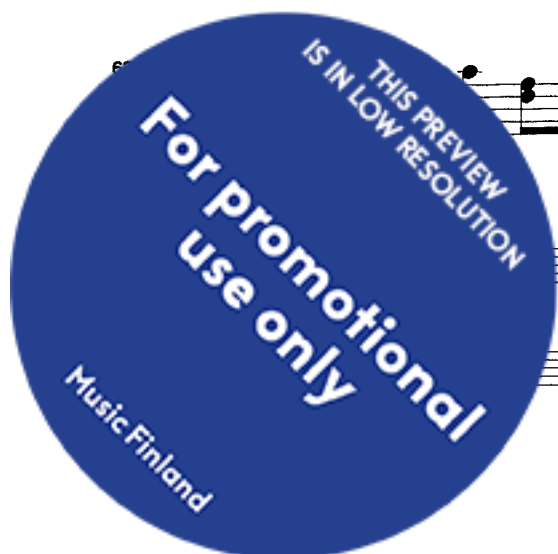

60

66

69

72

79

con sord.

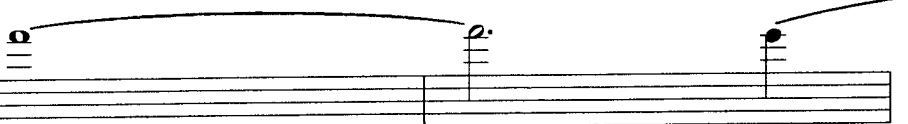

p sempre

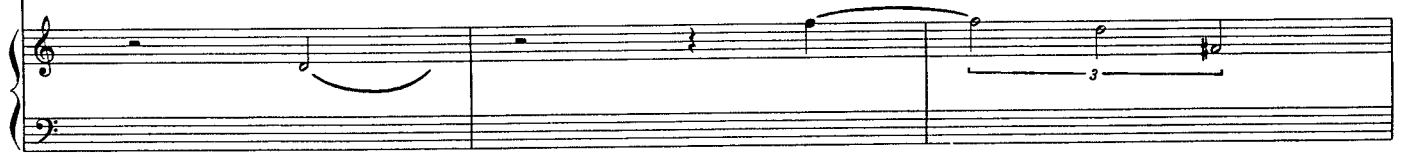

82

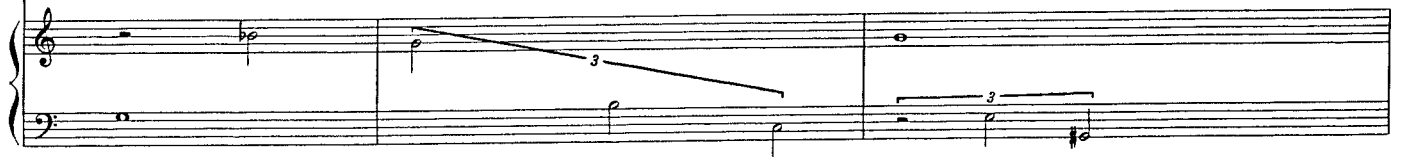

85

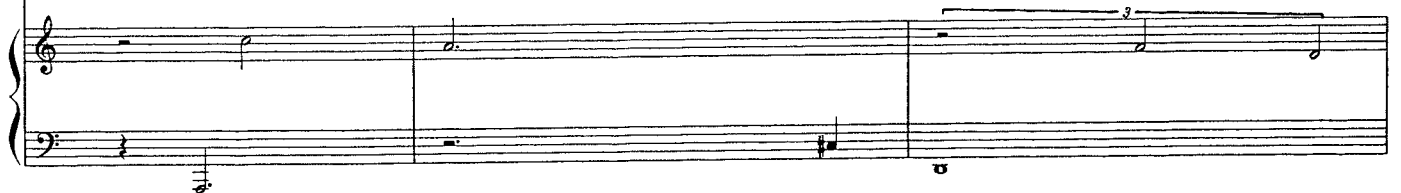

88

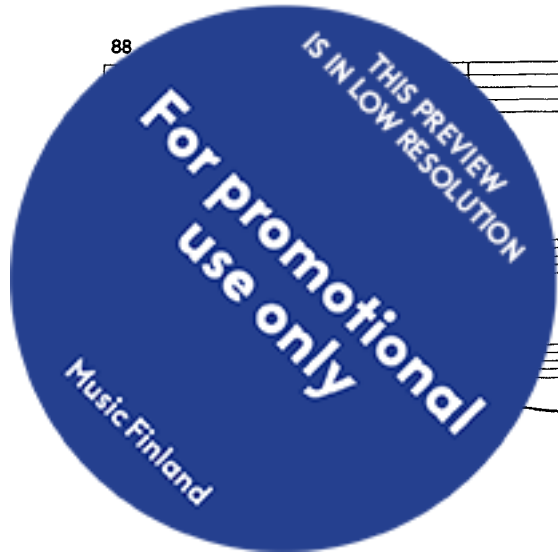
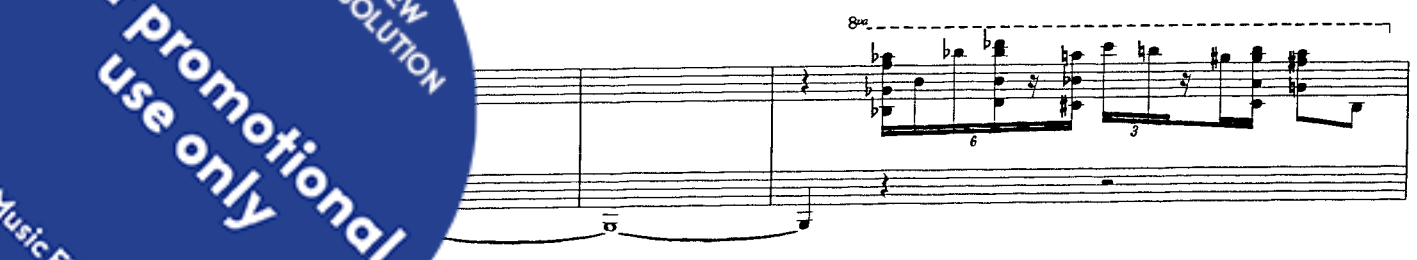
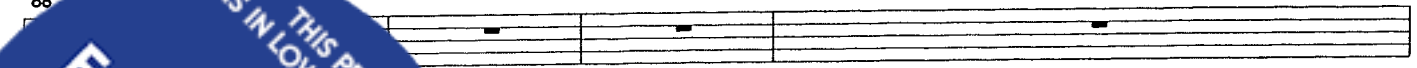

92

senza sord.
energico

sim.

95

98

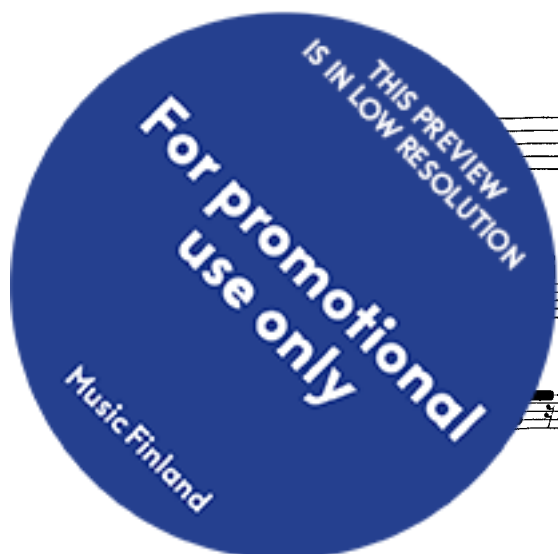

105

109

113

116

THIS PREVIEW
IS IN LOW RESOLUTION
**For promotional
use only**
Music Finland

120

diminuendo *al niente*

applause is starting when you are about to stop playing

when the tempo (MM=116) starts, adopt it quickly and start playing; try to keep the tempo until the end of the piece - don't let the tape disturb you.....

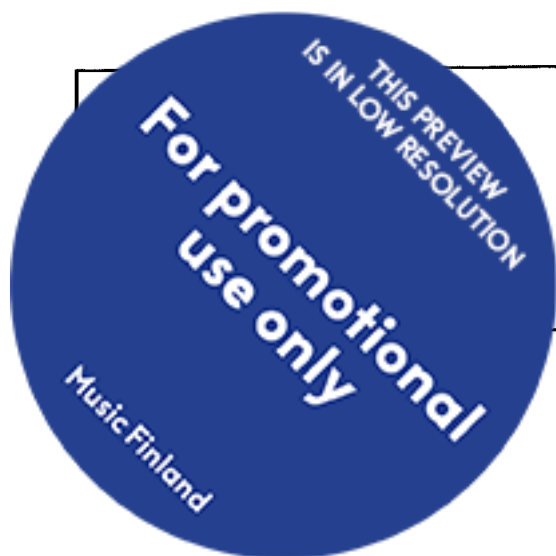

72

74

76

78

80

pp ripetere ad lib.

82

poco a poco ritardando

85

you can fade out together with the tape, or the sound engineer can fade the tape out together with you - both the tape and the viola stop sounding at the same time

