

Juha T. Koskinen

Sattumia

Six pieces for violin and piano

2005

Music Finland

Copyright © by the Composer

This may be copied
by any means
of the composer

Juha T. Koskinen

SATTUMIA

KUUSI KAPPALETTA
VIULULLE JA PIANOLLE

2005

Juha T. Koskinen

SATTUMIA (2005)

KUUSI KAPPALETTA

VIULULLE JA PIANOLLE

SUOMEN MUSIIKKIOPILOITOSTEN LIITON TILAUS.

Kesto n. 10'

- | | | |
|------------------------|---|------------------------------------|
| 1. KUKAN TUOKSU | } | aloittelevalle viulistille |
| 2. SATUMETSÄSSÄ | | |
| 3. PIENIÄ ELÄIMIÄ | } | hieman varttuneemmalle viulistille |
| 4. MAAHISTEN VALTIATAR | | |
| 5. TRIO | } | pidemmälle etineelle viulistille |
| 6. KAIPUU | | |

Juha T. Koskinen
2005

I KUKAN TUOKSU

Andante

VIULU

PIANO

f

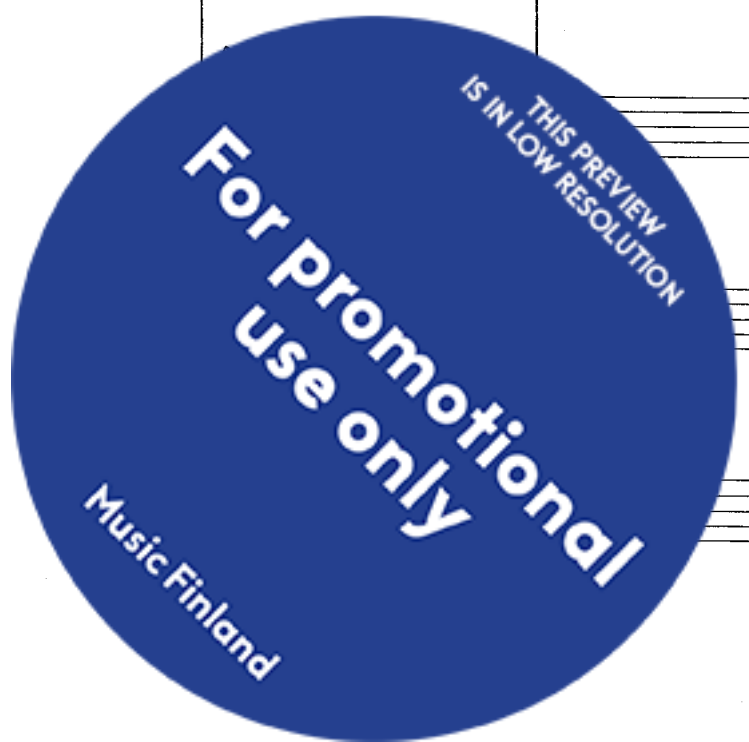

II SATUMETSÄSSÄ

Moderato

VIOLU

PIANO

Continuation of the handwritten musical score for Violin and Piano. The Violin part continues with dynamics p and f. The Piano part continues with dynamics p, mf, and f. The score consists of two systems of staves.

THIS PREVIEW
IS IN LOW RESOLUTION
For promotional
use only
Music Finland

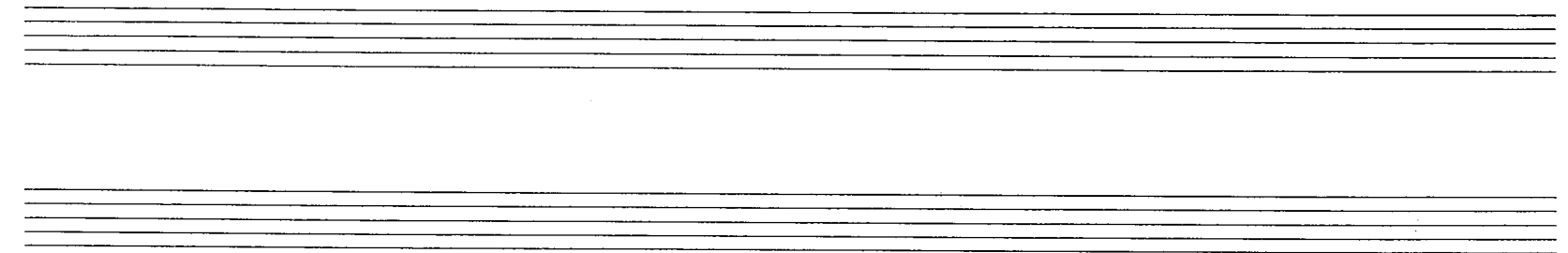

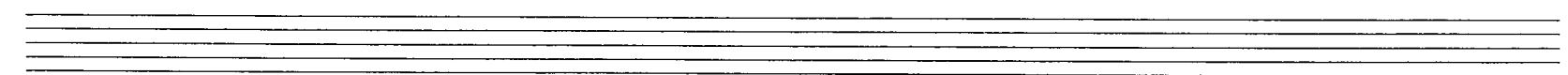

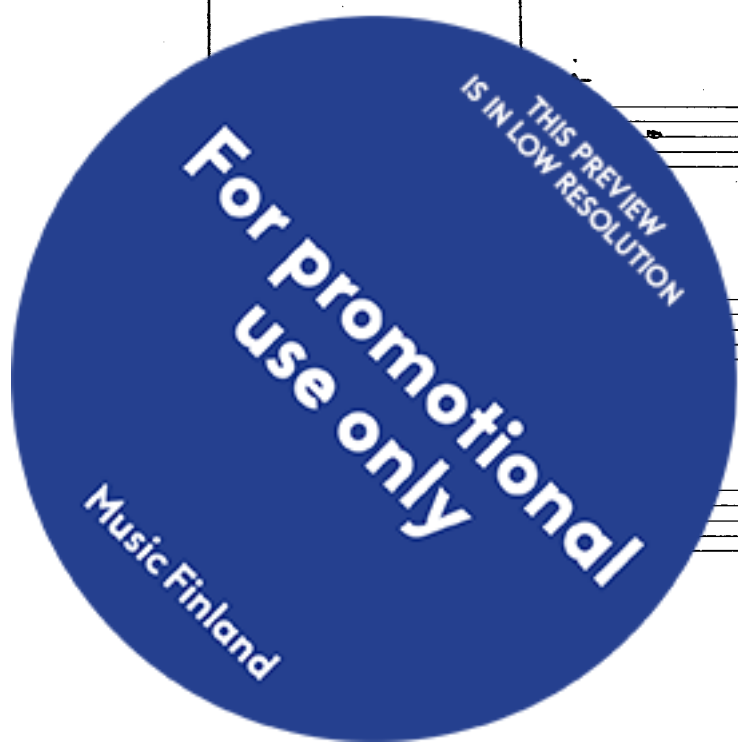

III PIENIÄ ELÄIMIÄ

Allegretto

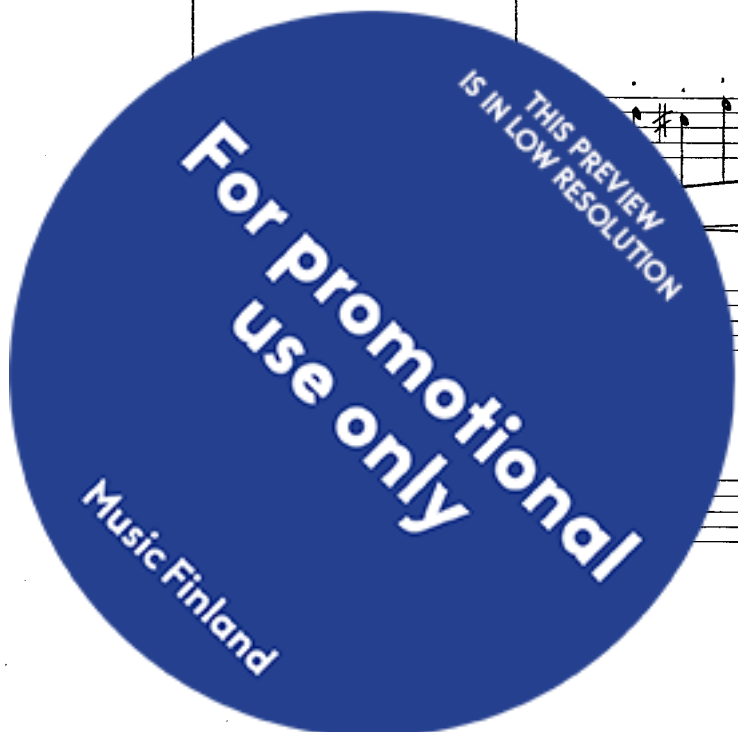

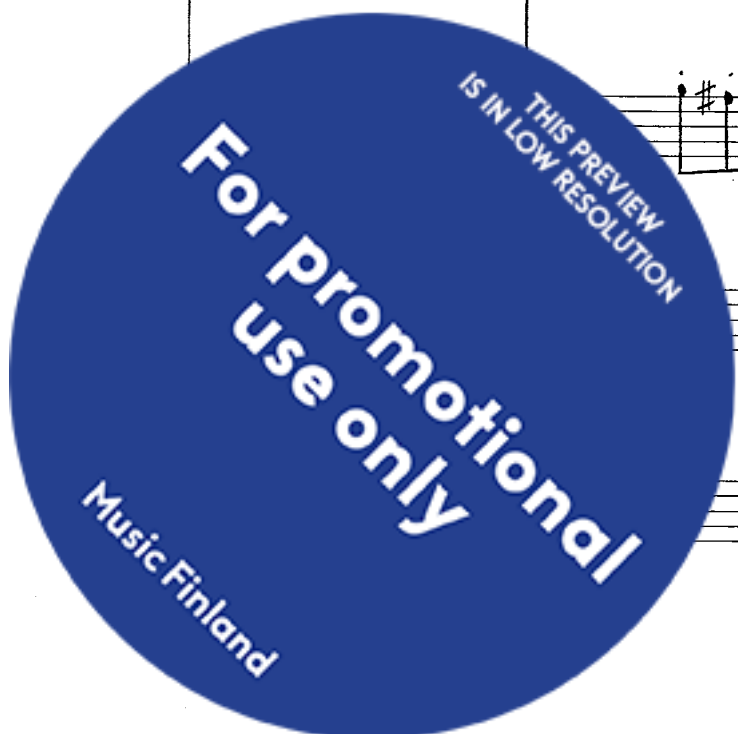

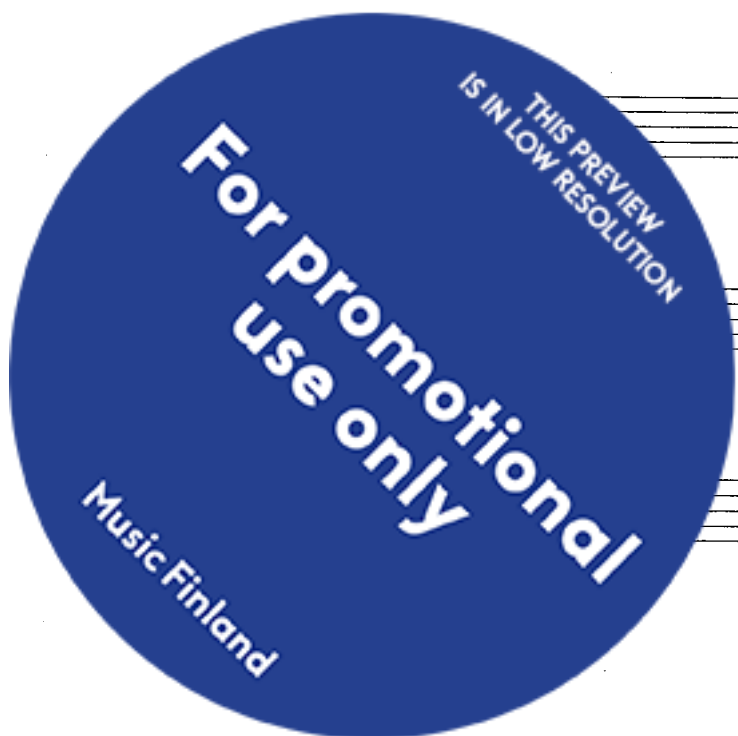

IV MAAHISTEN VALTIATAR

Adagio

Andante cantabile

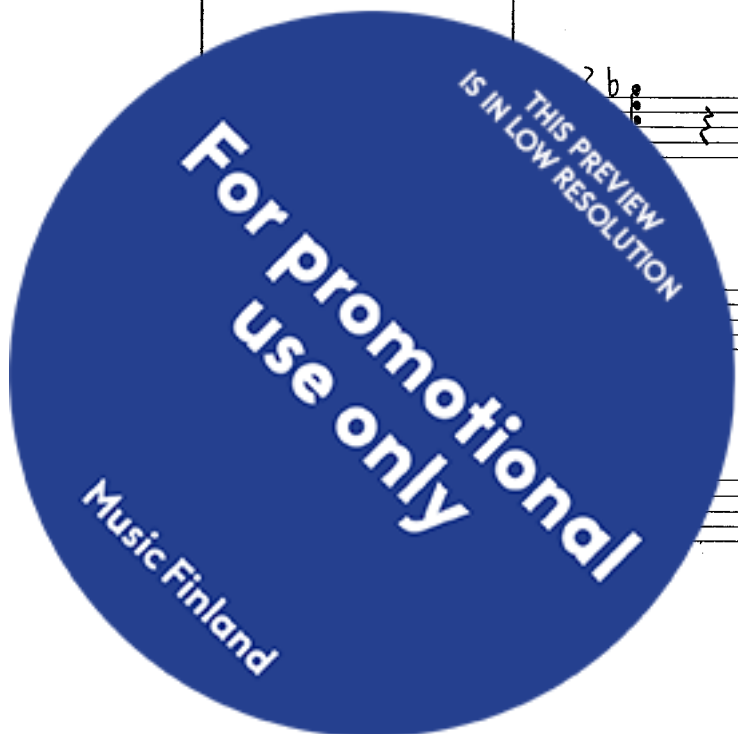

THIS PREVIEW
IS IN LOW RESOLUTION
**For promotional
use only**
Music Finland

Tempo I (Adagio)

V TRIO

Allegro

♩ ≈ 80

pizzicato sempre

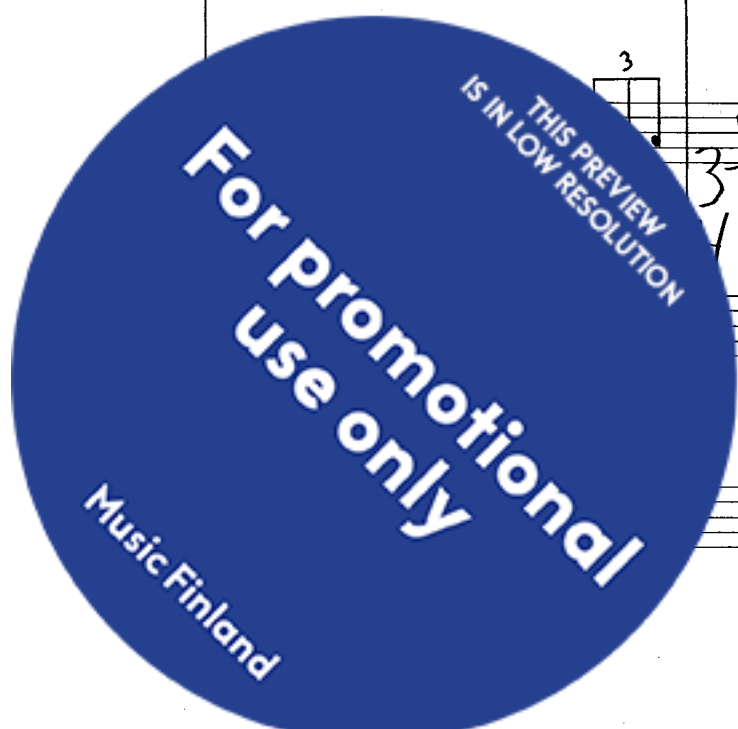

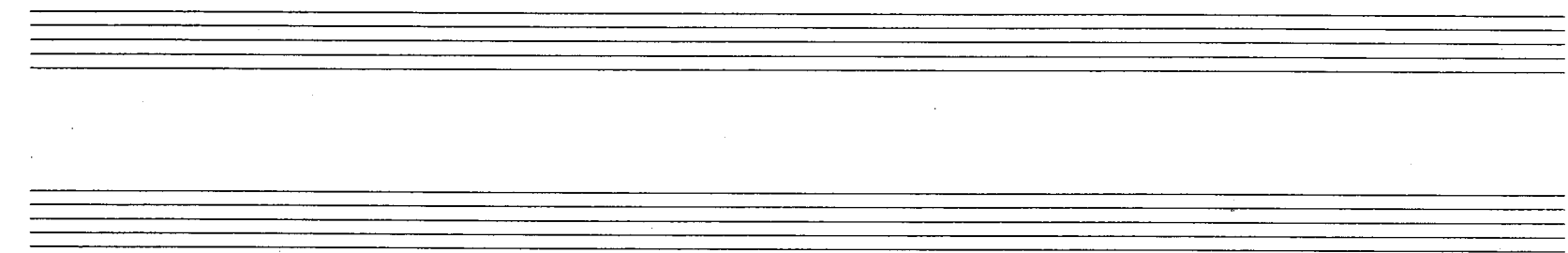

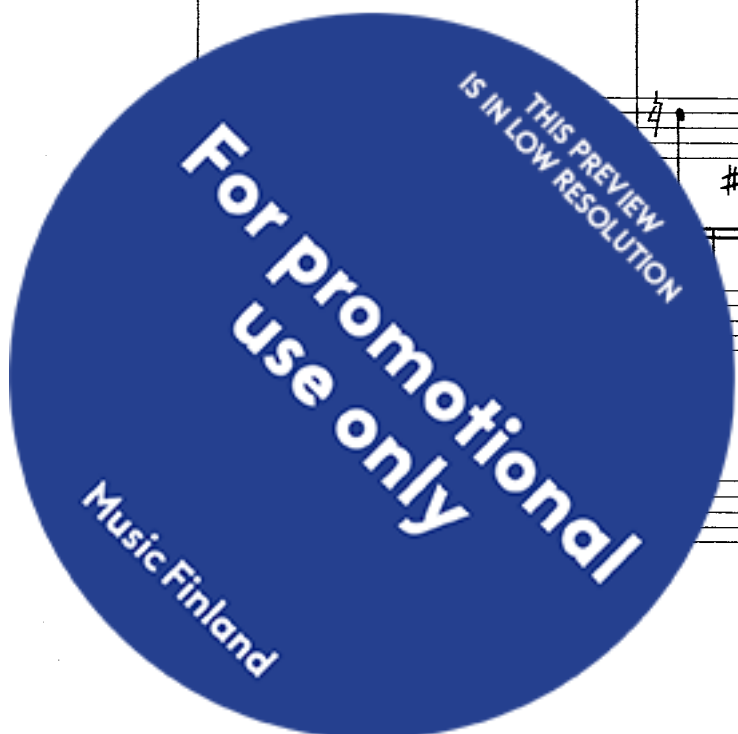

VI KAIPUU

Molto espressivo e cantabile

♩ ≈ 108

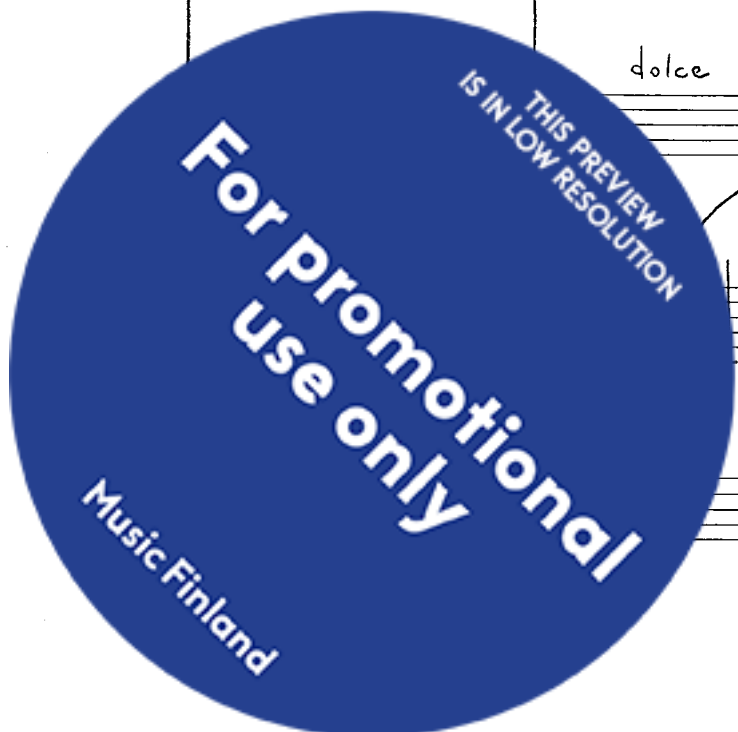

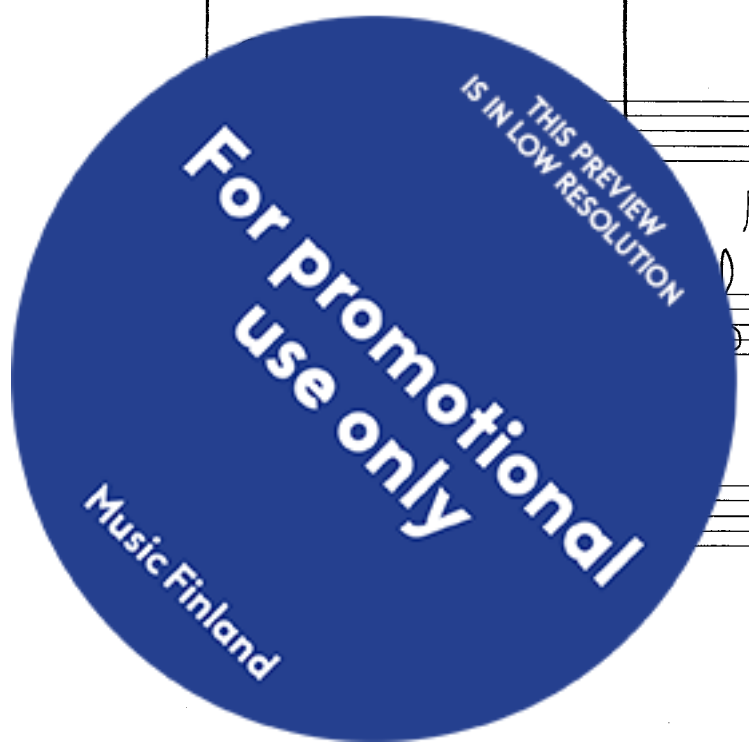

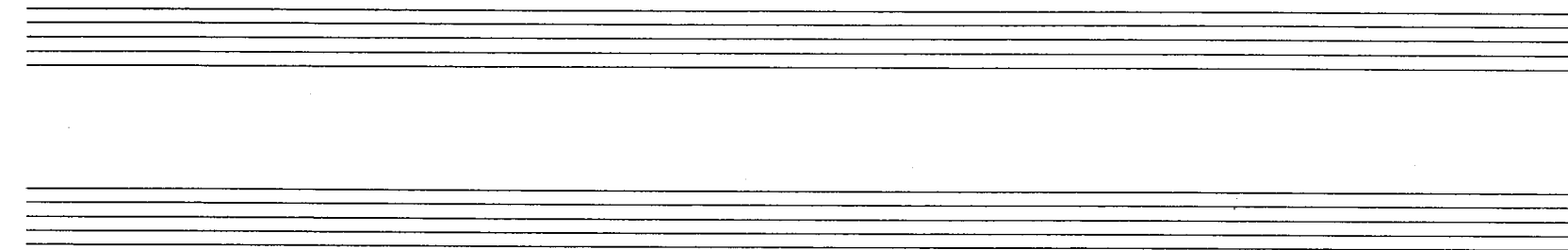

dolce

f *p* *mf*

- 8va - - - - 7

p

pp

f *p*

pp *mp* *mf*

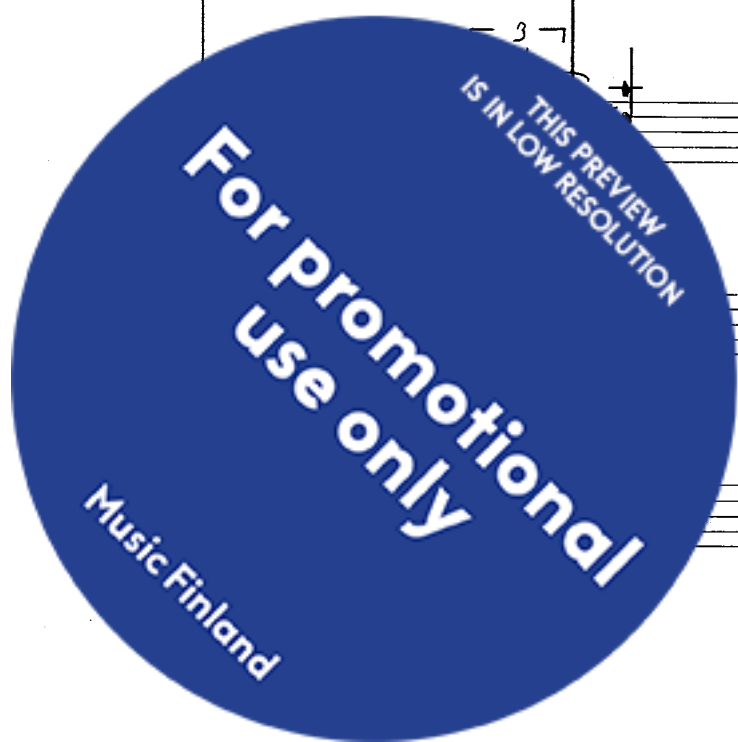

THIS PREVIEW
IS IN LOW RESOLUTION
**For promotional
use only**
Music Finland

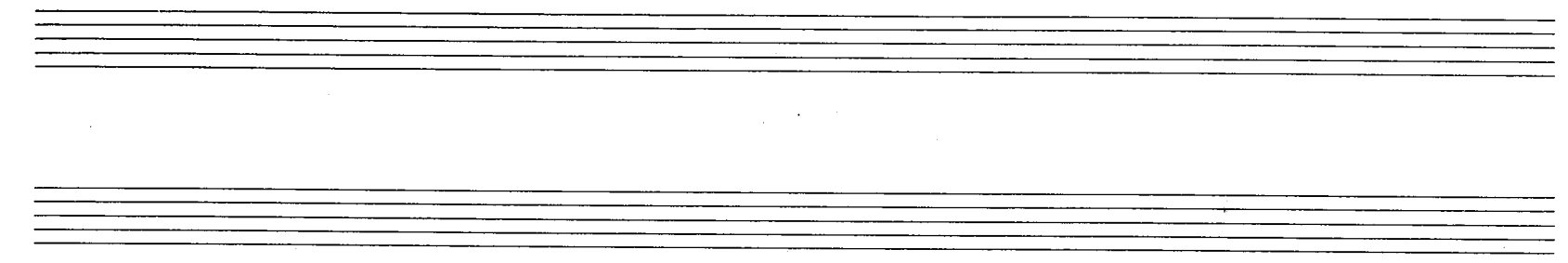

Single Treble Staff:

- Measure 1: *pizz.* (pizzicato), *mp* (mezzo-piano). Notes: G4, A4, B4.
- Measure 2: *arco* (arco), *p* (piano). Notes: B4, A4, G4.
- Measure 3: *mf* (mezzo-forte). Notes: G4, A4, B4, C5.
- Measure 4: *pp* (pianissimo). Notes: B4, A4, G4.

Grand Staff:

- Measure 1: *mp*. Notes: G3, F3, E3.
- Measure 2: *p*. Notes: D3, C3, B2.
- Measure 3: *p*. Notes: G2, F2, E2.
- Measure 4: *mp*. Notes: D2, C2, B1.

Single Treble Staff:

- Measure 1: *mp*. Notes: G4, A4, B4, C5.
- Measure 2: *pp*. Notes: B4, A4, G4.
- Measure 3: *pp*. Notes: F4, E4, D4.
- Measure 4: *pp*. Notes: C4, B3, A3.

Grand Staff:

- Measure 1: *p*. Notes: G3, F3, E3.
- Measure 2: *pp*. Notes: D3, C3, B2.
- Measure 3: *pp*. Notes: G2, F2, E2.
- Measure 4: *pp*. Notes: D2, C2, B1.

John T. Kelli 14.12.2005

