FOR PROMOTIONAL USE ONLY
Finnish Music Information Centre

19 829

Pertti Jalava

Pluto? - Siellä se kieppuu yhä!

Pluto - It's Still Swinging There!

for big band

2007

TEOSTO

SUOMALAISEN MUSIIKIN TIEDOTUSKESKUS
FINNISH MUSIC INFORMATION CENTRE

FOR PROMOTIONAL USE ONLY
FIMIC

© Copyright by the Composer

All Rights Reserved

No part of this publication may be copied or reproduced in any form or any means without the prior permission of the composer

Distribution by the Finnish Music Information Centre
Lauttasaarentie 1
FIN-00200 Helsinki

www.fimic.fi

Helsinki, 2007

FOR PROMOTIONAL USE ONLY

FIMIC

Pertti Jalava

Pluto? - Siellä se kieppuu yhä!

Pluto? - It's Still Swinging There!

for big band

Duration aproximately 7 minutes

FOR PROMOTIONAL USE ONLY

FIMIC

Instrumentation:

2 Alto saxophones in Eb
2 Tenor saxophones in Bb
Baritone saxophone in Eb

4 Trumpets in C
4 Trombones

Piano
Guitar*
Double bass (Bass guitar¤)
Drum set

*The score can be performed without guitar
¤Double bass can be replaced with bass guitar in the middle section

Duration approximately 7 minutes

FOR PROMOTIONAL USE ONLY
FIMIC

FOR PROMOTIONAL USE ONLY
Finnish Music Information Centre

Pluto? - Siellä se kieppuu vieläkin!

Pluto? - It´s Still Swinging There!

Pertti Jalava (2007)

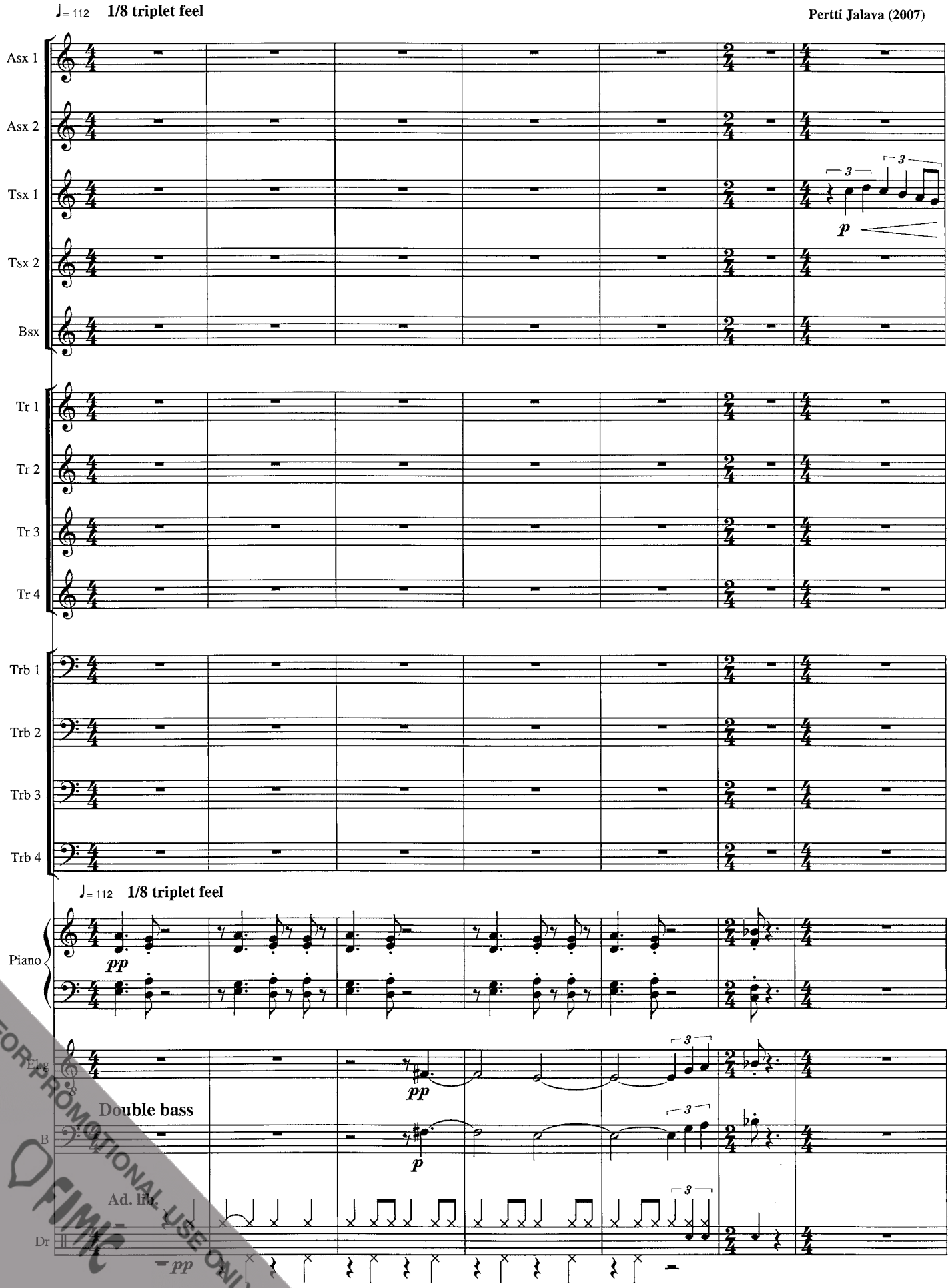

FOR PROMOTIONAL USE ONLY
FIMIC

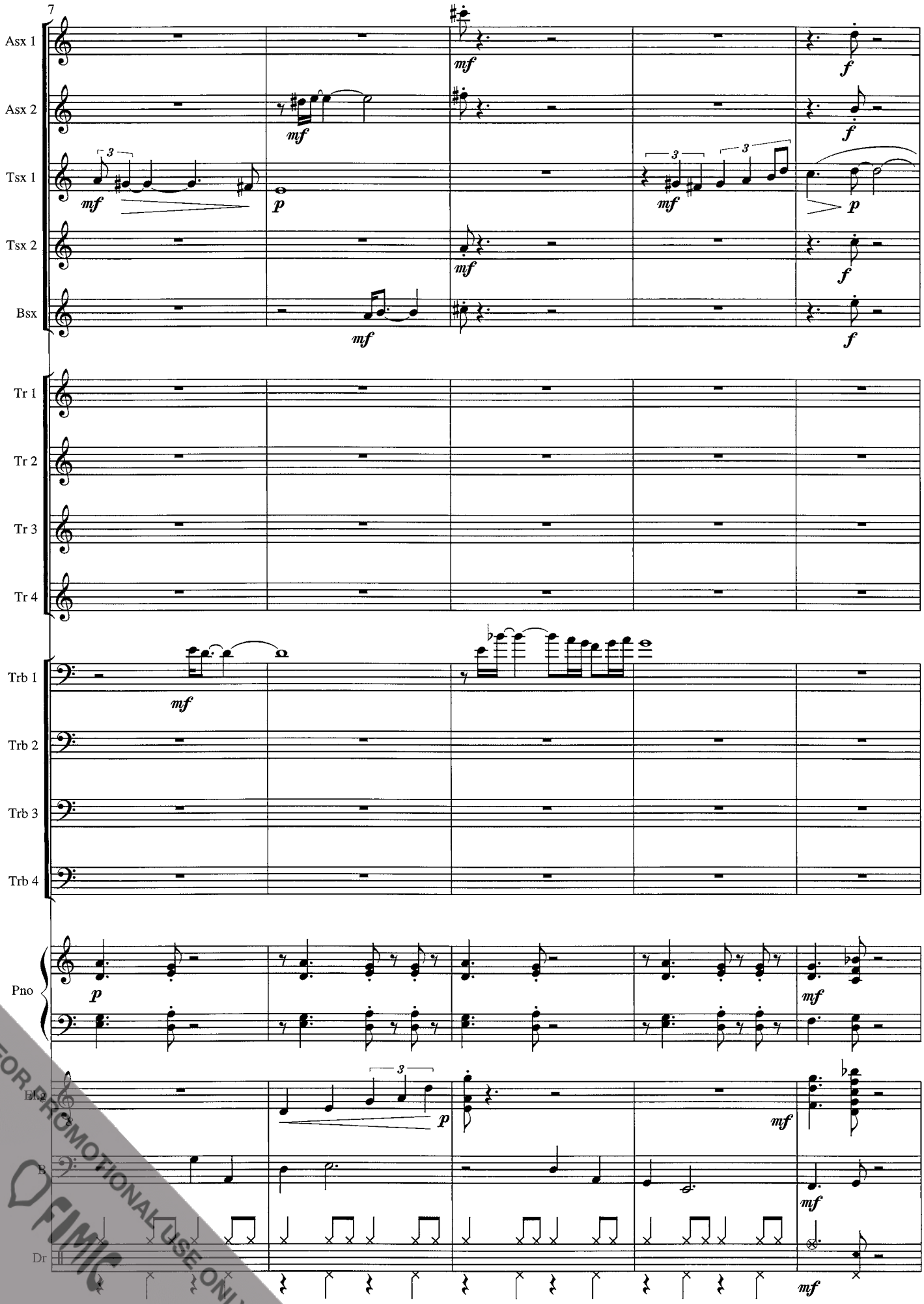

FOR PROMOTIONAL USE ONLY
FIMIC

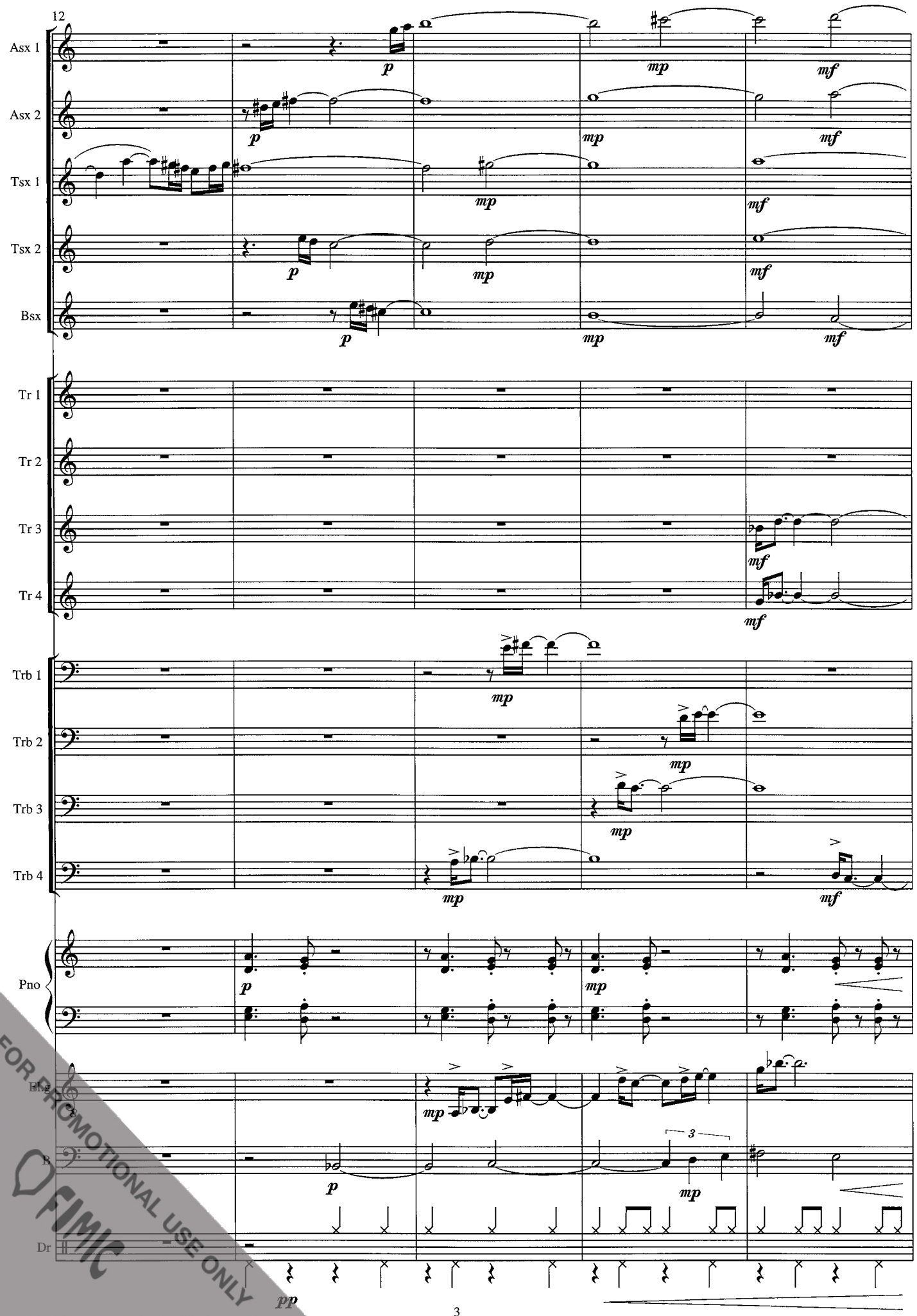

FOR PROMOTIONAL USE ONLY
FIMIC

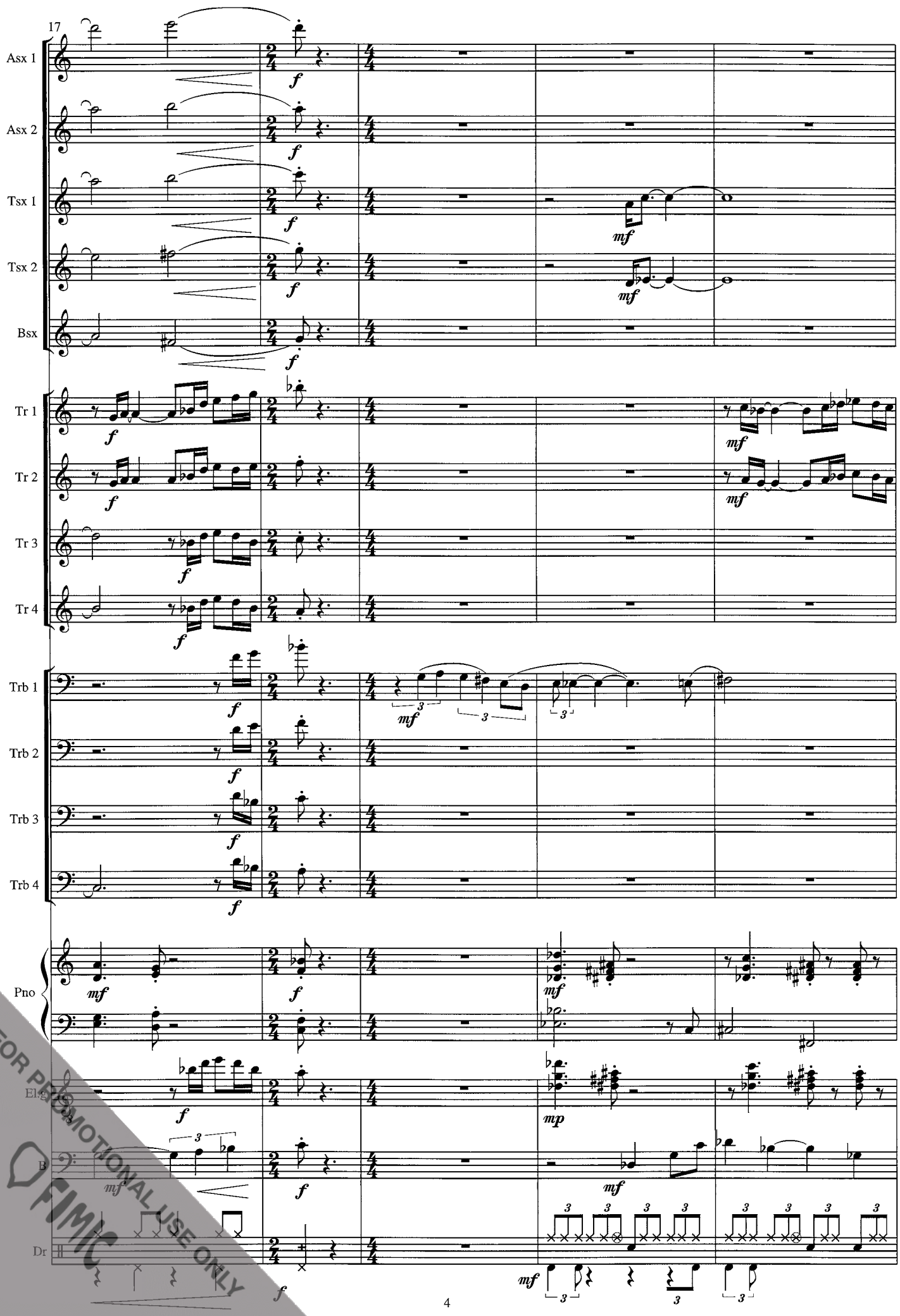

FOR PROMOTIONAL USE ONLY
FIMC

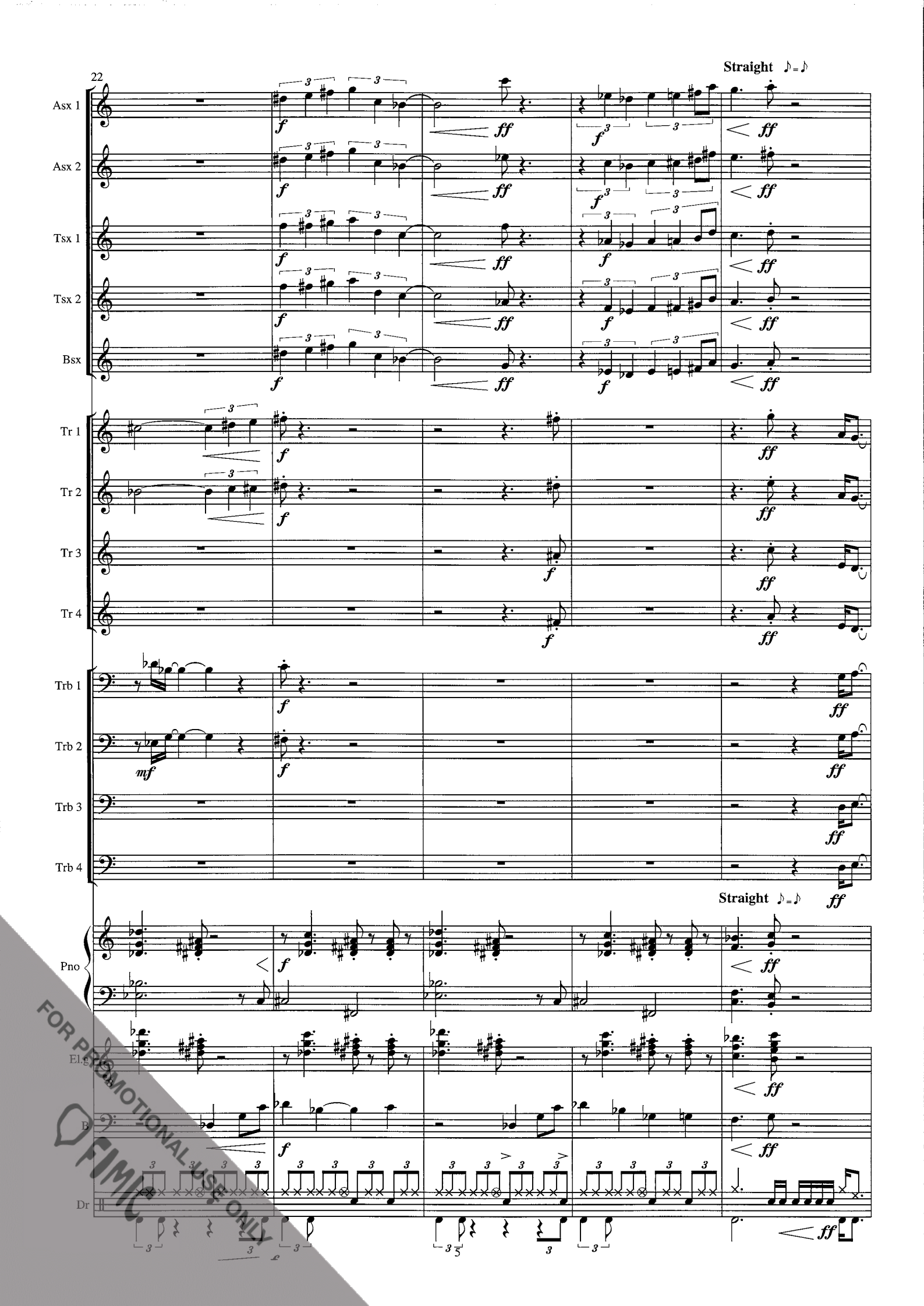

FOR PROMOTIONAL USE ONLY
FIMIC

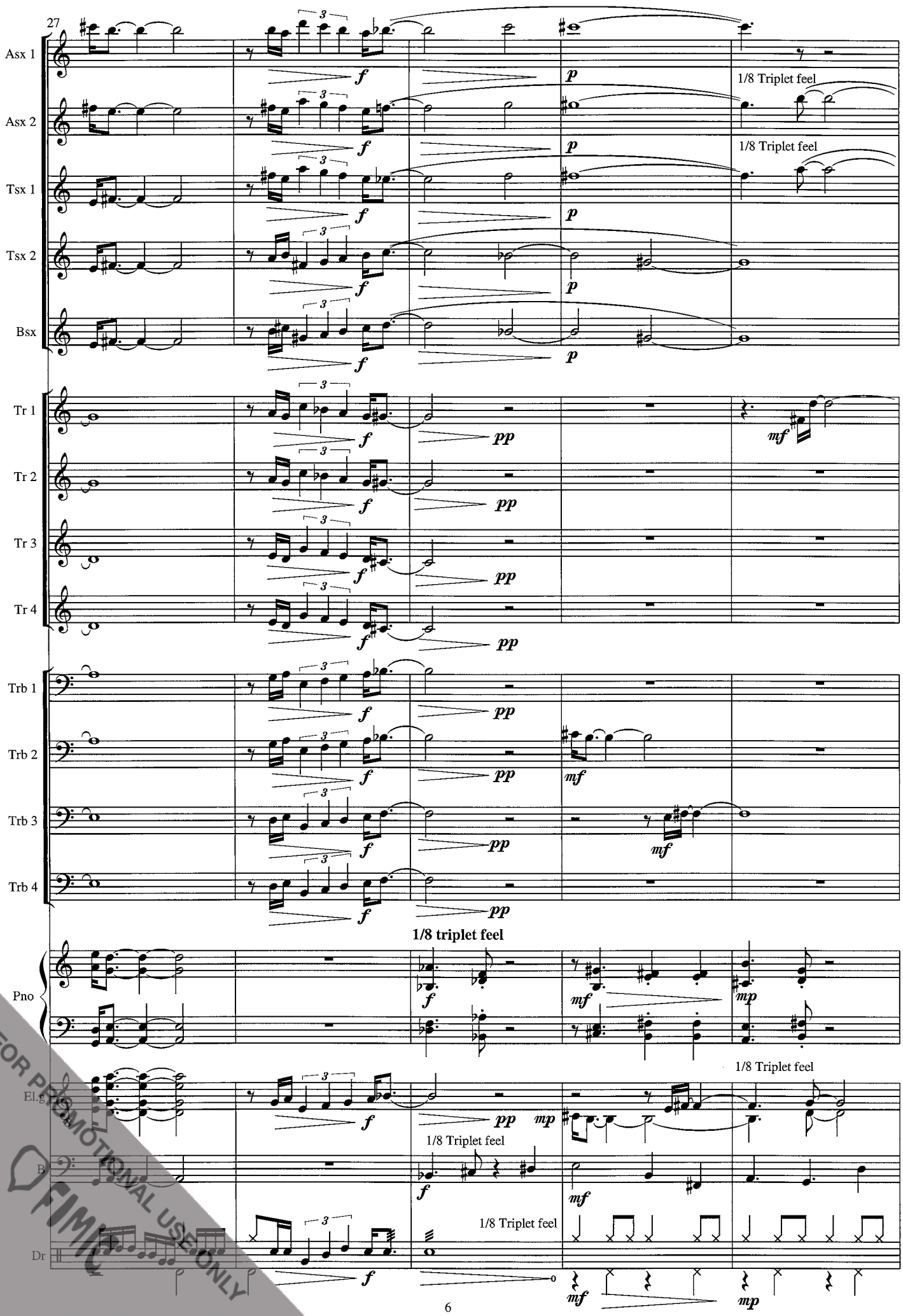

FOR PROMOTIONAL USE ONLY
FIMIC

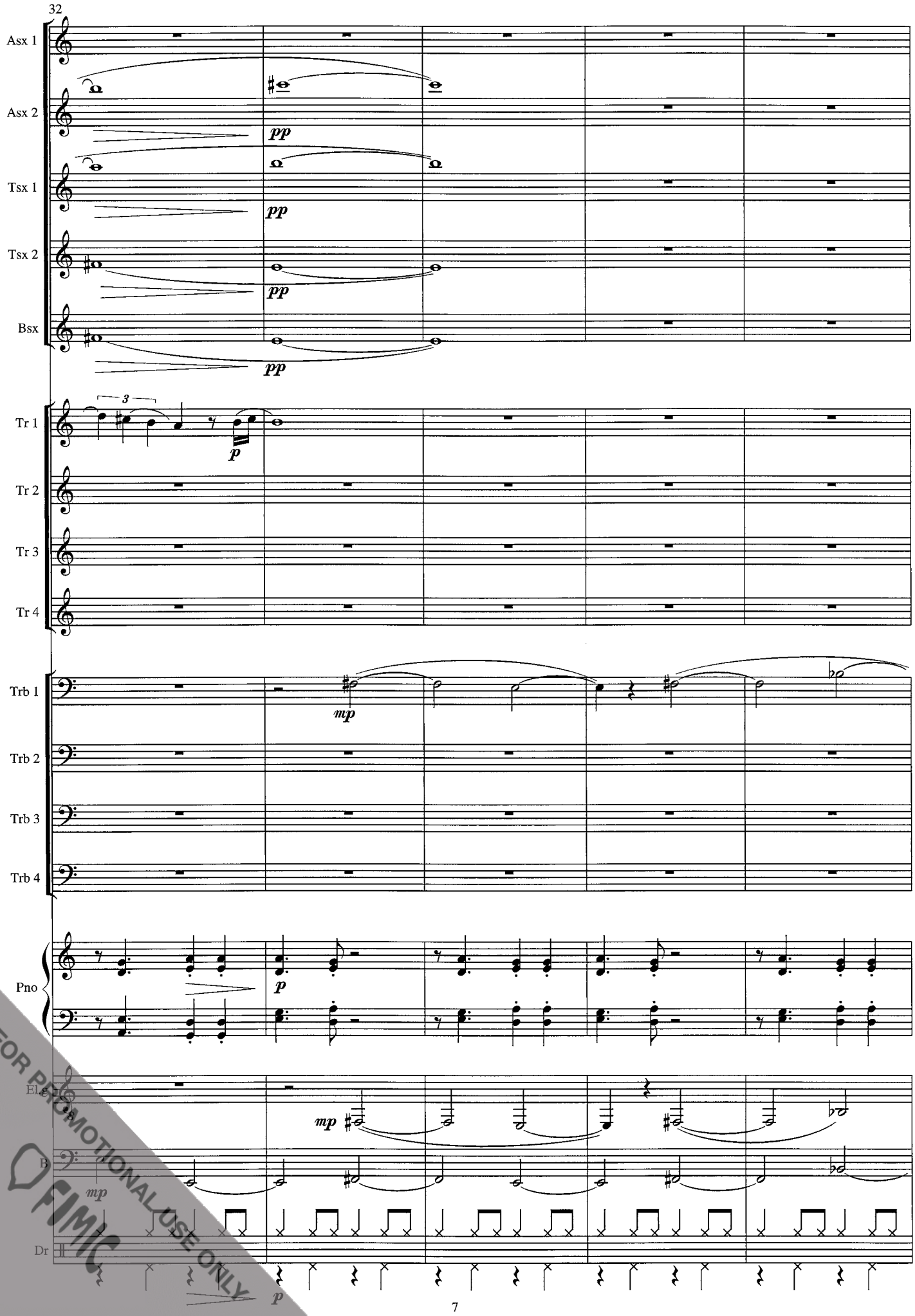

FOR PROMOTIONAL USE ONLY
FIMC

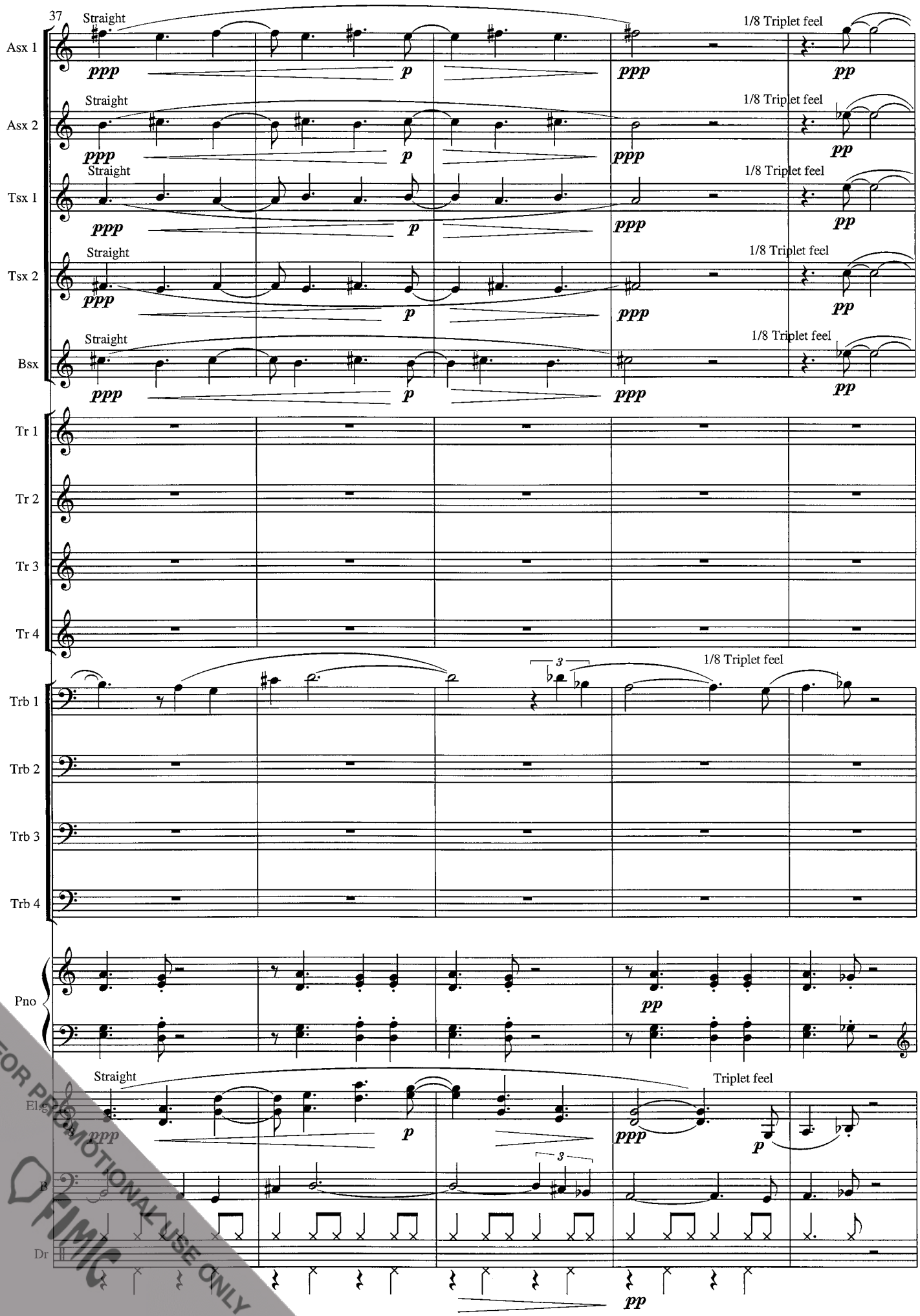

FOR PROMOTIONAL USE ONLY
FIMIC

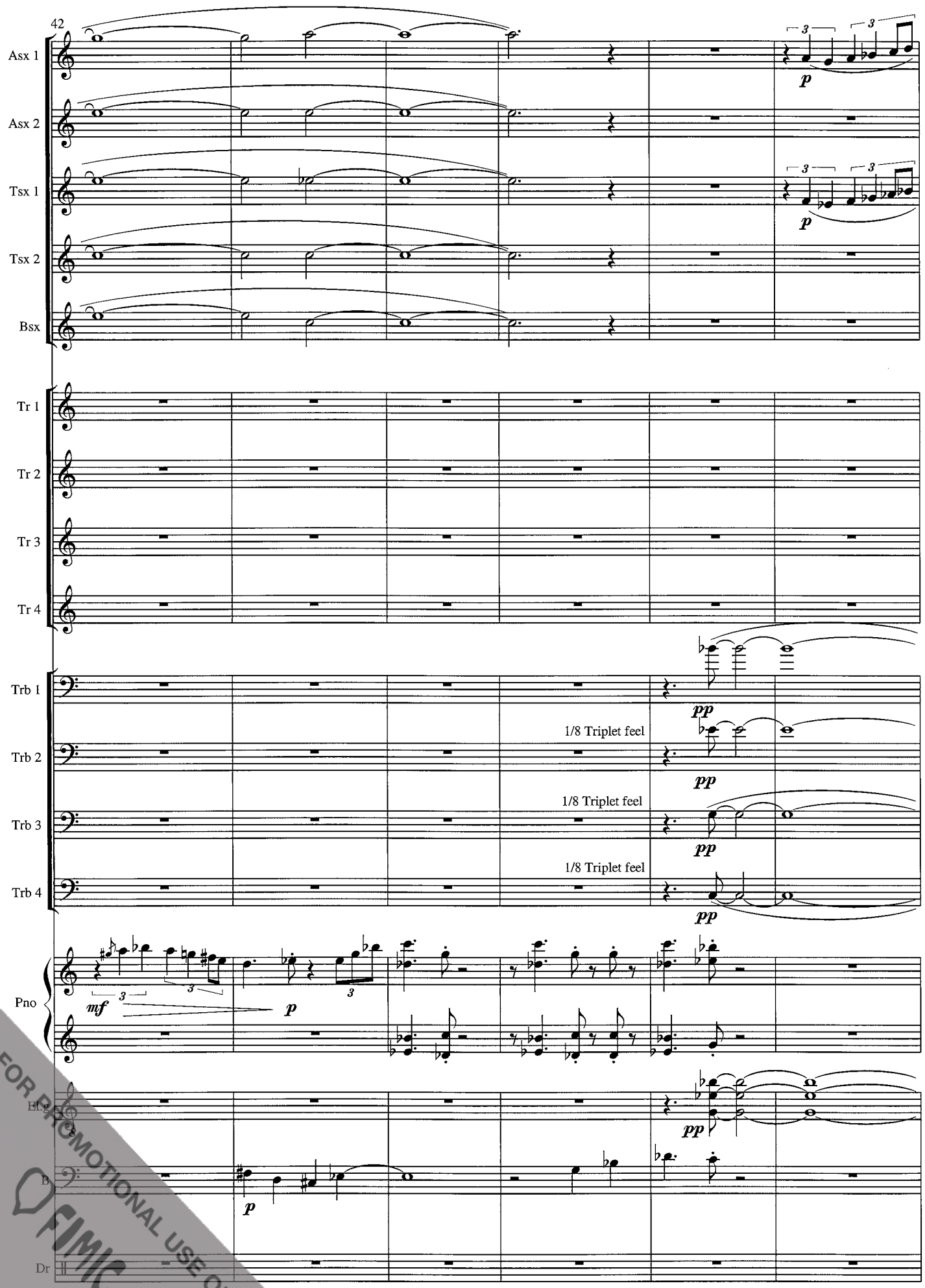

FOR PROMOTIONAL USE ONLY
FIMIC

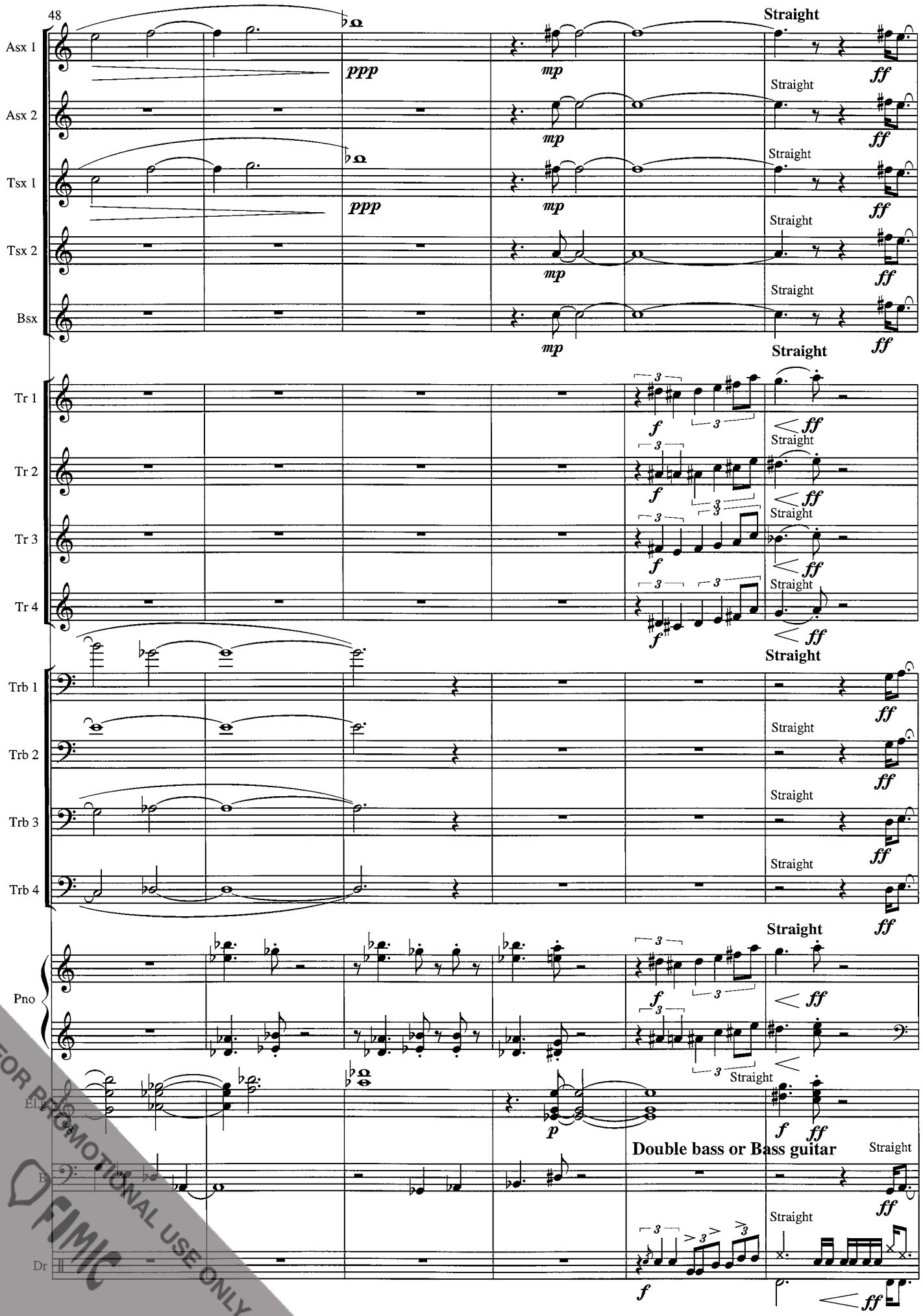

FOR PROMOTIONAL USE ONLY
FIMIC

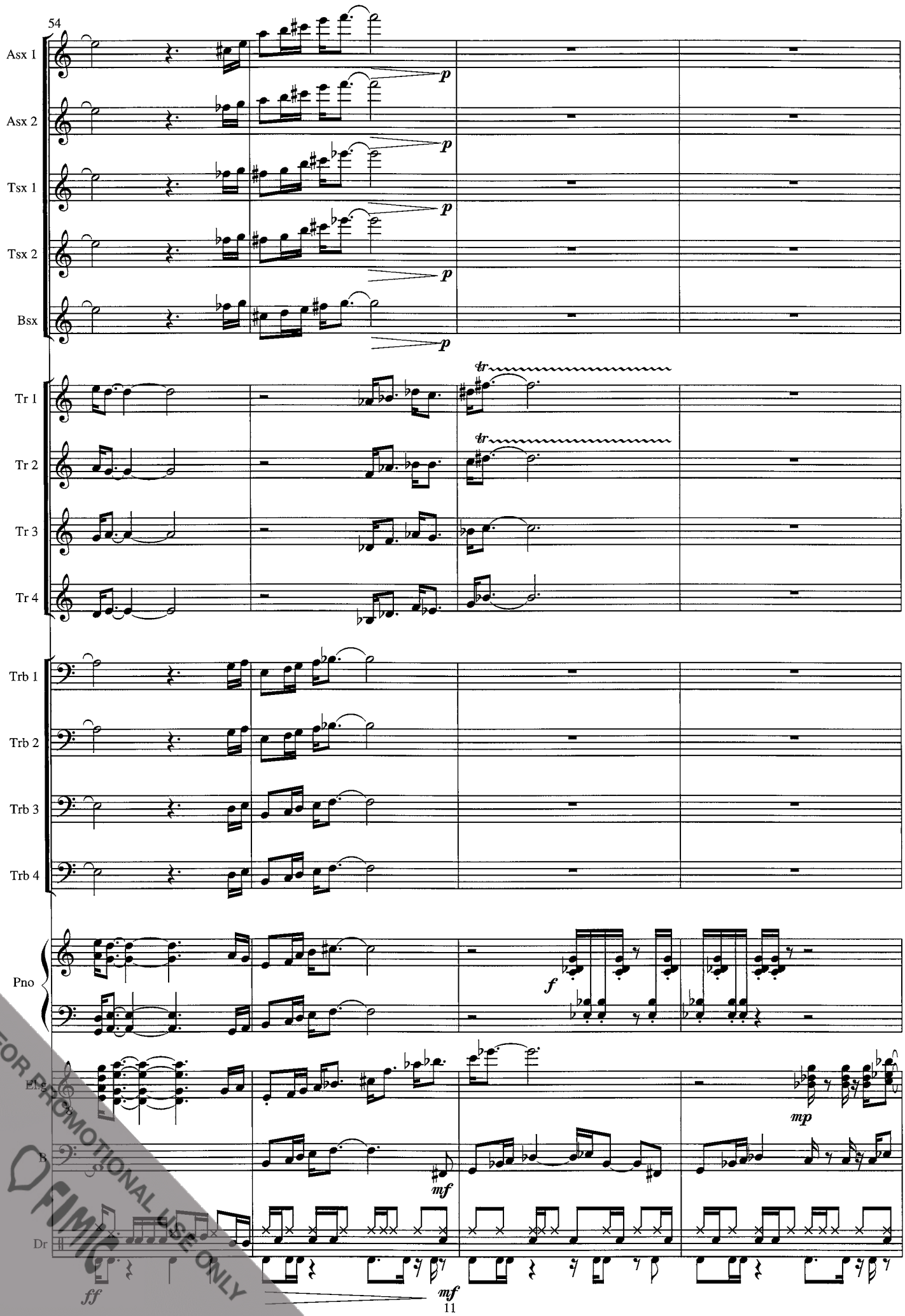

FOR PROMOTIONAL USE ONLY
FIMIC

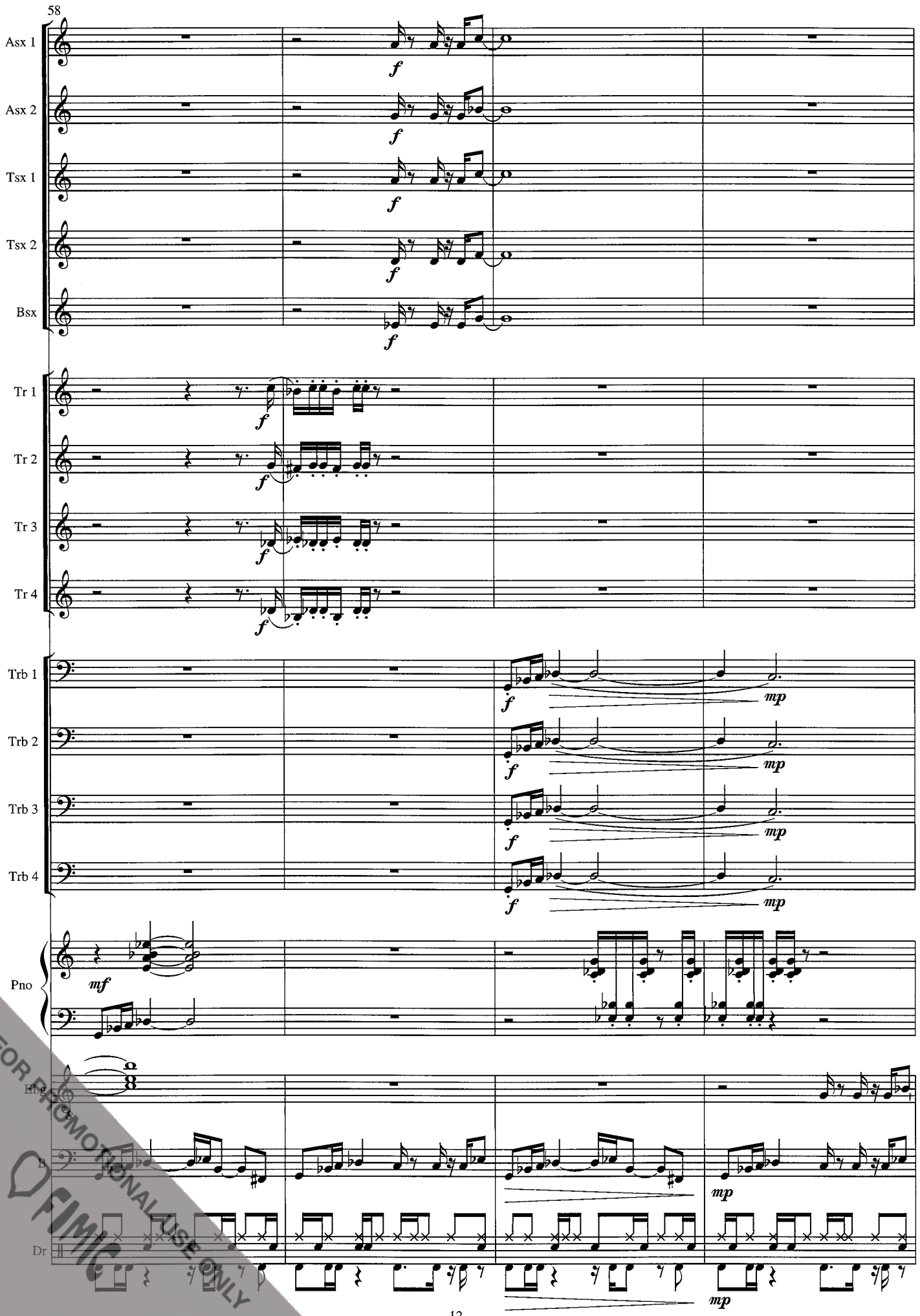

FOR PROMOTIONAL USE ONLY
FIMIC

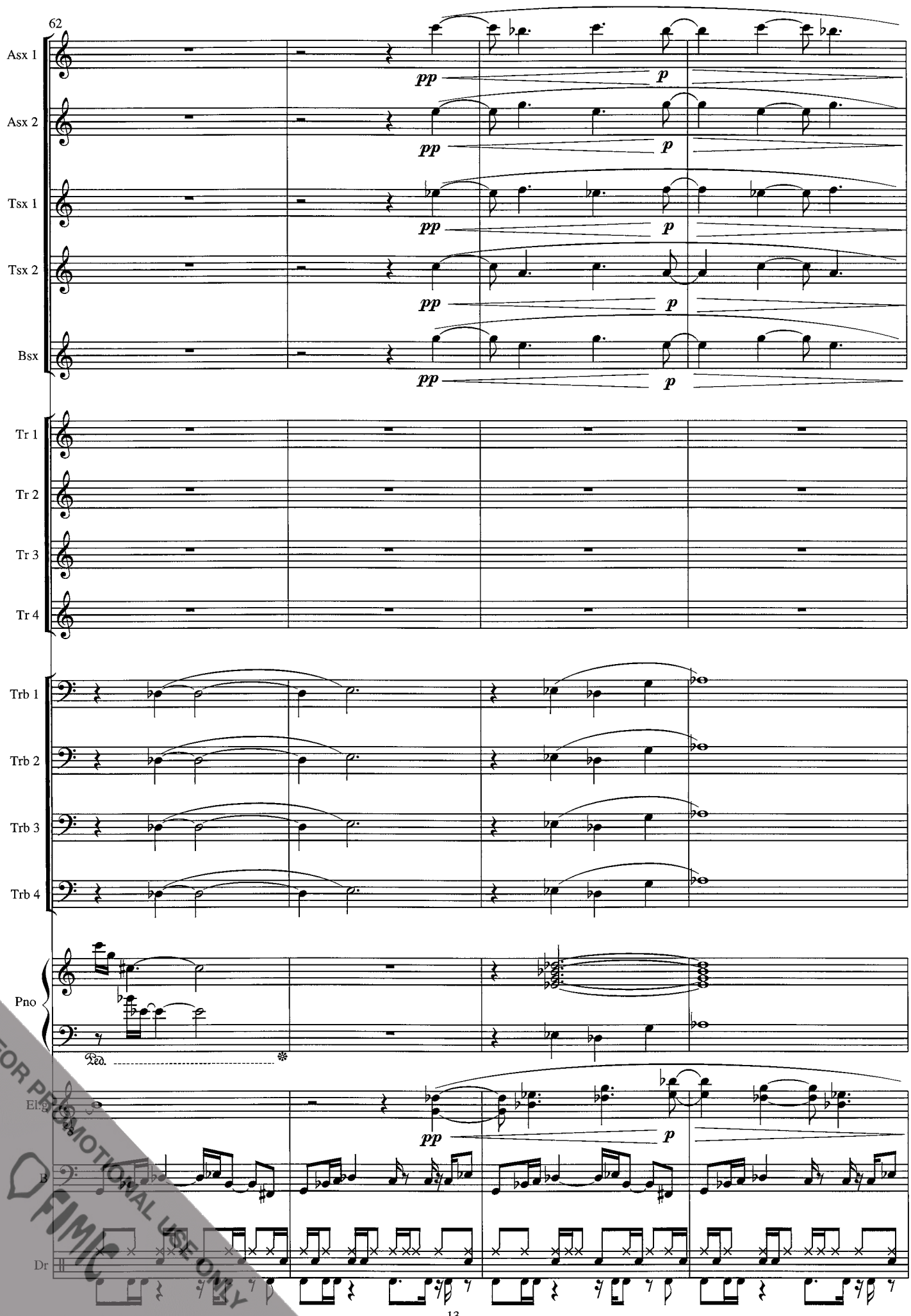

FOR PROMOTIONAL USE ONLY
FIMC

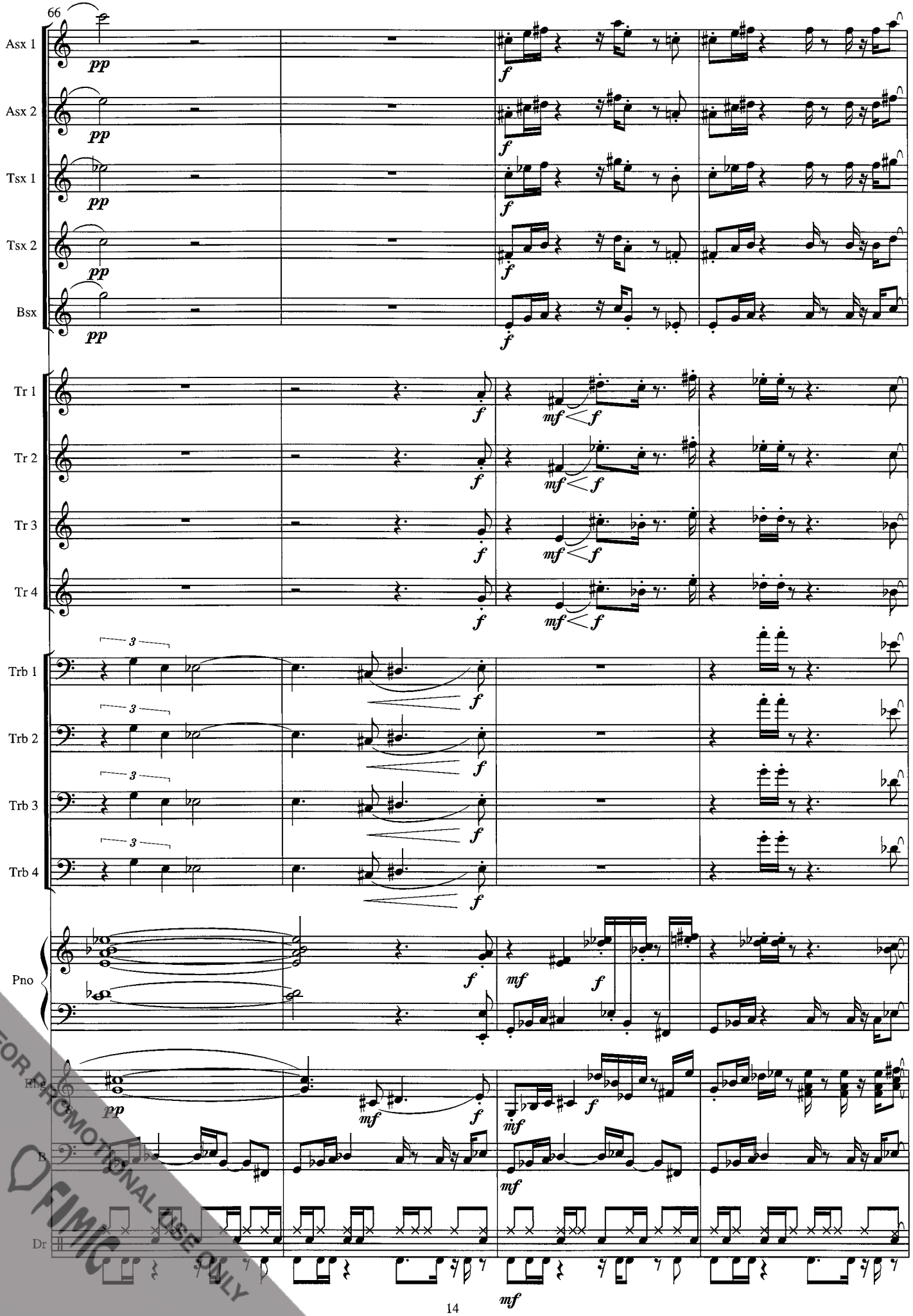

FOR PROMOTIONAL USE ONLY
FIMIC

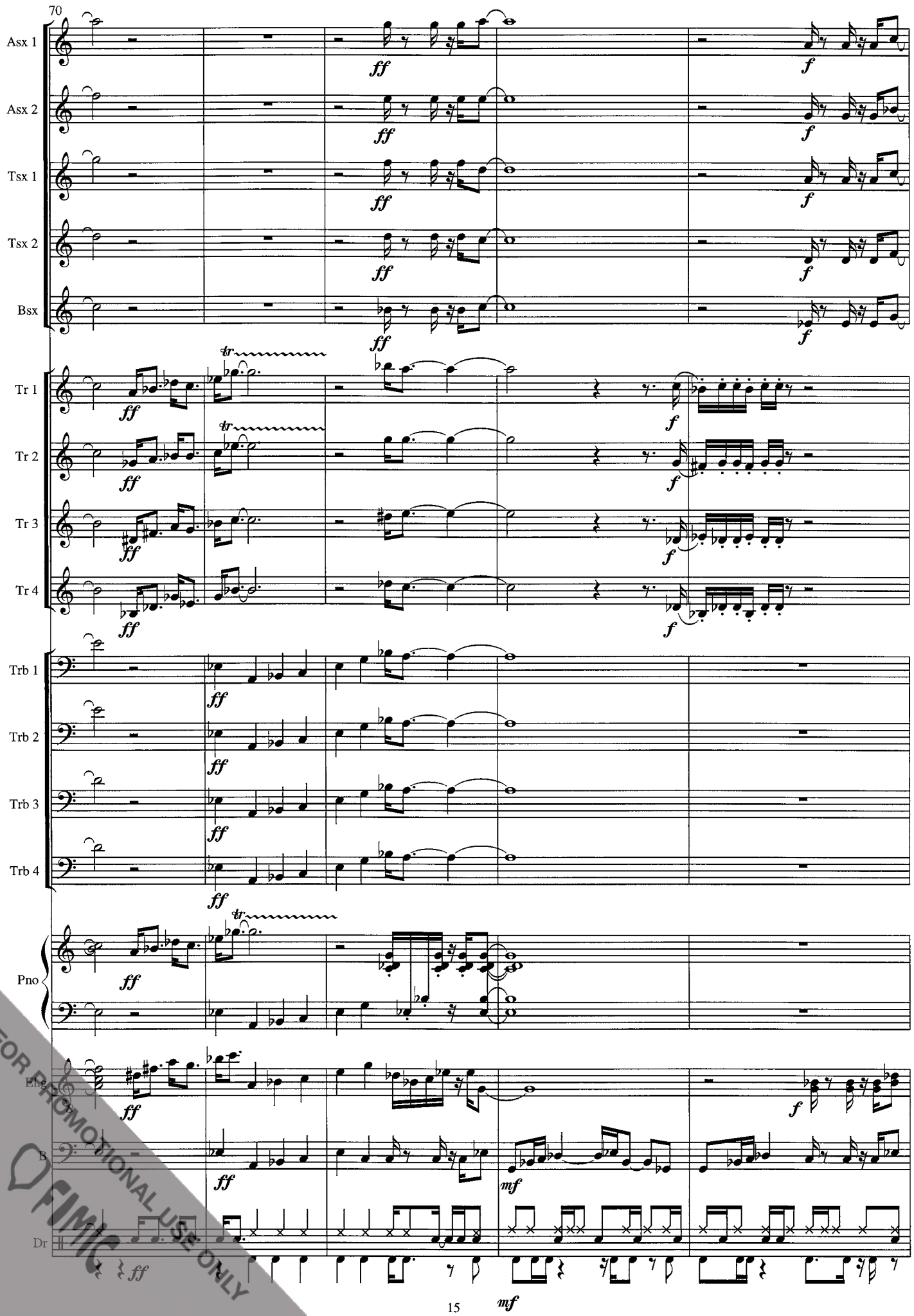

FOR PROMOTIONAL USE ONLY
FIMIC

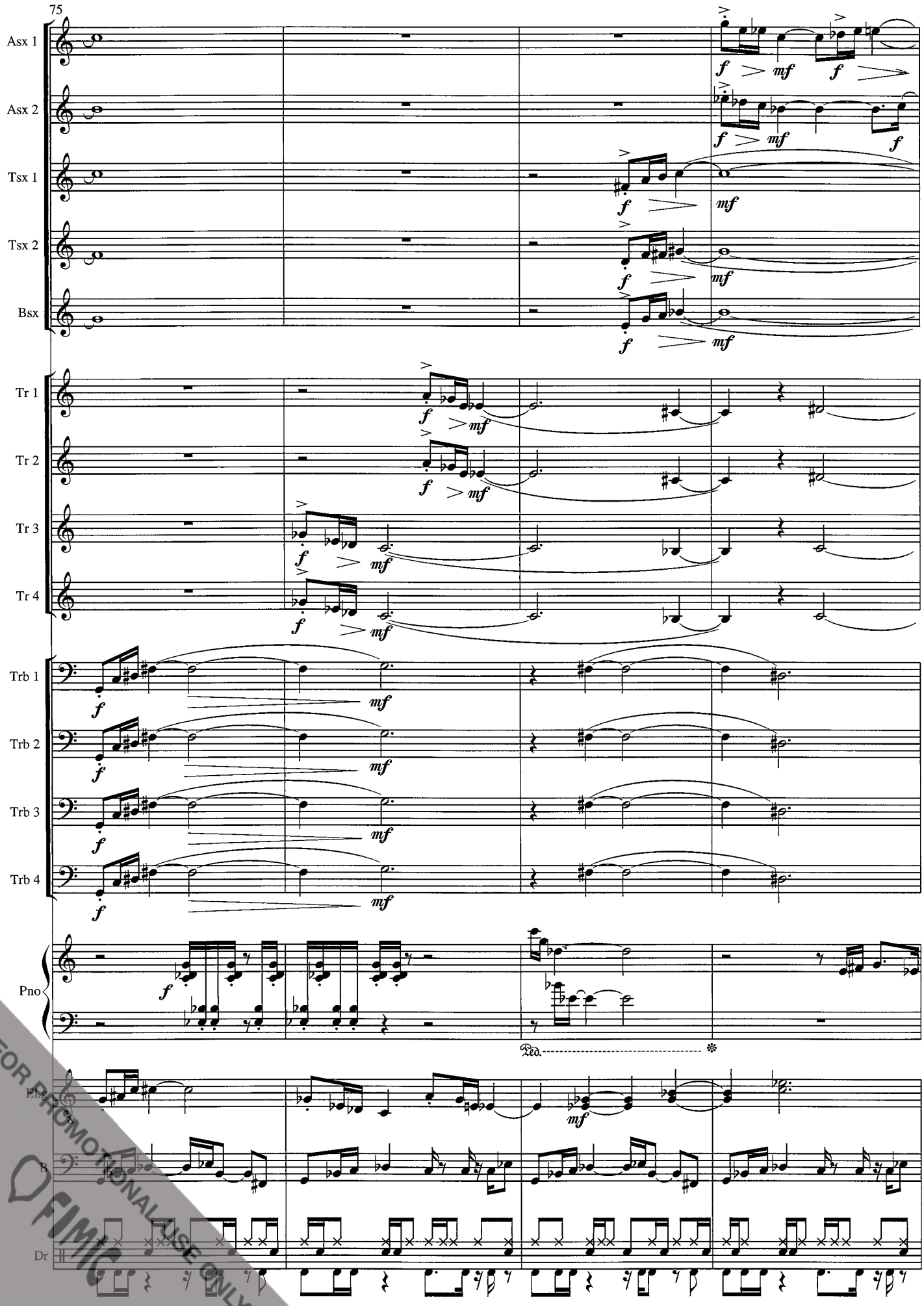

FOR PROMOTIONAL USE ONLY
FIMIC

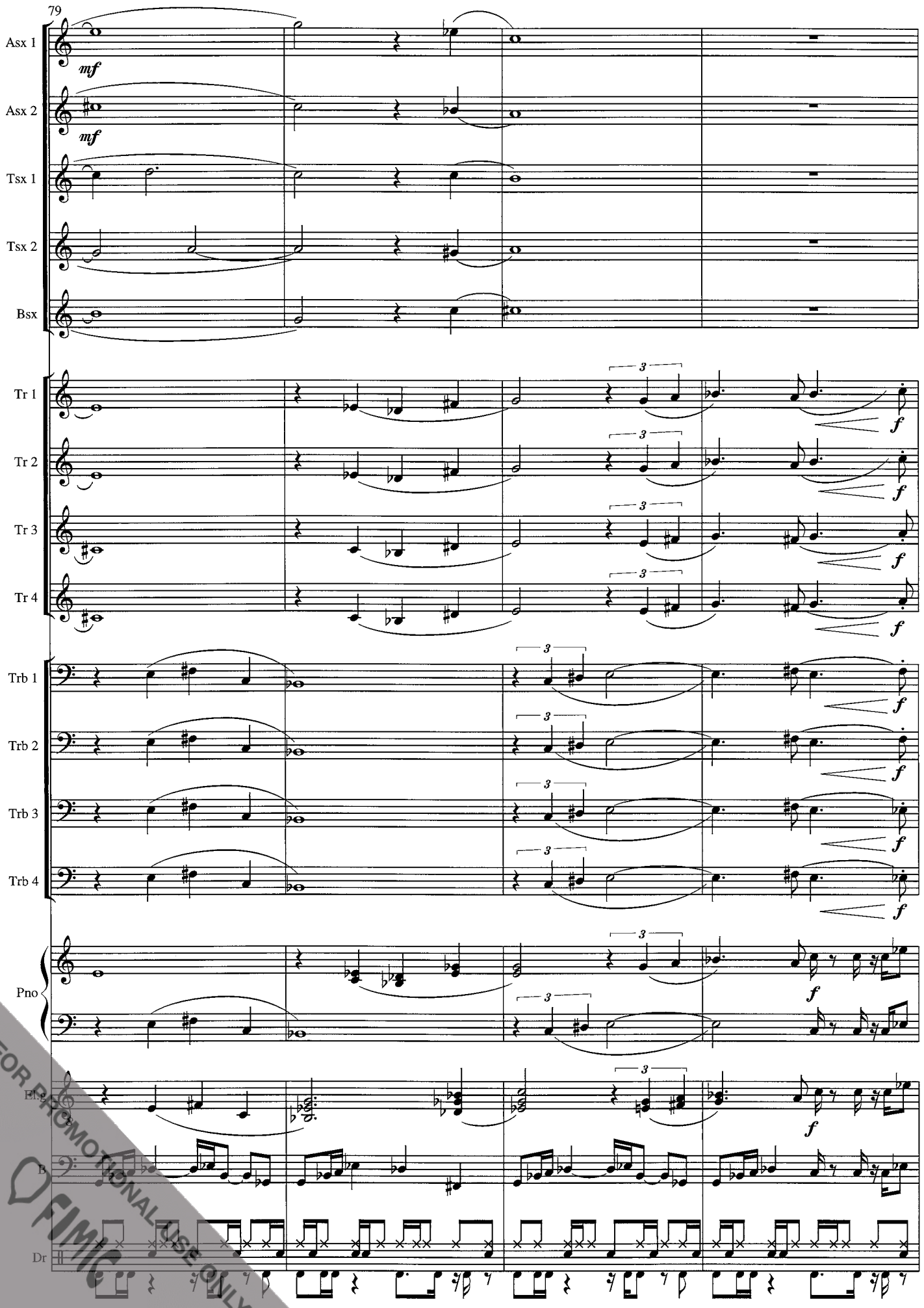

FOR PROMOTIONAL USE ONLY
FIMIC

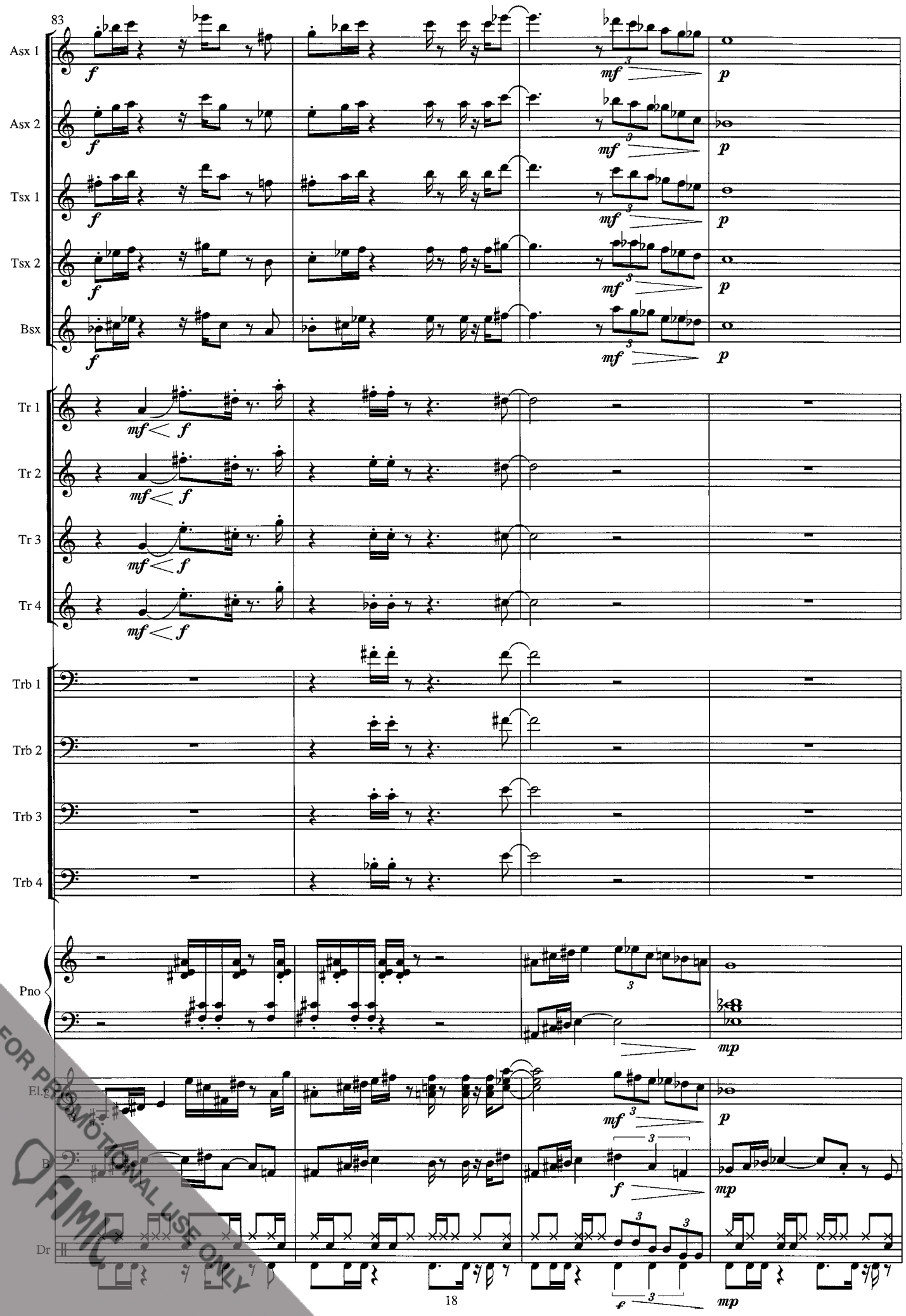

FOR PROMOTIONAL USE ONLY
FIMIC

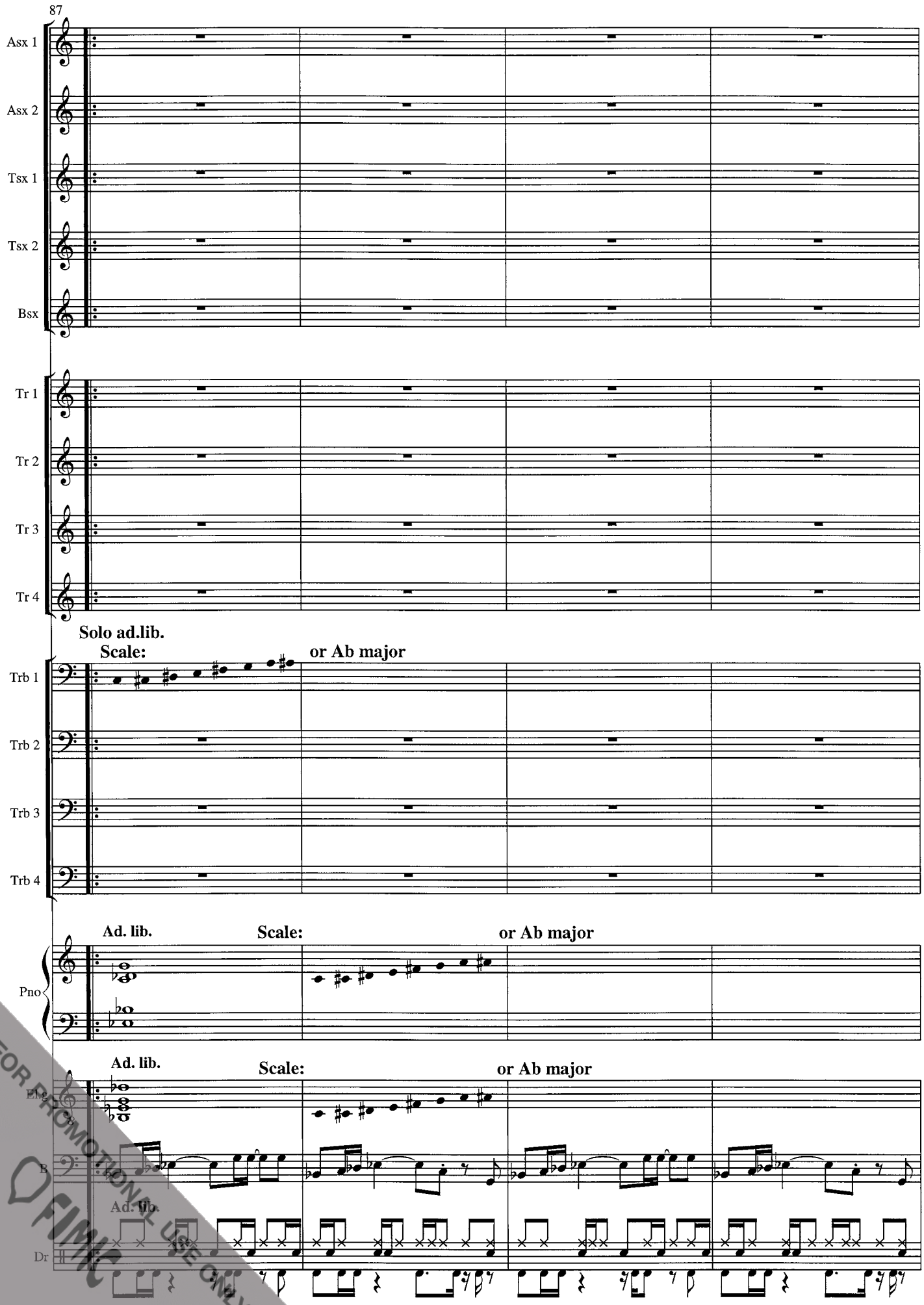

FOR PROMOTIONAL USE ONLY
FIMIC

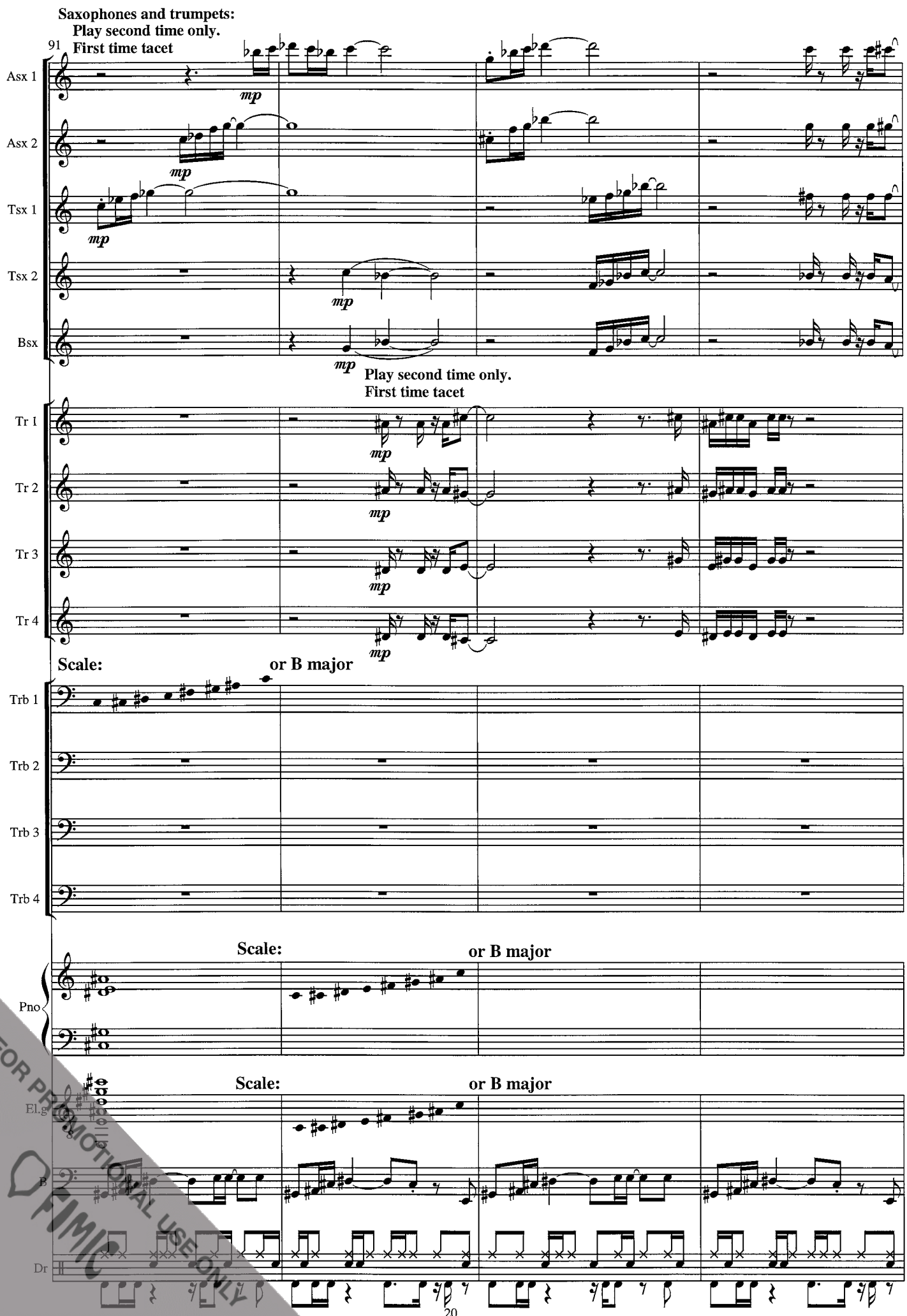

FOR PROMOTIONAL USE ONLY
FIMIC

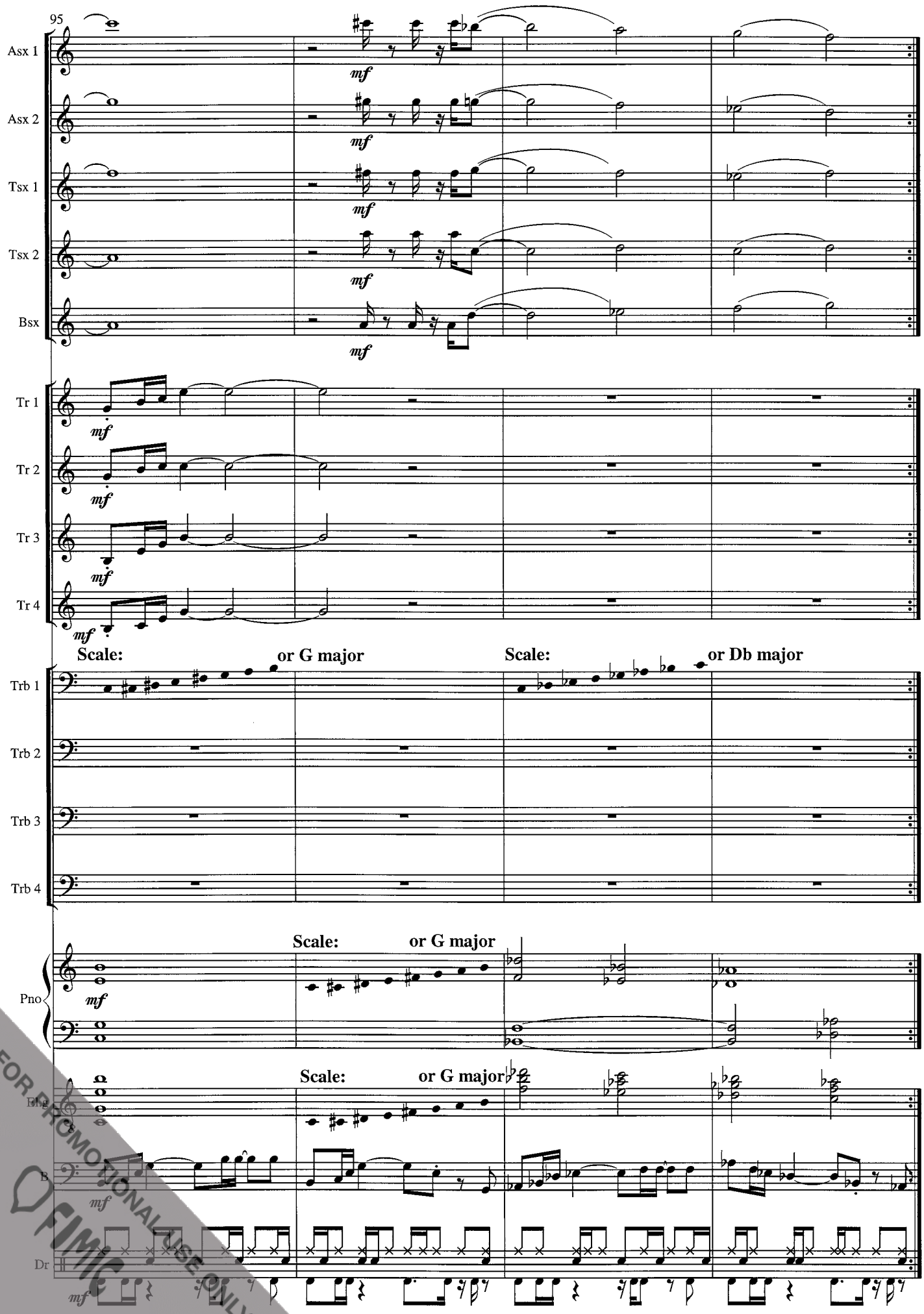

FOR PROMOTIONAL USE ONLY
FIMIC

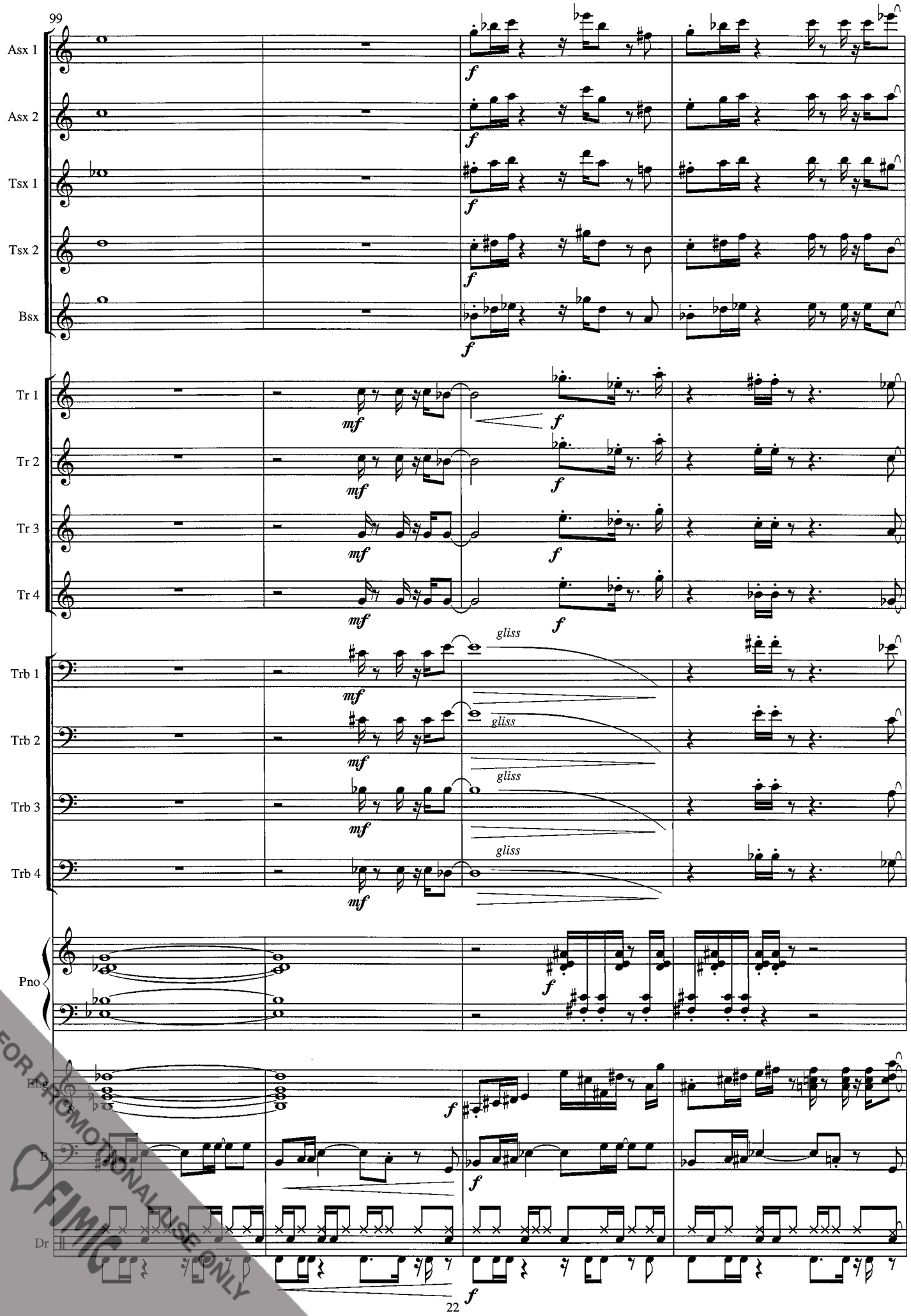

FOR PROMOTIONAL USE ONLY
FIMIC

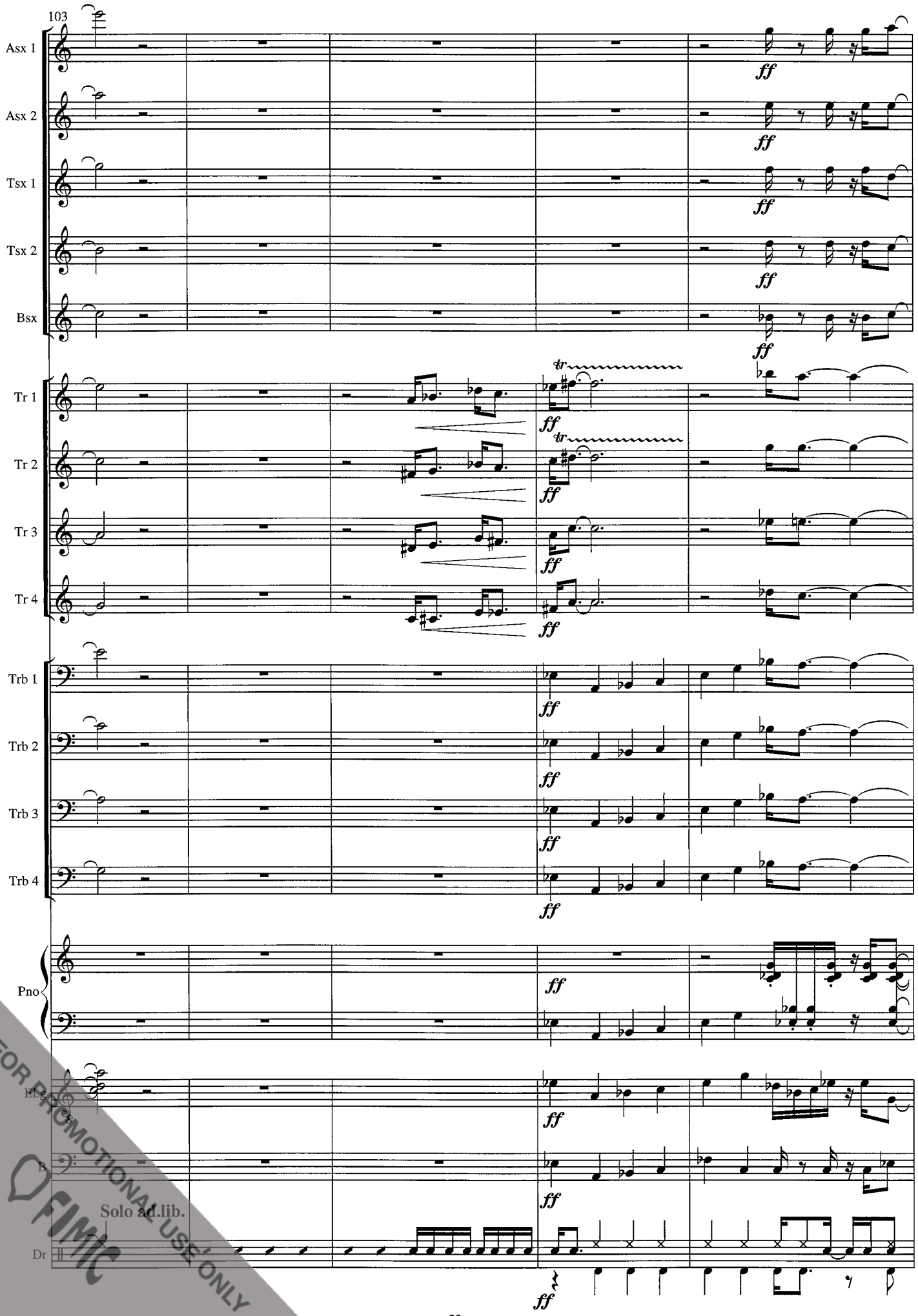

FOR PROMOTIONAL USE ONLY
FIMIC

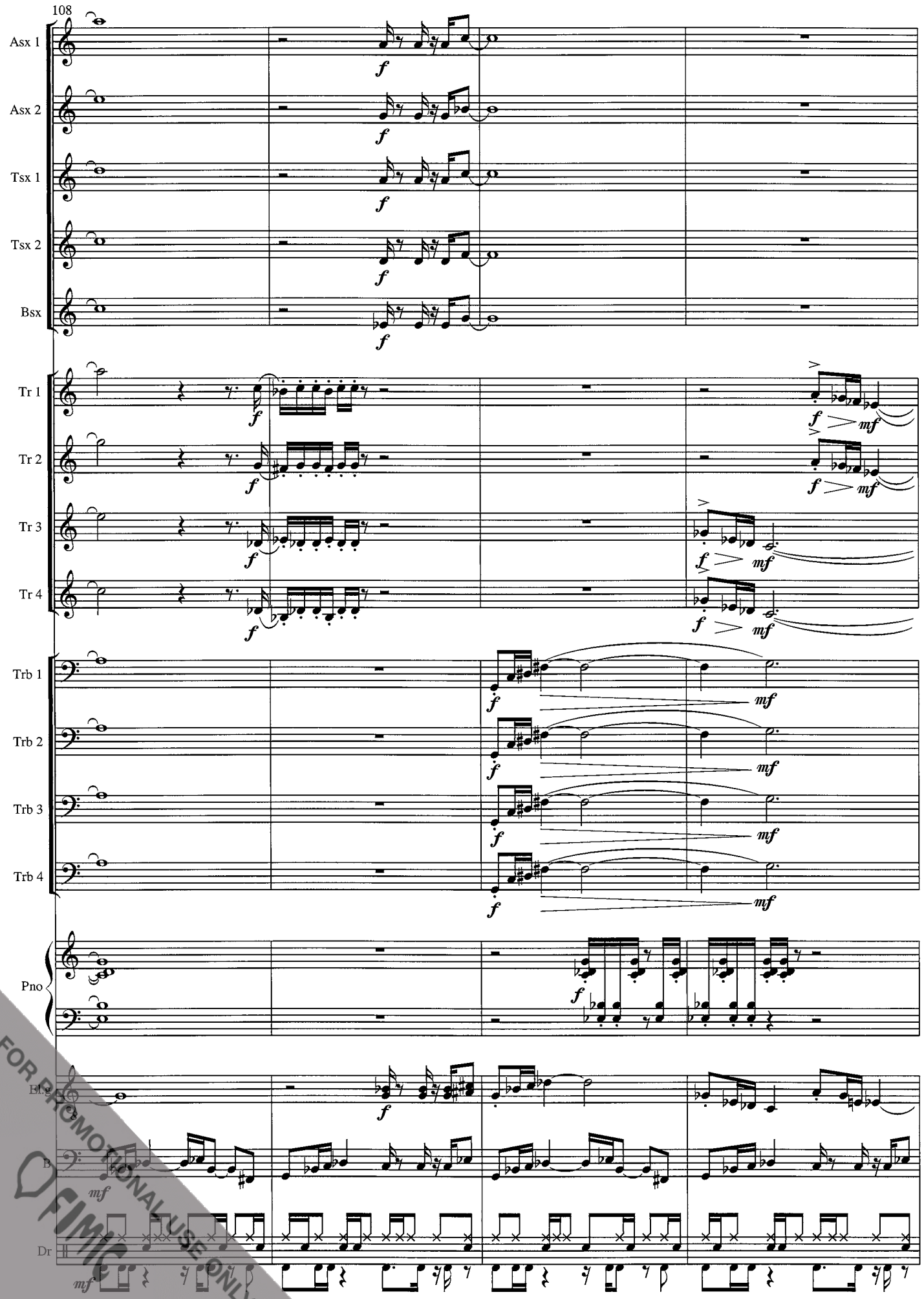

FOR PROMOTIONAL USE ONLY
FIMIC

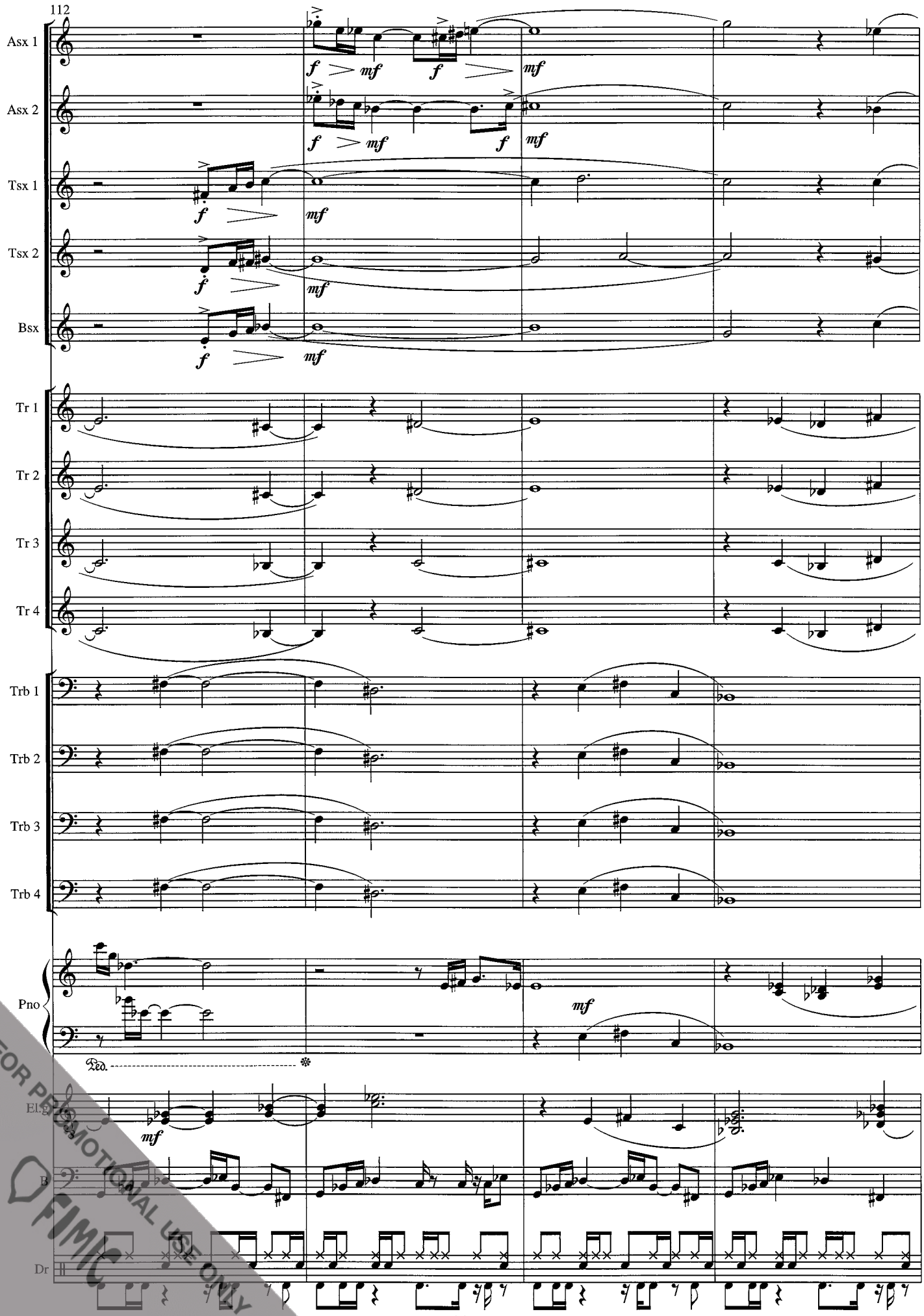

FOR PROMOTIONAL USE ONLY
FIMIC

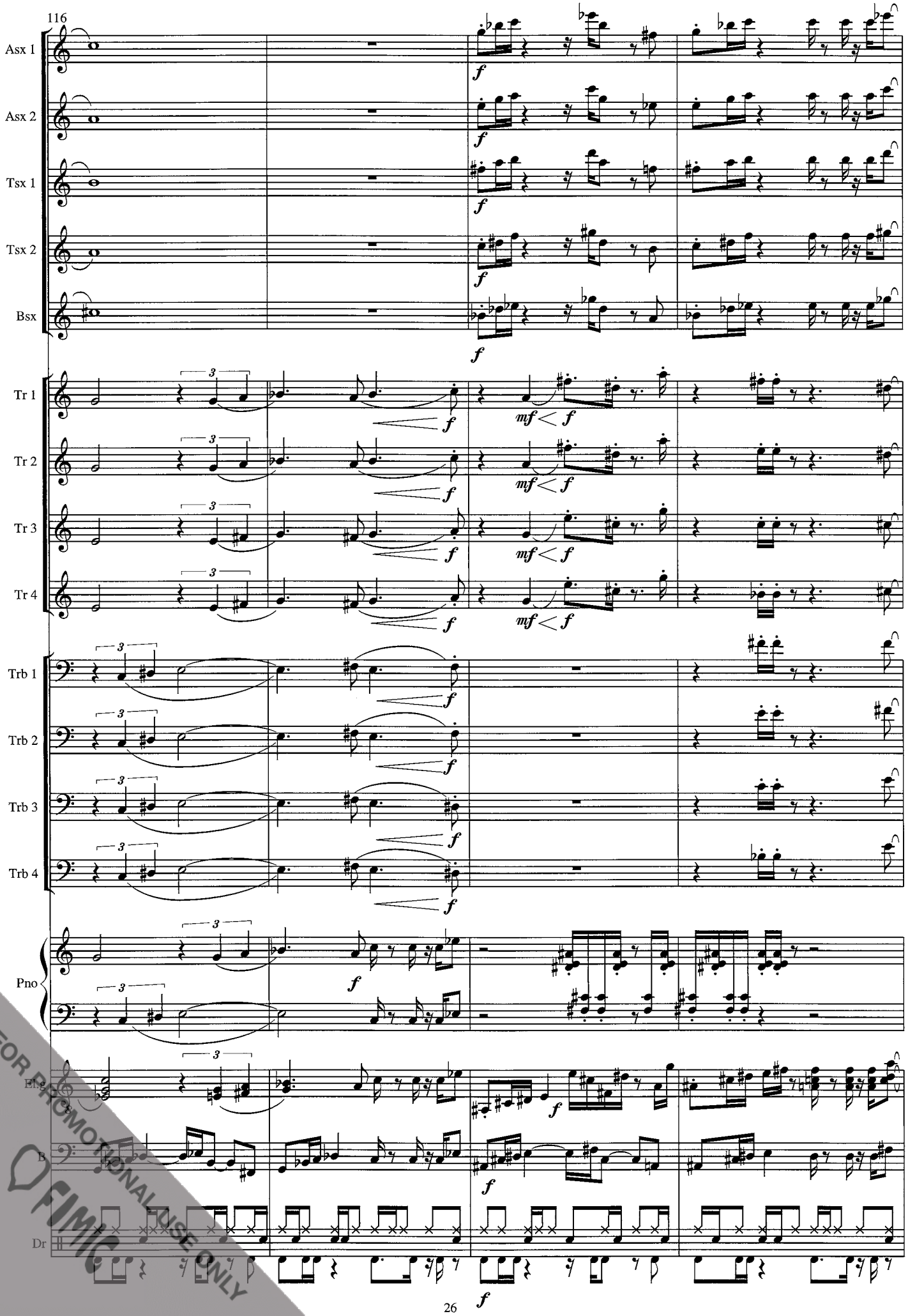

FOR PROMOTIONAL USE ONLY
FIMIC

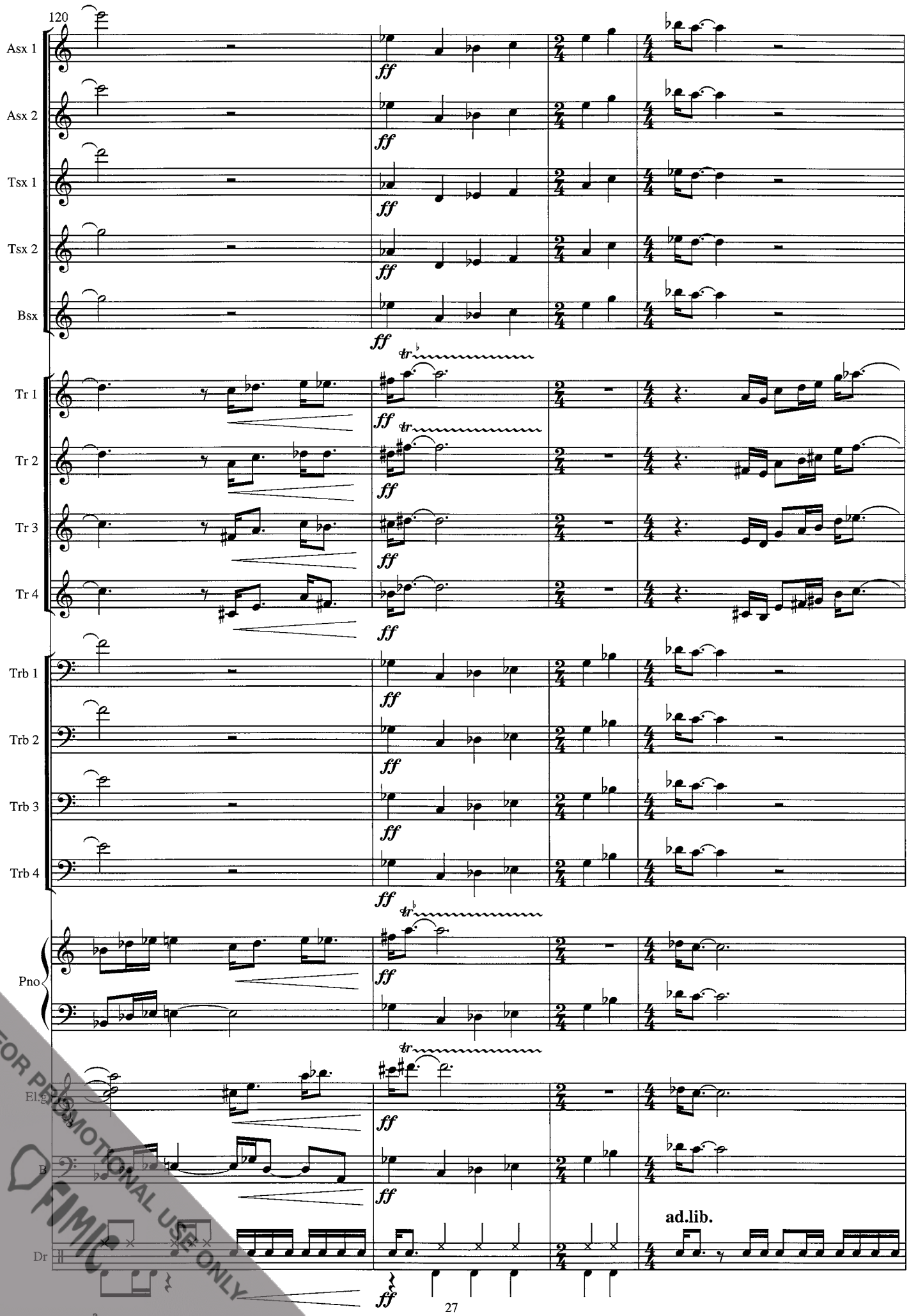

FOR PROMOTIONAL USE ONLY
FIMIC

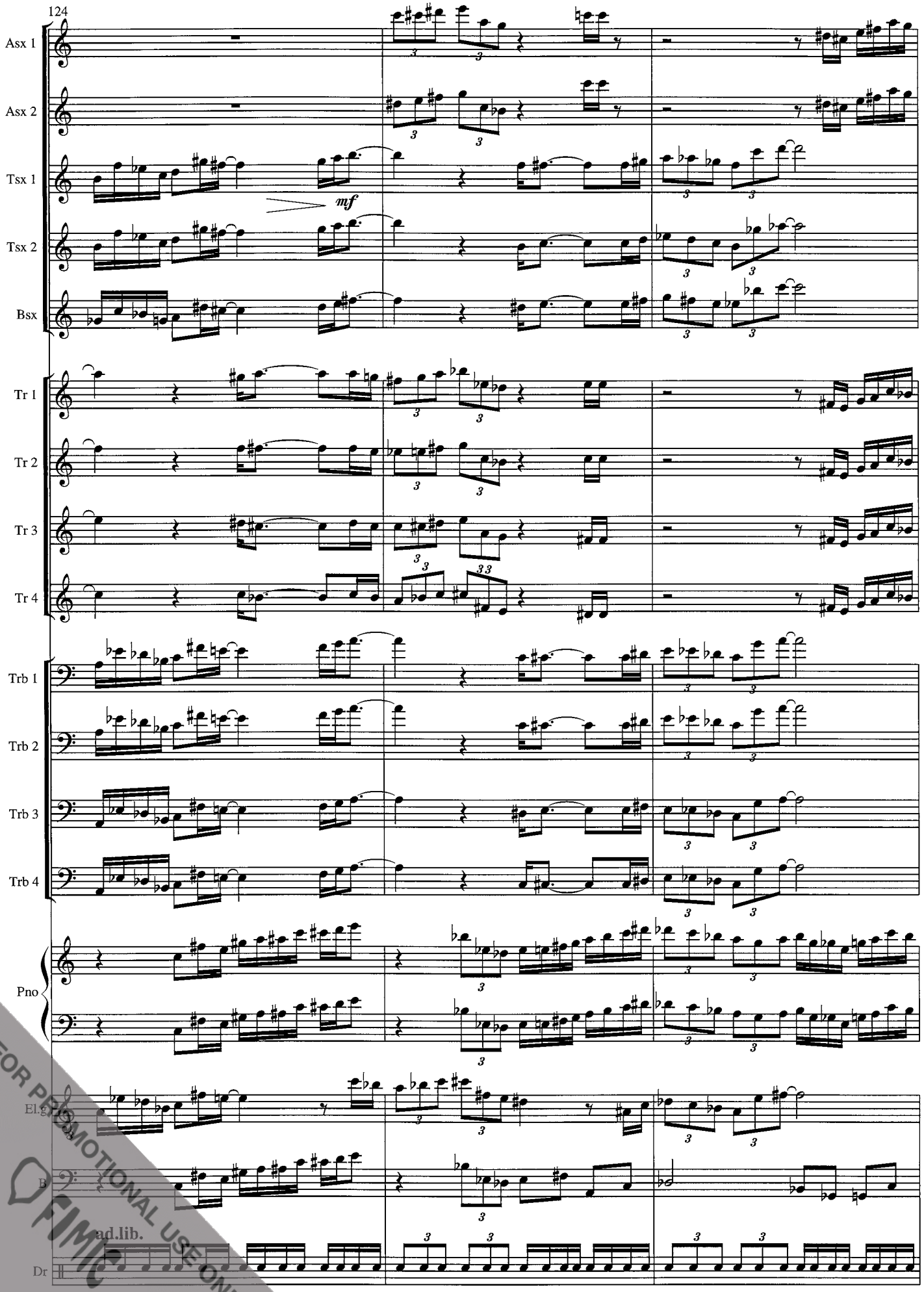

FOR PROMOTIONAL USE ONLY
FIMIC

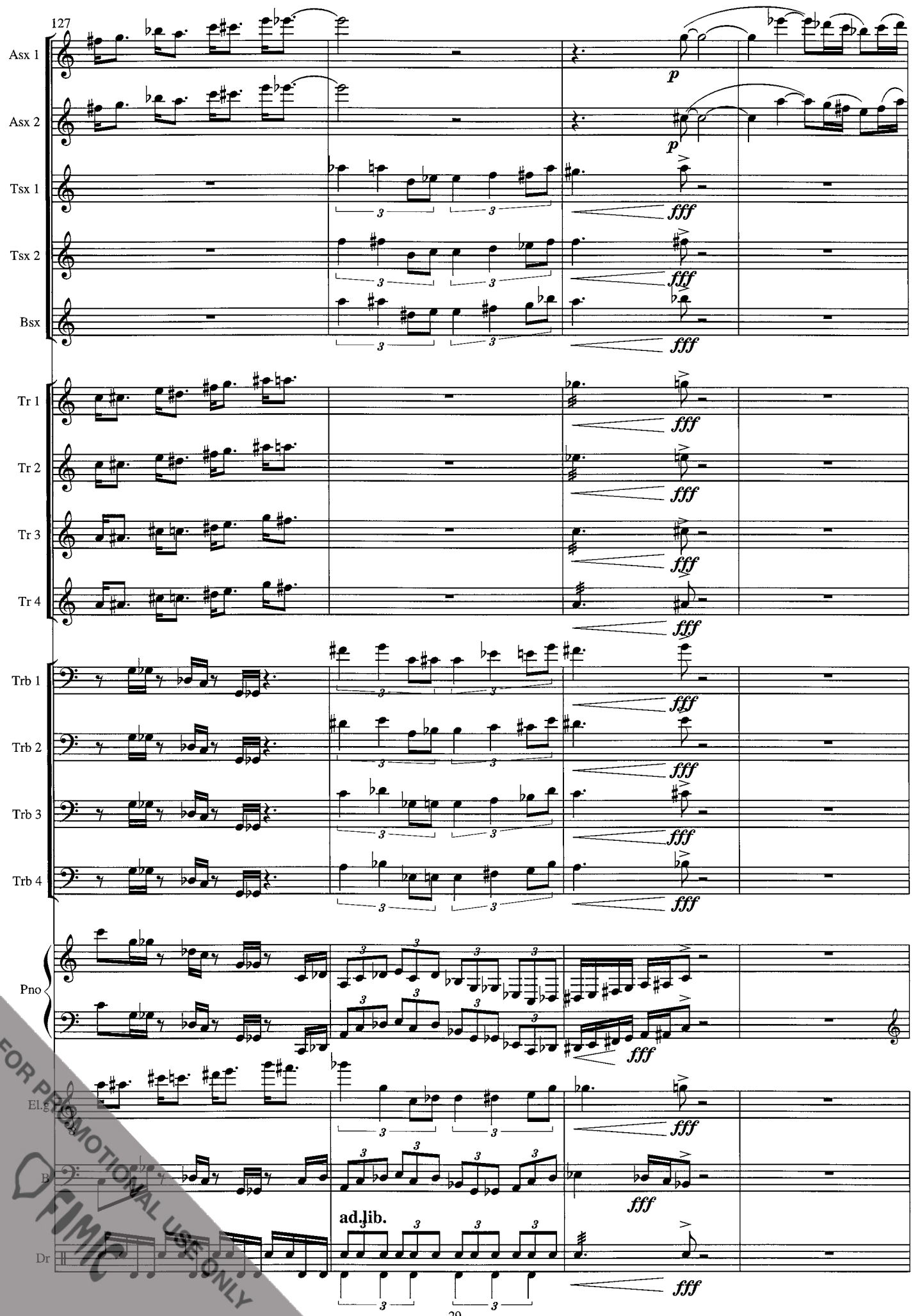

FOR PROMOTIONAL USE ONLY
FIMC

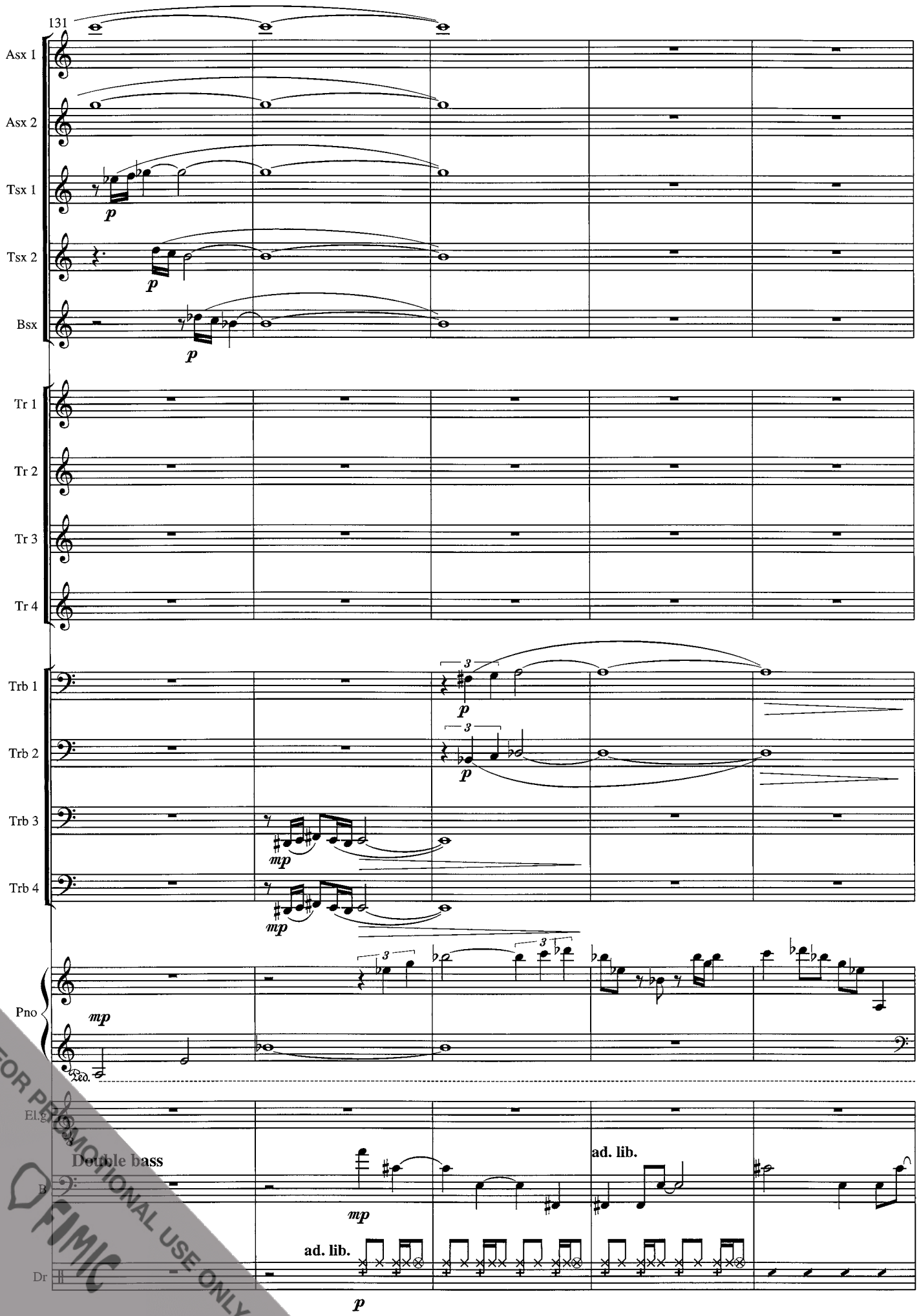

FOR PROMOTIONAL USE ONLY
FIMIC

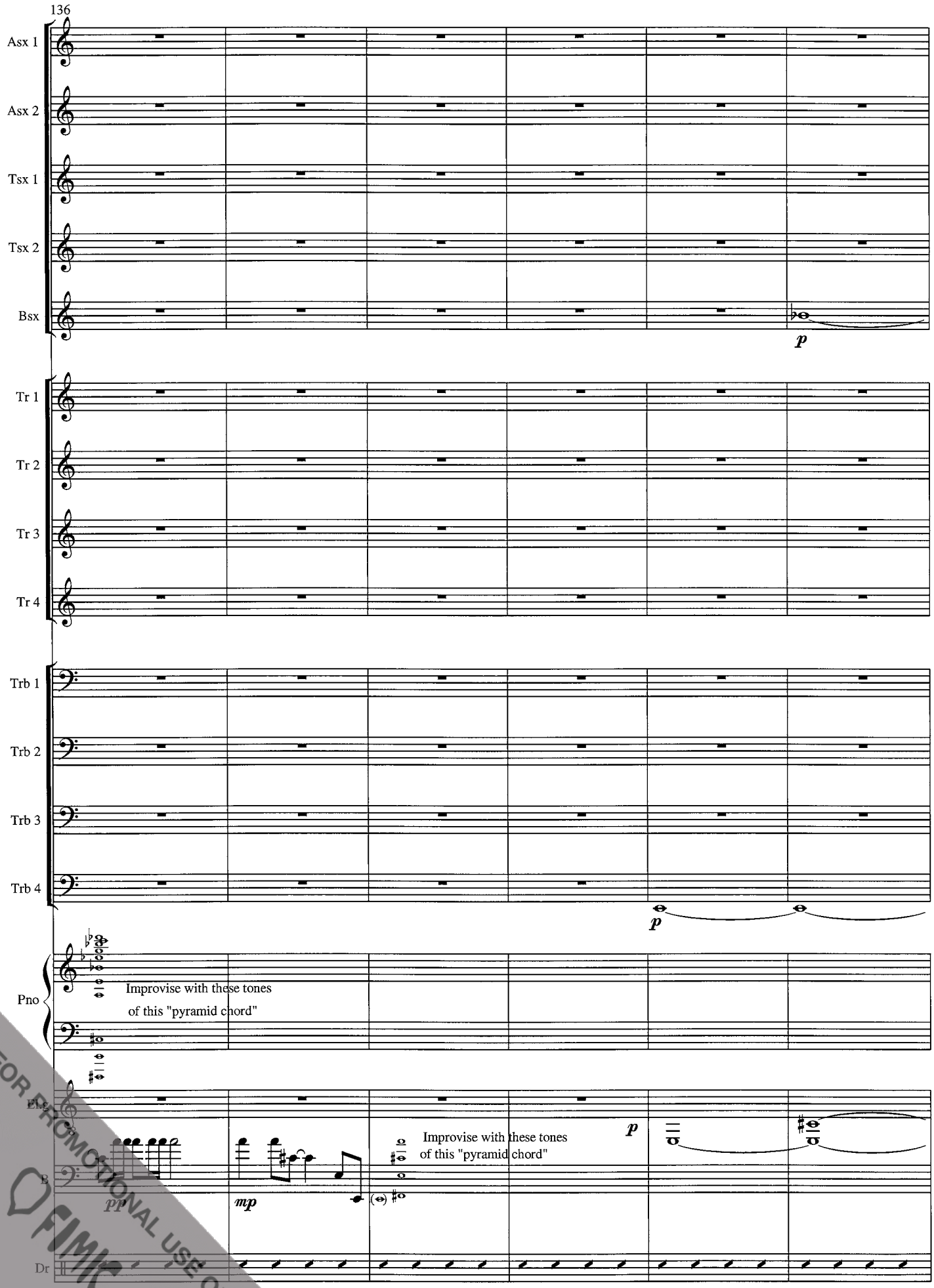

FOR PROMOTIONAL USE ONLY
FIMIC

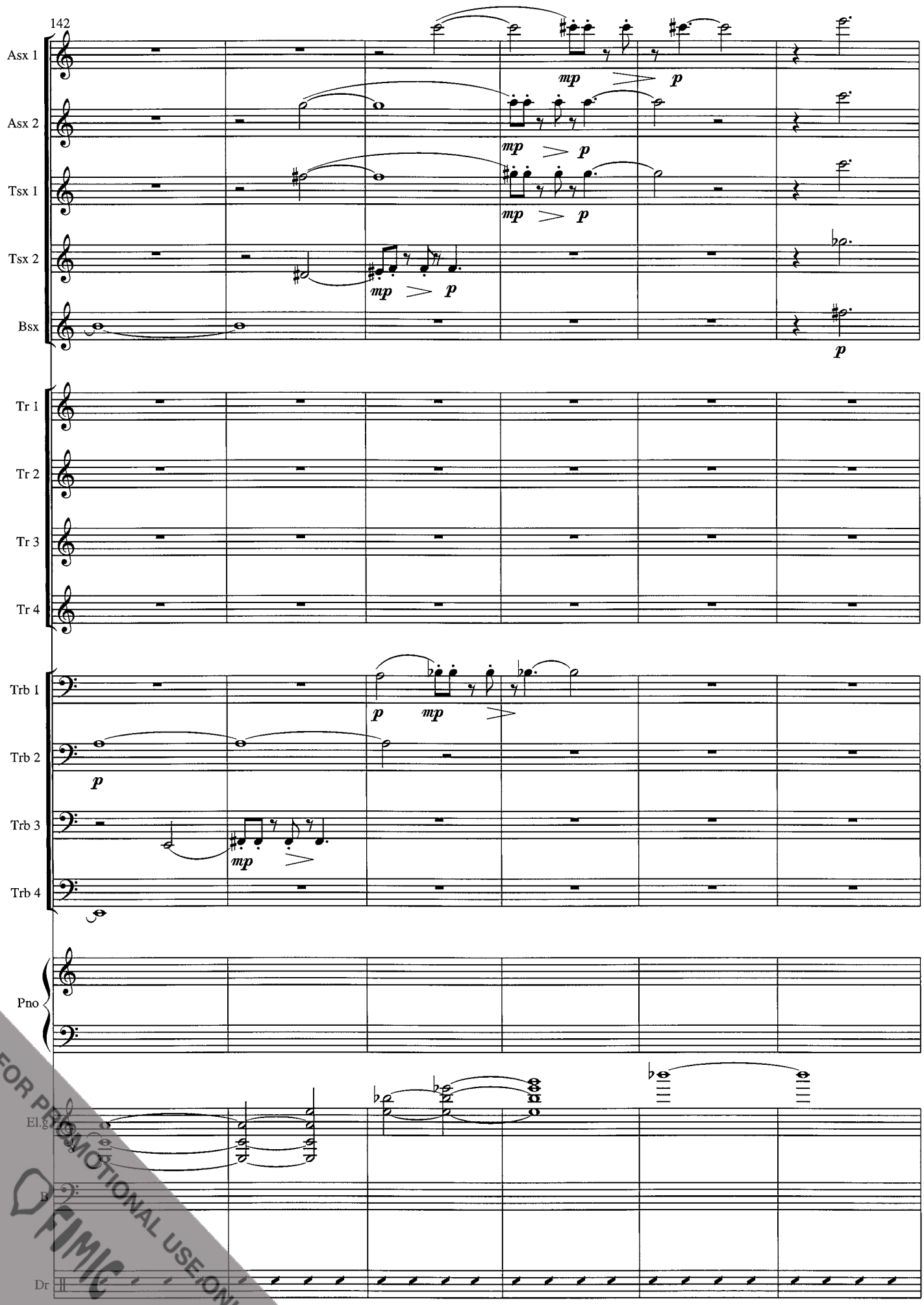

FOR PROMOTIONAL USE ONLY
FIMIC

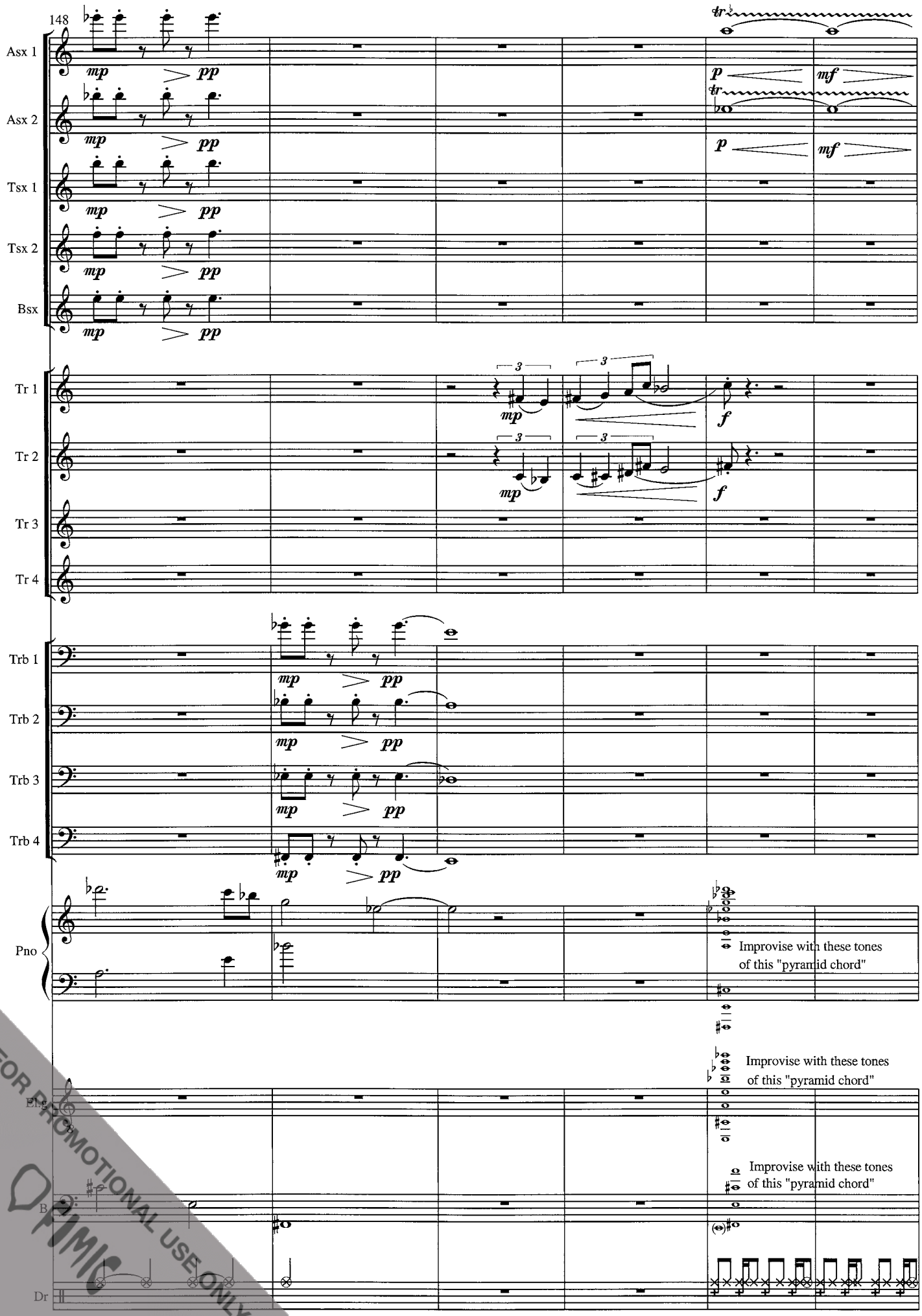

FOR PROMOTIONAL USE ONLY

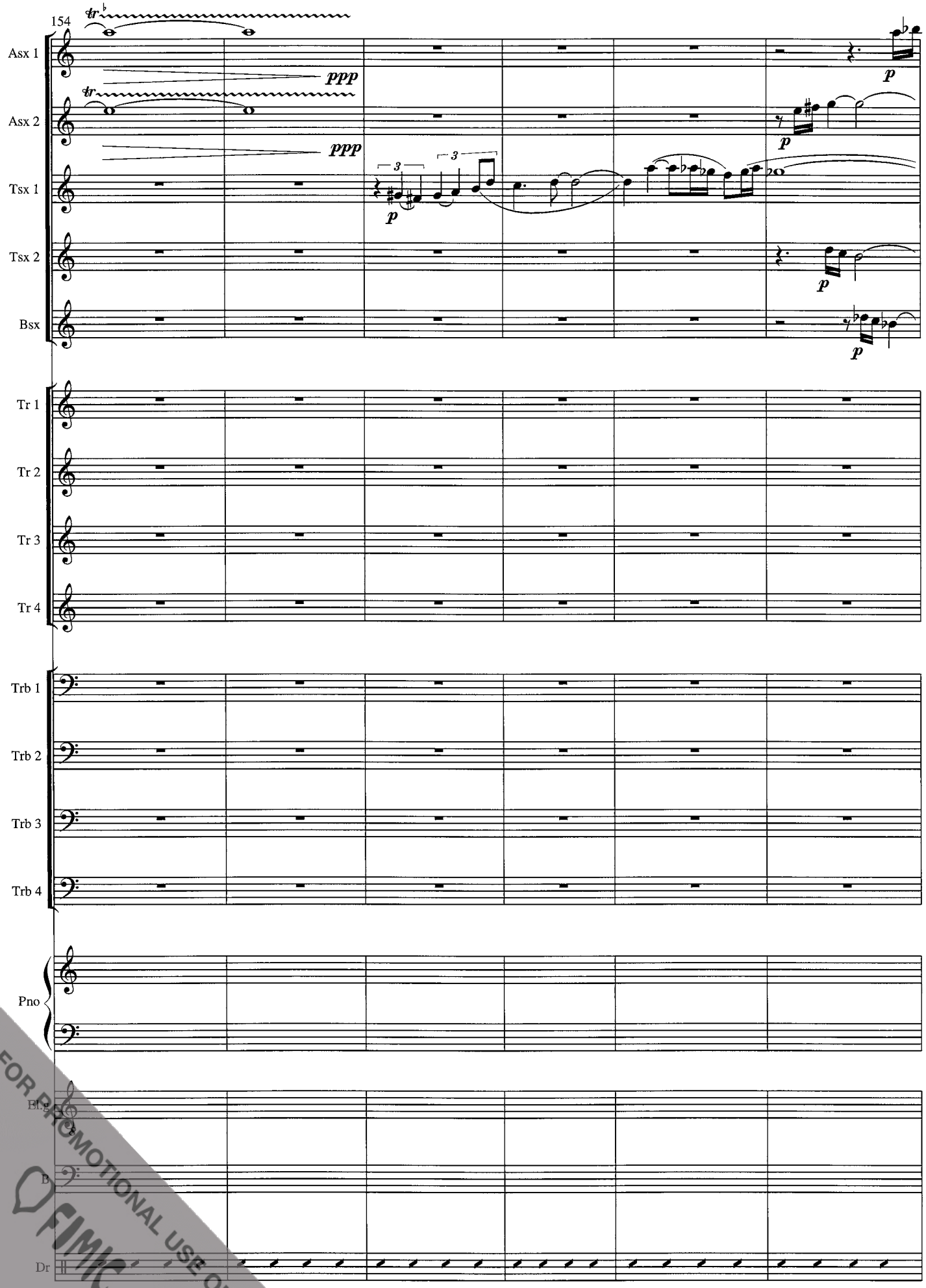

FOR PROMOTIONAL USE ONLY
FIMIC

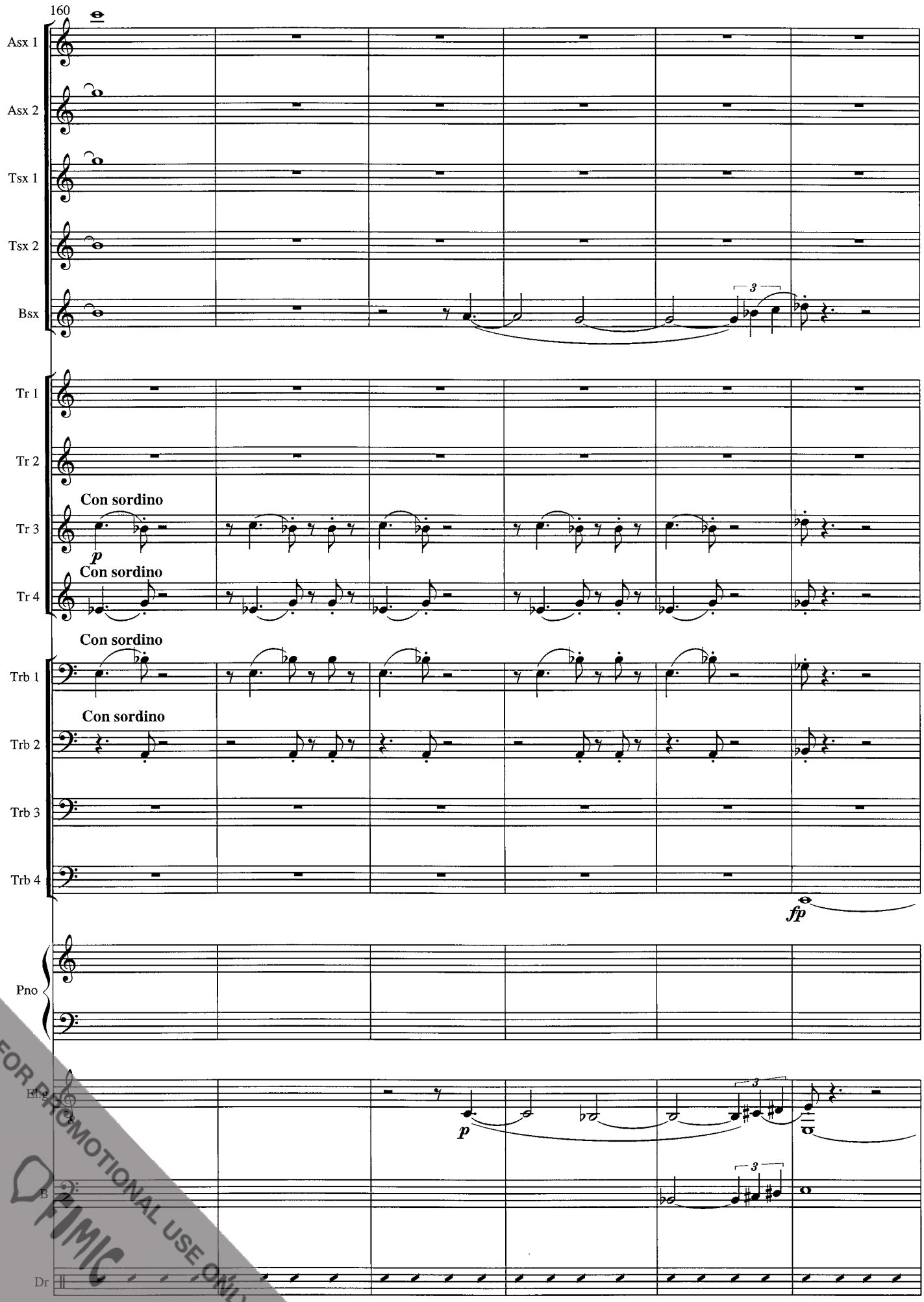

FOR PROMOTIONAL USE ONLY
PIMIC

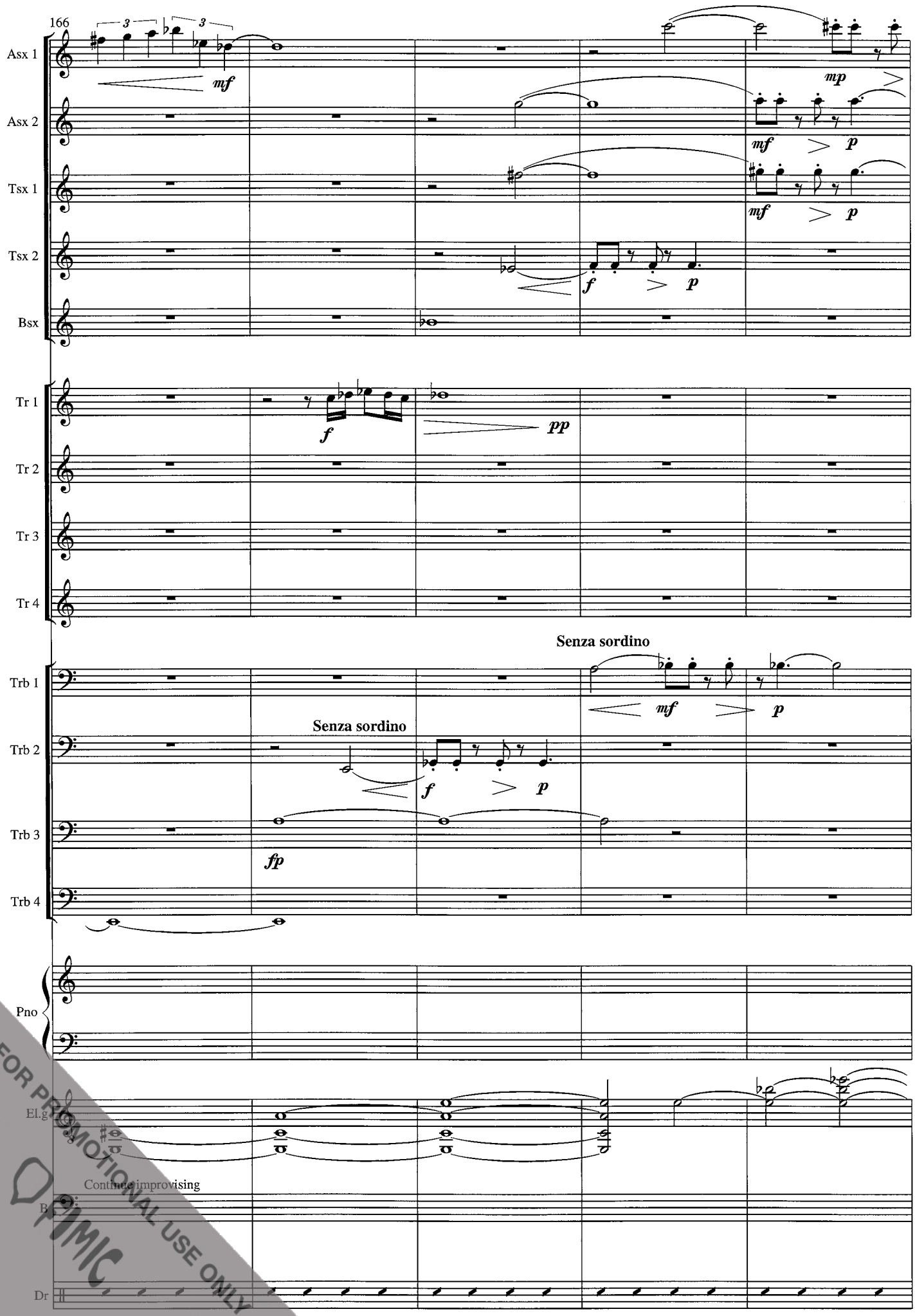

FOR PROMOTIONAL USE ONLY
PIMIC

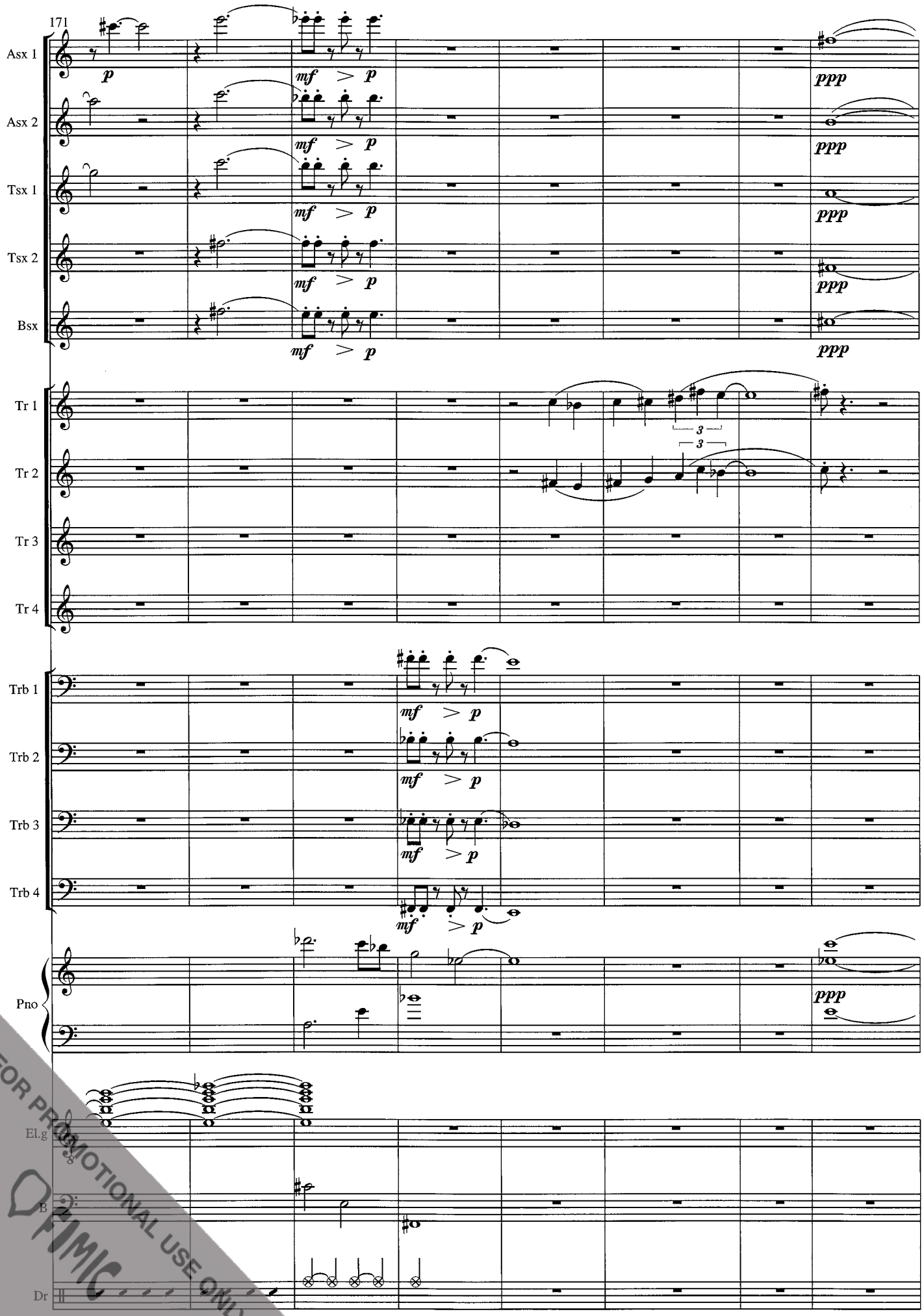

FOR PROMOTIONAL USE ONLY
PIMIC

The conductor decides whether to play the last bar or not.
If the audience is concentrated and the mood is relaxed, its not necessary to play it.

179

Asx 1

Asx 2

Tsx 1

Tsx 2

Bsx

Kapellimestari päättää, yleisön tunnelman mukaan, soitetaanko viimeinen tahti.
Jos yleisö on keskittynyt ja tunnelma on vapautunut, tahtia ei ole pakko soittaa,
mutta jos yleisö ei ole keskittynyt tai tunnelma on jäykkä, tahti soitetaan.

Tr 1

Tr 2

Tr 3

Tr 4

Trb 1

Trb 2

Trb 3

Trb 4

Pno

El.g

B

Dr

ad. lib.

FOR PROMOTIONAL USE ONLY
FIMIC