1852

Tauno Marttinen

Veljesten paluu Jukolaan

Juhanin monologi

(Aleksis Kivi)

1973

THIS PREVIEW IS IN LOW RESOLUTION
For promotional use only
Music Finland
Music Finland

Copyright © by the Composer

All Rights Reserved

tion may be copied
m or by any means
on of the composer

oor

l

THIS PREVIEW IS IN LOW RESOLUTION

For promotional use only

Music Finland

MUSIIKIN TIEDOTUSKESKUS

1852

VELJESTEN PALUU JUKOLAAN

Juhanin monologi
(Aleksis Kivi)

Tauno Marttinen 1973
op. 80

Con moto e rubato espressivo

Tuossa on siis

LAULU

in Bb

KLARINETTI

mp.

mf

SELLO

mf.

PIANO

mf

Jukola. Onpa ryhtis jotenkin rauennut ja sammale on tarttunut

THIS PREVIEW IS IN LOW RESOLUTION
For promotional use only
Music Finland

küreellesi, kotomme armas.

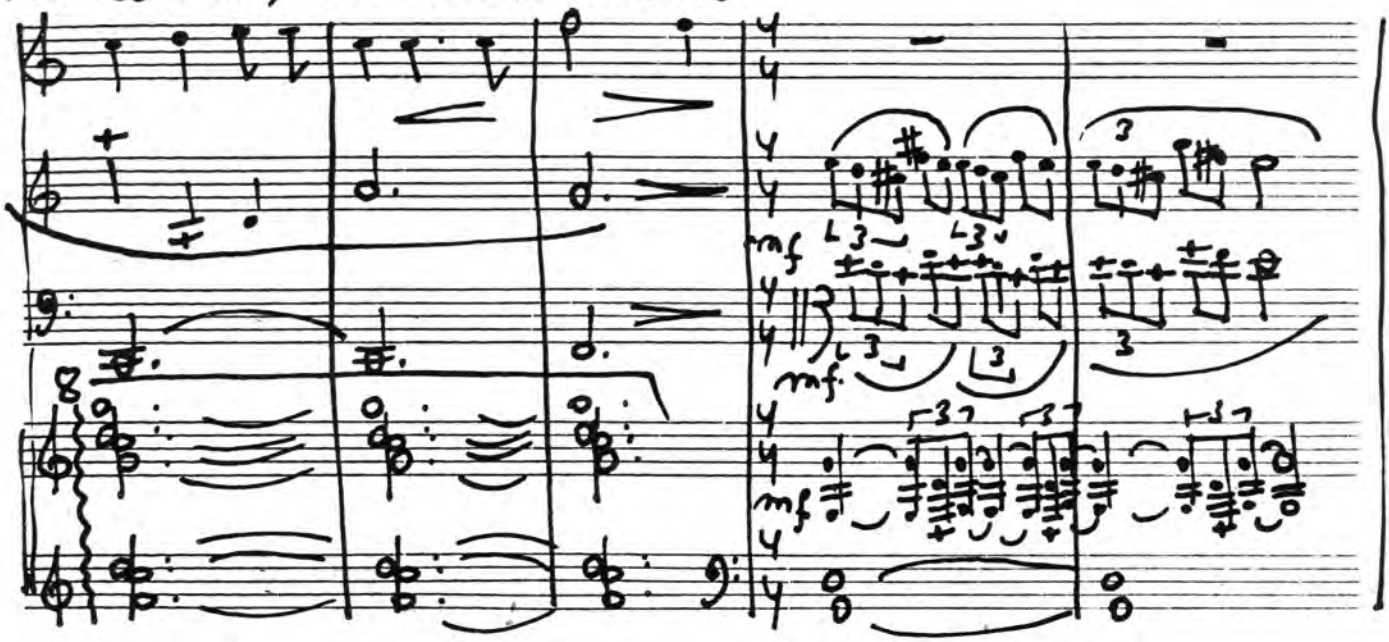

Sammale on tarttunut kultaiselle kü-reel-lesi,

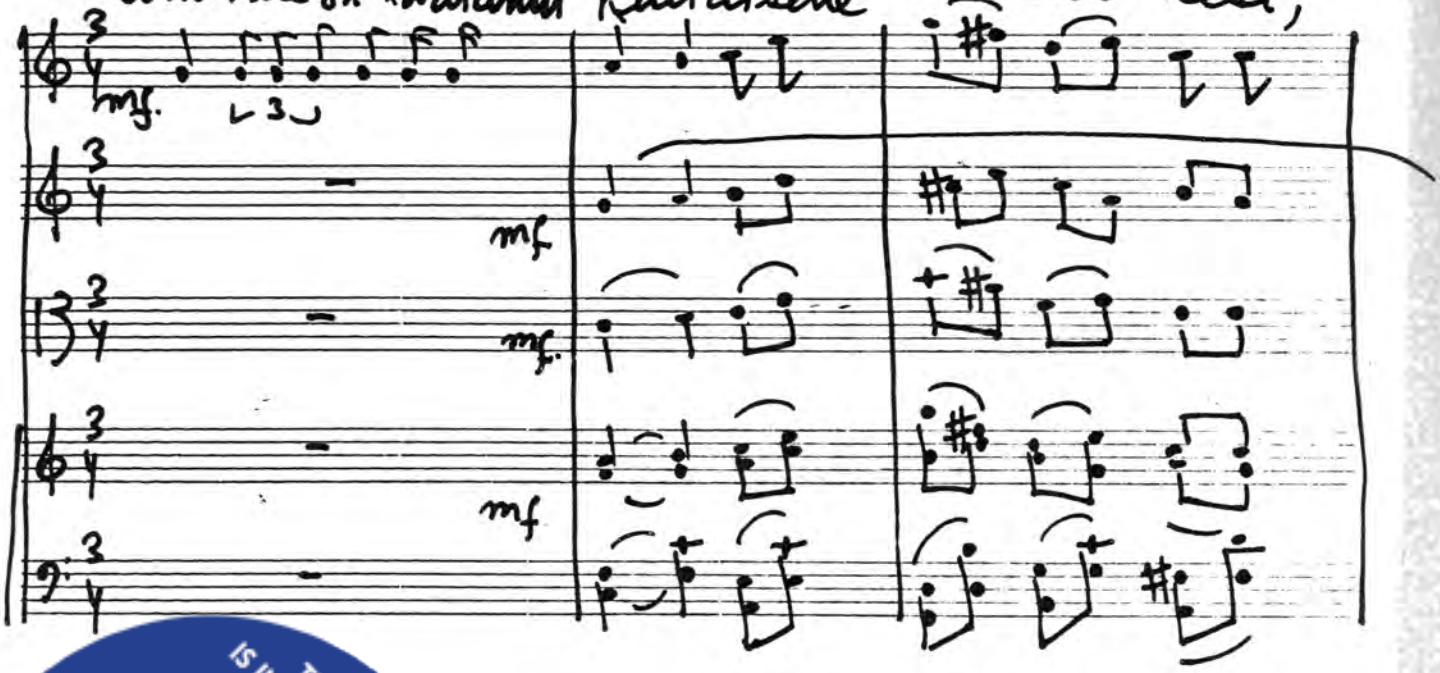

THIS PREVIEW IS IN LOW RESOLUTION
For promotional use only
Music Finland

kunnioittava äitimme Jukola. Oi terve, oi terve,

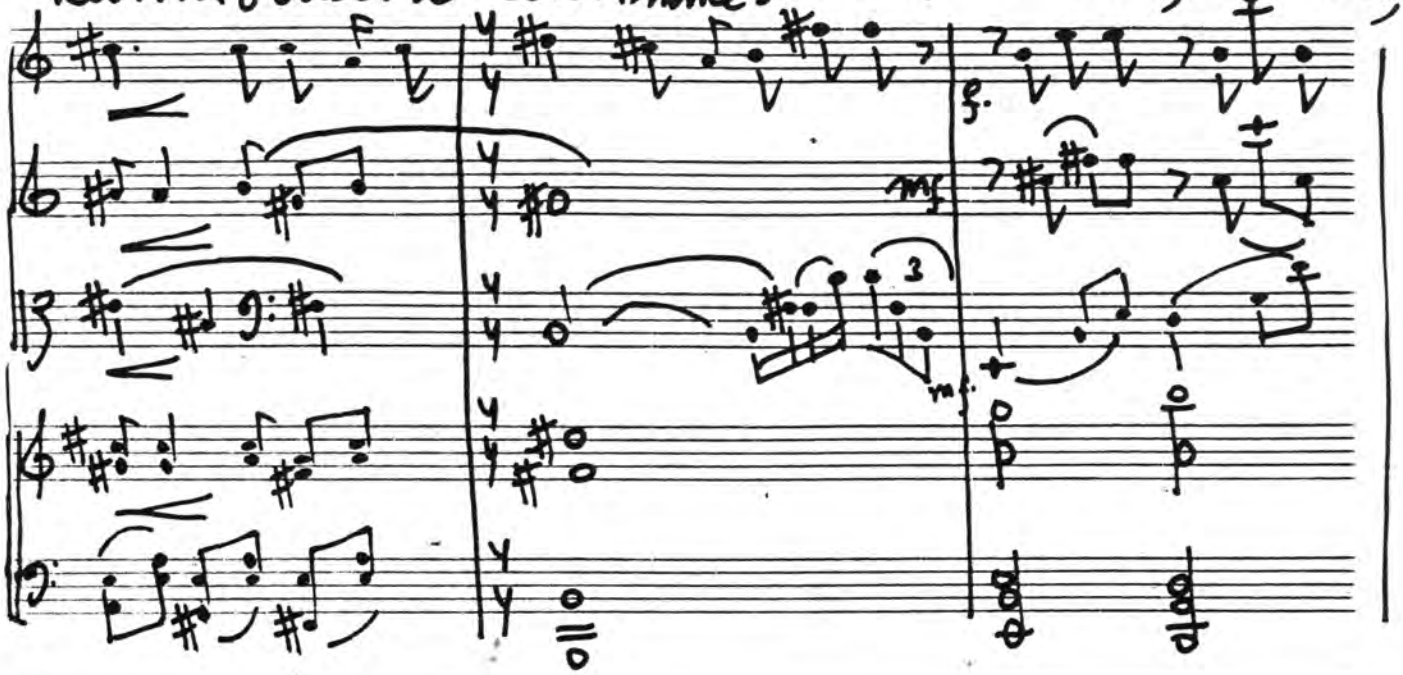

Jukola, joka nyt istut, kökötät edessäni tuossa,

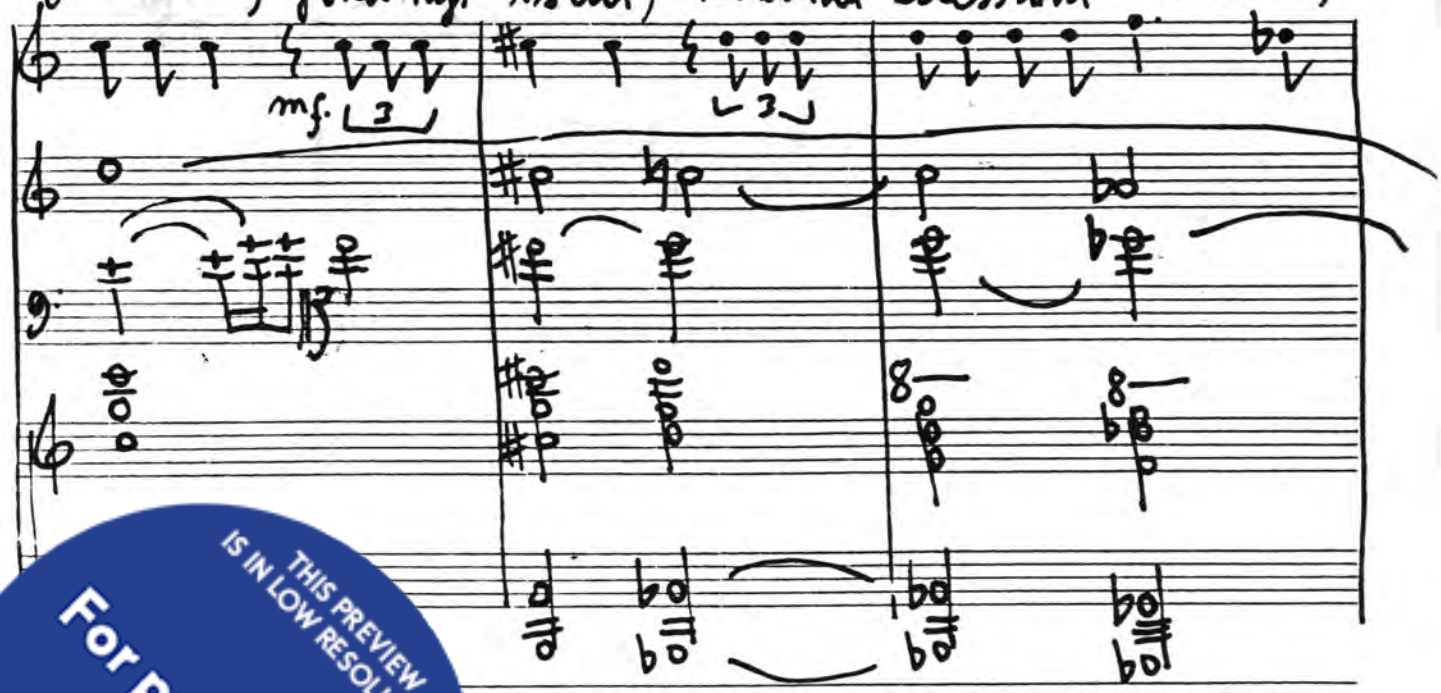

THIS PREVIEW IS IN LOW RESOLUTION
For promotional use only
Music Finland

kaunima kuin Jerusalmi ennen

oletko sinä Jukola?

Sinä?

pp.

pp.

pp.

pp.

THIS PREVIEW IS IN LOW RESOLUTION
For promotional use only
Music Finland

Ah! enhän voikkaan estää kyynel-

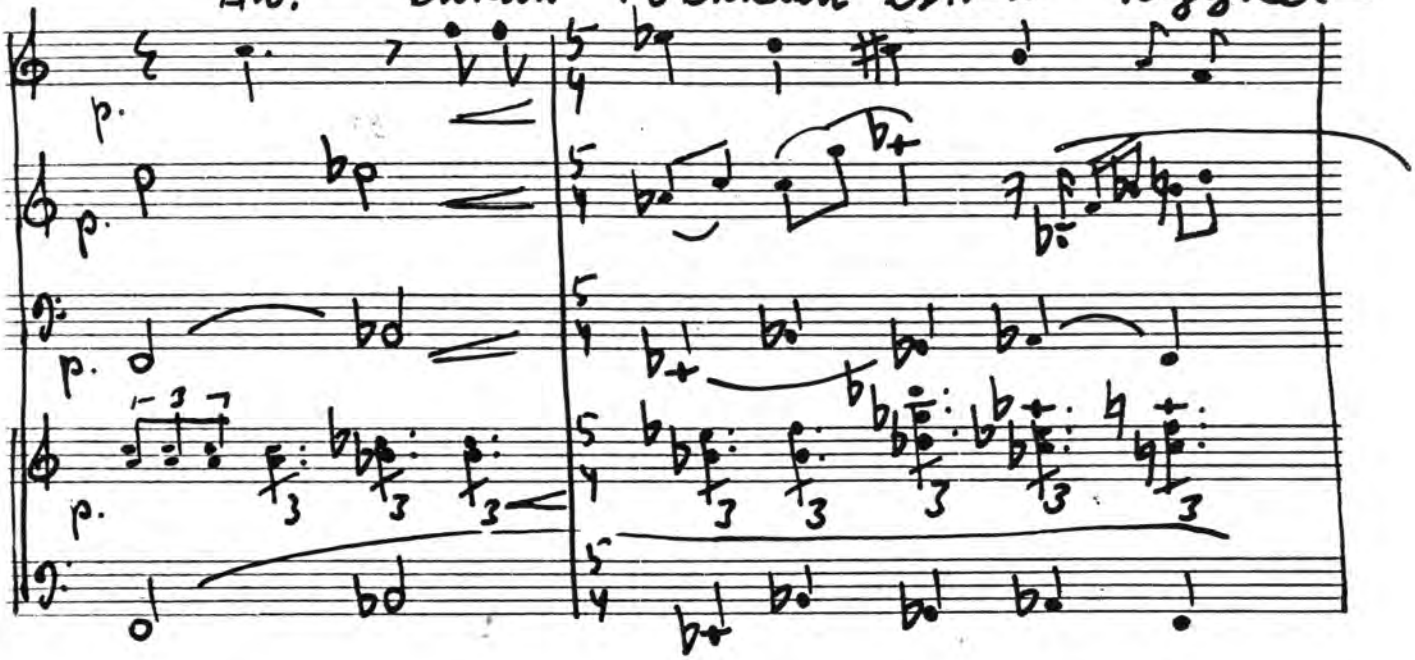

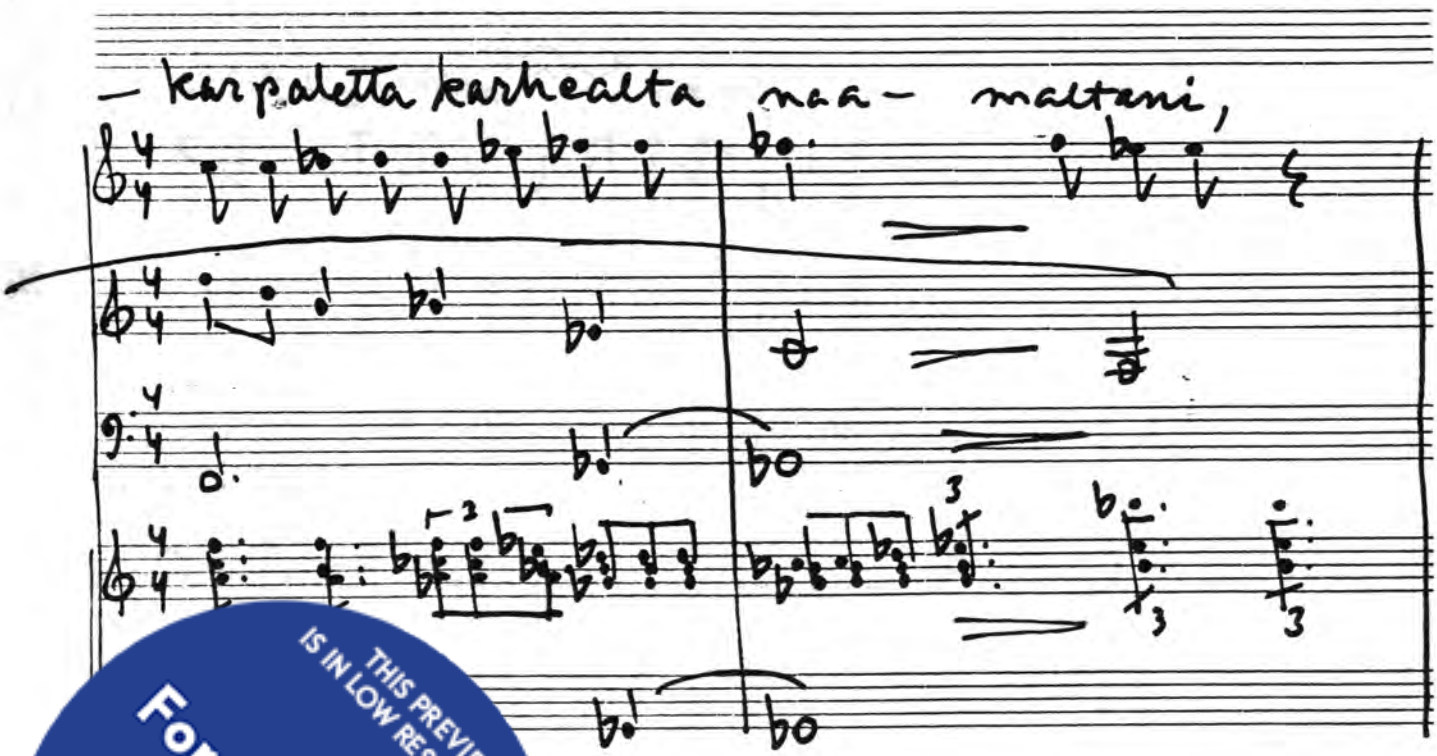
-karpaletta karhealta naa- maltani,

THIS PREVIEW IS IN LOW RESOLUTION
For promotional use only
Music Finland

kos-ka sydämeni kiehun ja kuohun.

mp.

mp.

mp.

mp.

terve, ter- ve, sinä toivon musta tähti!

f.

f.

f.

mf.

mf.

mf.

mf.

THIS PREVIEW IS IN LOW RESOLUTION
For promotional use only
Music Finland

Terve, terve, armahin lantakasa siinä alla,

i hanampi onnen kukkulaa! Ah! Sano kielin,

THIS PREVIEW IS IN LOW RESOLUTION
For promotional use only
Music Finland

puhu mielin, luikkaise riemu rinnastasi ulos!

Vuo-ret roikkaa, metsä kaikaa ja

THIS PREVIEW IS IN LOW RESOLUTION
For promotional use only
Music Finland

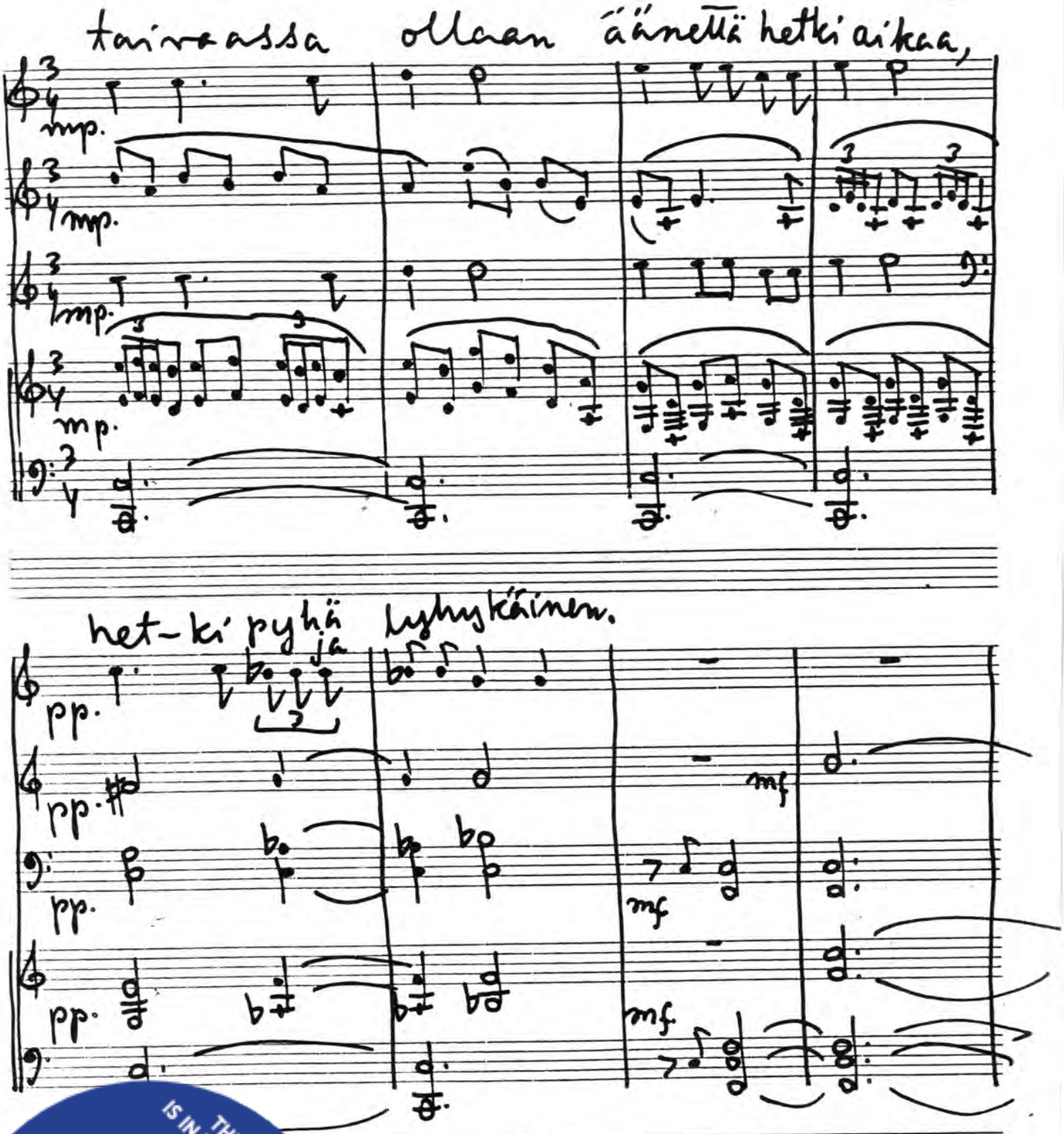
taivaassa ollaan äänettä hetki aikaa,

het-ki pyhä ja lyhykäinen.

THIS PREVIEW IS IN LOW RESOLUTION
For promotional use only
Music Finland

Siinä värssy, Jukolan Jussin sepittämä riemuissensa.

mf

22. 5. 1973
Tauno Marttinen
Hämeenlinna

THIS PREVIEW IS IN LOW RESOLUTION
For promotional use only
Music Finland