

Tiina Myllärinen

# Risonanza IV

for piano solo

2017

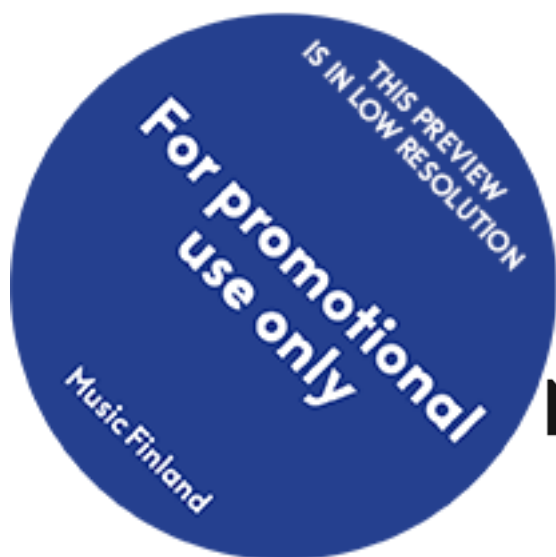

**Music Finland**

Copyright © by the Composer

All Rights Reserved

...tion may be copied  
...m or by any means  
...on of the composer

oor

Music Finland

# Performance directions

## Risonanza IV

### Preparation

G4 is prepared throughout the whole piece and the preparation should be done before the performance. 1 screw, size 4 mm x 30 mm, is inserted between the two rightmost strings of G4 (behind the dampers) as shown in the picture, to get a quite mellow, resonant and percussive sound. When played with una corda pedal, the **sounding pitch should be between C4 and C#4**.

**IMPORTANT:** While doing the preparation keep the pedal down so you don't harm the dampers.

### Harmonics

All harmonics should be played between the pins and the dampers (multiphonic-like sound). Use as little movement as possible when playing harmonics (avoid standing up if possible). Depending on the instrument, some adjustments might be necessary for the harmonics.

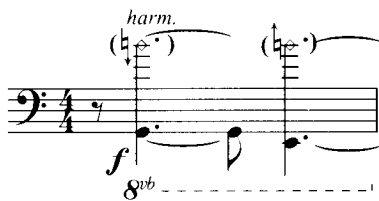

The played note of harmonics is marked with a normal notehat, and the resulting pitch with an open diamond-head in parenthesis (the resulting pitch is an approximation).

### Silent notes

Notes that are silently depressed for different kind of resonances are marked with open diamond heads (without parenthesis).

### Pedals

*Ped.*  
*III Ped.*  
*U.C.*

refers to right pedal, sustain pedal  
refers to middle pedal, sostenuto pedal  
refers to left pedal, una corda. Is cancelled with "Tre corde".

In order to lengthen the resonance of the prepared G4, the una corda in bars 188-203, 222-231 and 240-251 should be pressed down so that you can still hear a hint of G4.

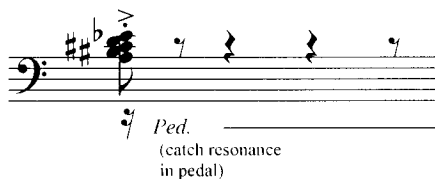

Here the pedal is put down after playing the chord, to catch the resonance.

### Clusters

All clusters are chromatic unless otherwise marked (bar 168, cluster with white keys). All clusters should be played without the prepared tone G4 (for example bar 168, chromatic cluster -g).

Clusters are marked with a thick line between the lowest and the highest pitches.

Cently depressed clusters are also marked with a thick line.

different resonances of the instrument and they should always be highlighted as much as possible. If there are chords with different kind of resonances, the chords should be played with a round, sharp attack. A sharp attack can flatten the resonances, which is to be avoided.

THIS PREVIEW  
IS IN LOW RESOLUTION

**For promotional  
use only**

Music Finland

# Risonanza IV

for piano solo

Tiina Mylläinen (2017)

Lively, Ritmico ♩ = 120

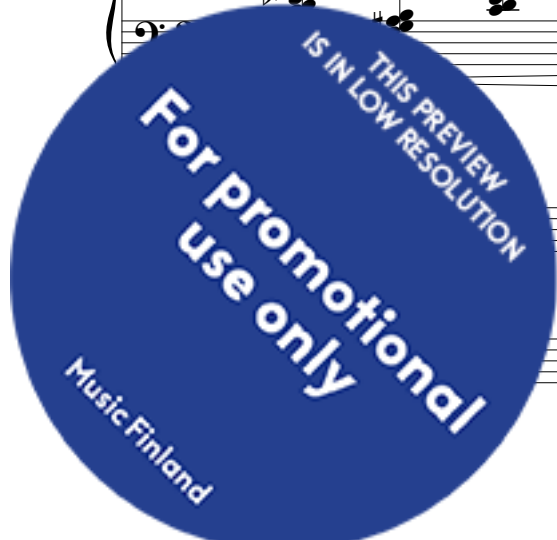

16

19

21

23

31

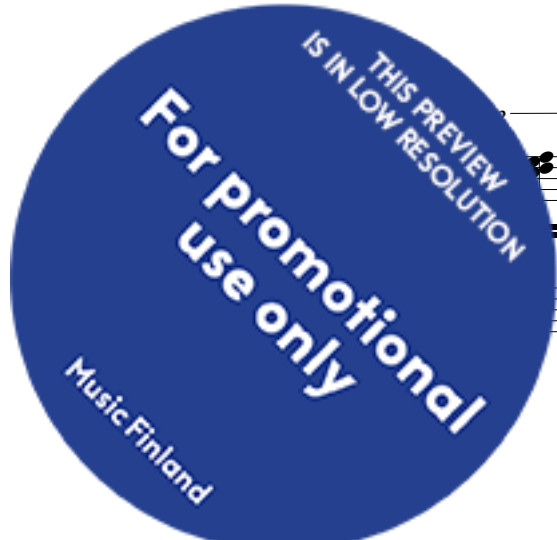

35

37

39

41

43

(cluster)

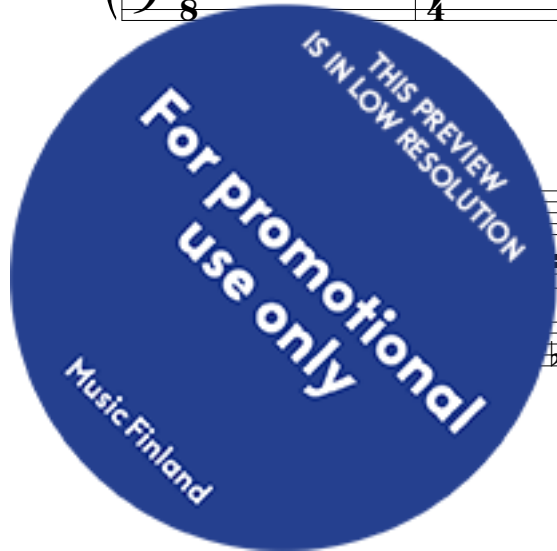

Risonanza IV

48

51

(cluster)

53

55

(in cluster: emphasis on higher notes)

58

61

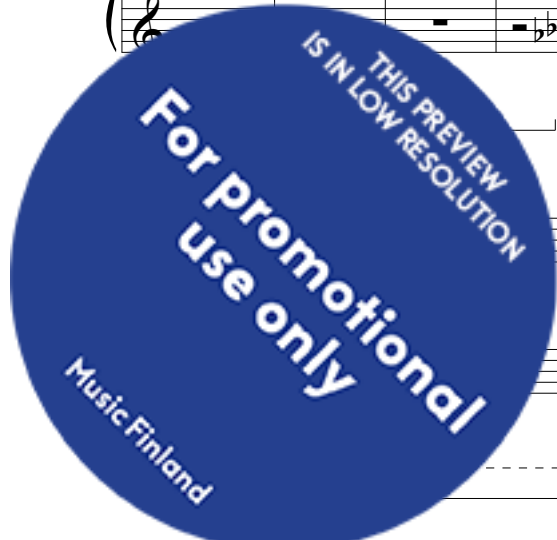

72

hold

*p* *mf* *ff*

8<sup>vb</sup> III Ped.

Ritmico ♩ = 120

75

79

Tranquillo ♩ = 60

83

harm.

8<sup>vb</sup> III Ped.

Ritmico ♩ = 120

87

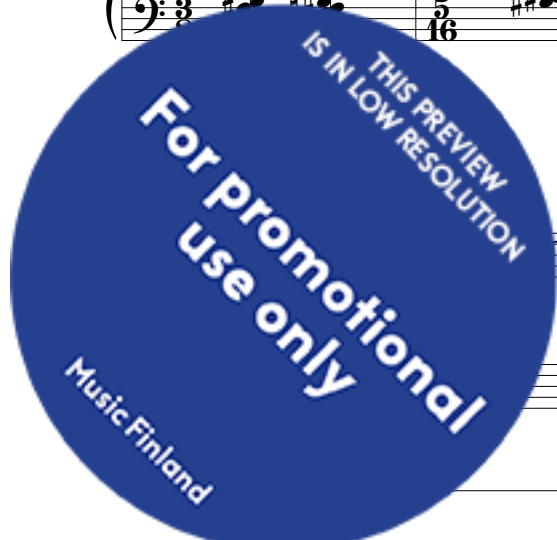

*f* *ff* *mp*

Ped.

96

pp *f* harm. L.V. 8vb *f* *ff*

III Ped.

Tranquillo ♩ = 60

Ritmico ♩ = 120

100

*f* *p* *f* harm. 8vb III Ped.

Tranquillo ♩ = 60

106

hold ----- ord. *p* *f* harm. *mp* *p* harm. poco accel. *pp* 8vb III Ped. Ped. III Ped.

112

*ff* *f* harm. *mp* *mp* Ped. (catch resonance in pedal) 8vb III Ped.

118

*p* *f* *p* *ff* *f* gradually release notes (catch resonance in pedal) Ped. 8vb III Ped.

Ritmico ♩ = 120

*mf* *p* *f* Ped.

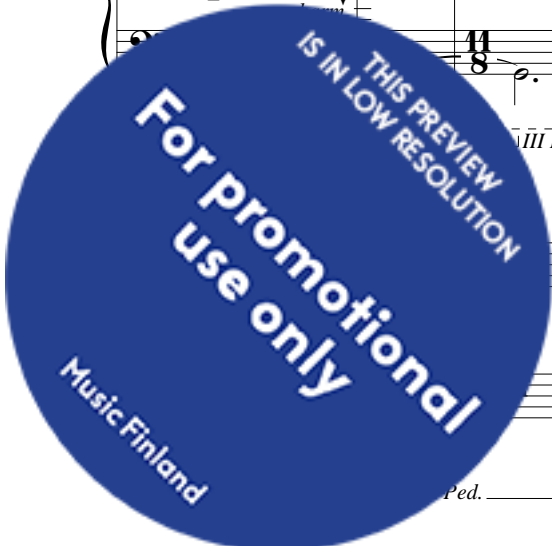

Tranquillo  $\text{♩} = 60$   
cantabile

127

*p* (*b*) *p* *f* *Ped.* *8<sup>vb</sup>* *III Ped.*

Ritmico  $\text{♩} = 120$   
(as a memory)

Tranquillo  $\text{♩} = 60$

132

*p* *ppp* *mf* *mf* *ff* *p* *Ped.* *8<sup>vb</sup>* *III Ped.*

chrom. cluster

137

*mf* *f* *mf* *f* *ff* *8<sup>vb</sup>* *III Ped.*

142

*p* *mf* *f* *pp* *mf* *Ped.* *8<sup>vb</sup>* *III Ped.* *III Ped.* *Ped.* *8<sup>vb</sup>*

148

*p* *mf* *mf* *ff* *hold* *Ped.* *8<sup>vb</sup>*

*mf* *gradually release notes* *Ped.* *8<sup>vb</sup>*

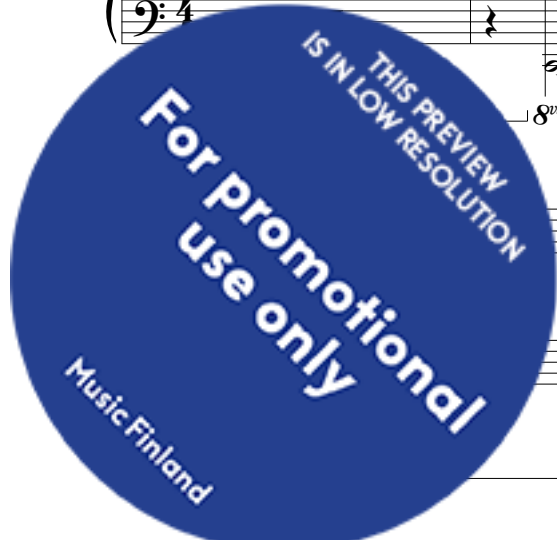

gradually release notes  
from the bottom upwards

158

*f* *8vb* Ped. *III Ped.* Ped. (catch resonance in pedal) *8vb*

163

*piu f* *ff* *p* *mf* *f* Ped. *III Ped.*

chrom. cluster

168

*ff* cluster w/white keys *mf* *8vb* *III Ped.*

174

*f* *mf* *f* *p* Ped. *III Ped.* *8vb Ped.* (hold until resonance dies away)

cantabile,  
quasi senza tempo

179

*mp* *p* *mp* *p* *mf* harm. (b)

*p* *mf* *mp* *p* *mf* Ped. U.C.

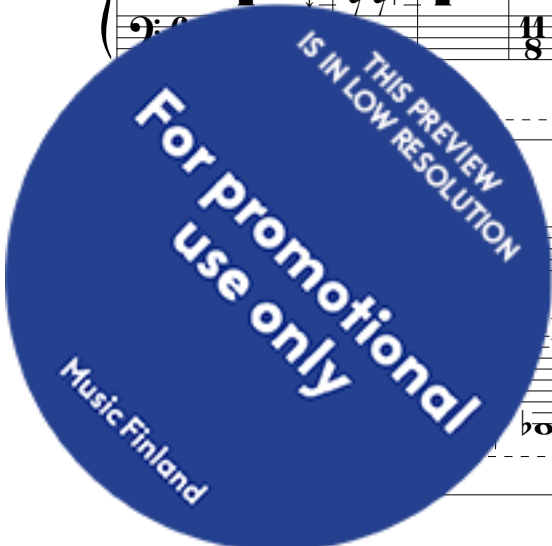

189 \*) prepared g

196

202 (keep the same voicing in all chords, focus on the change of resonance)

206

211 gradually release notes

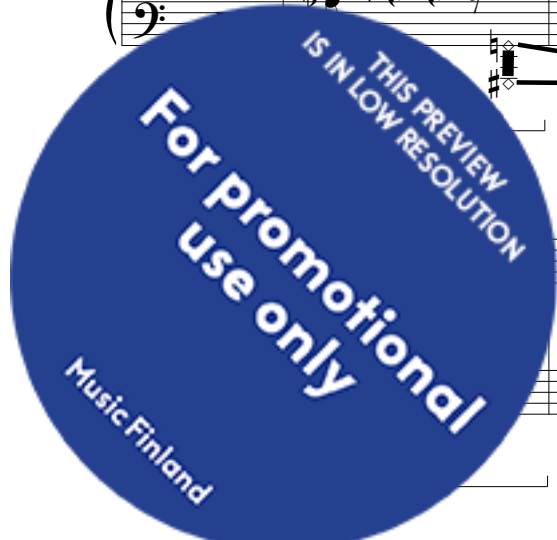

Risonanza IV

*molto tranquillo,  
quasi senza tempo*

220

*p*

Ped. U.C.

III Ped.

225

(keep the same voicing  
in all chords, focus on  
the change of resonance)

232

*mf*

8vb

III Ped. Tre corde

236

*etereo,  
senza tempo*

*p*

8vb

III Ped. Ped. U.C.

242

8vb

