

Atso Almila

Seven Fanfares

for brass septet

1989

Music Finland

THIS PREVIEW
IS IN LOW RESOLUTION

**For promotional
use only**

Music Finland

Lickian Vaskiviikkojen Tilaus

SEITSEMÄN FANFAARIA
SEVEN FANFARES

Atso Almila 1989

Mod.
♩ = 100-110

(Vccralle)

- Cornetto Eb (Tr. ad lib.)
- I Bb (Tr. ad lib.)
- II Bb (Tr. ad lib.)
- Alth Eb (Corno ad lib.)
- Tenor Bb (Trbn. ad lib.)
- Bar Bb (Trbn. ad lib.)
- Basso C

Dynamic markings include *p*, *mp*, and *cresc.*. The time signature is 4/4.

Measures 20-25:
Vocal line: *ff*
Piano accompaniment (strings): *pp*, *pp*
Piano accompaniment (piano): *pp*, *ff*, *f*

Measures 26-31:
Vocal line: *sim.*
Piano accompaniment (strings): *ff*, *sim.*
Piano accompaniment (piano): *sim.*

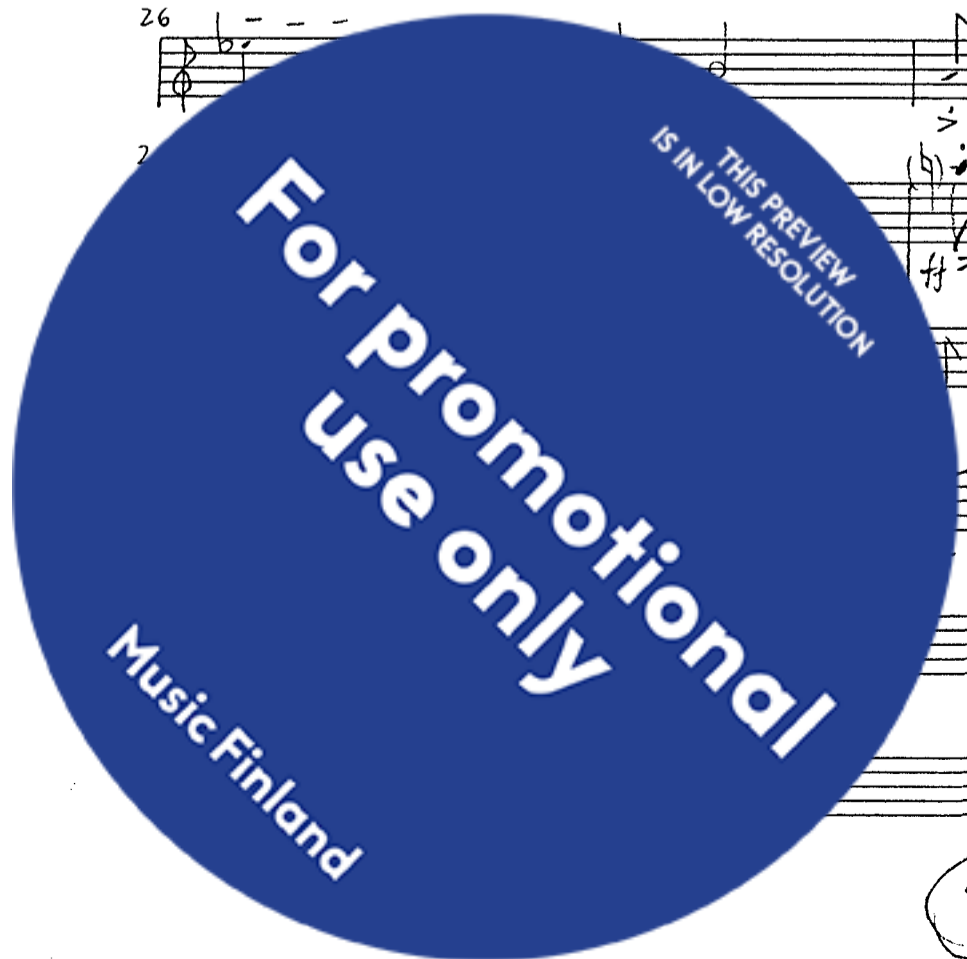

31

31

31

31

Poco meno mosso $\text{♩} = 90-100$

36

36

36

36

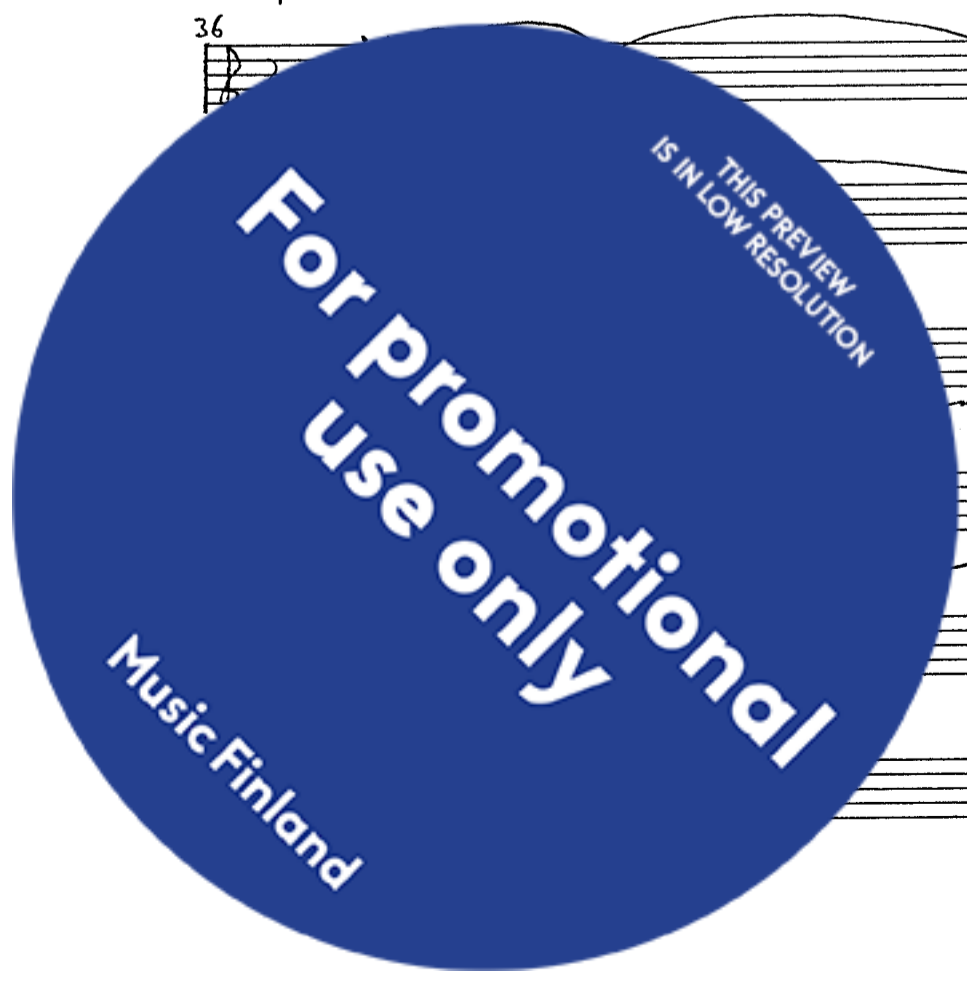

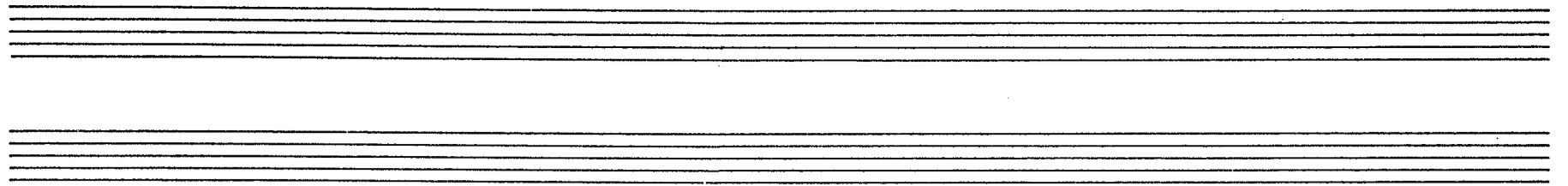

41

I

II

41

play 2x only

p

41

sim.

p

41

b+

sim.

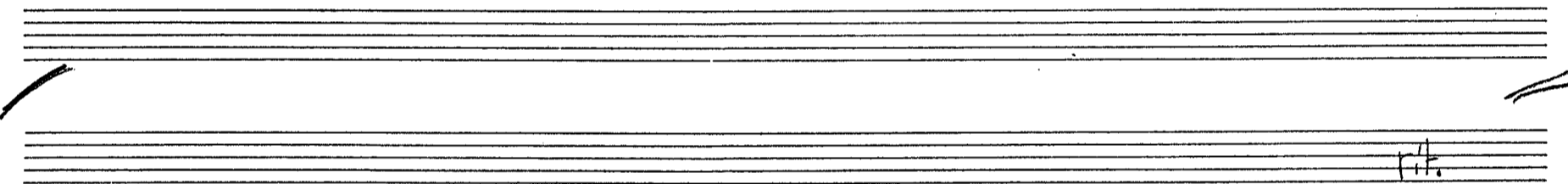

46 only 2x

pp

only 2x

pp

only 2x

pp

I

II

46

pp

3

pp

pp

tempo 1 $\text{♩} = 100-110$

52

52

52

52

57

57

57

57

57

57

57

57

64

I

II

64

64

64

64

mt

p

pp

71

I

II

71

71

71

71

pp

pp

pp

pp

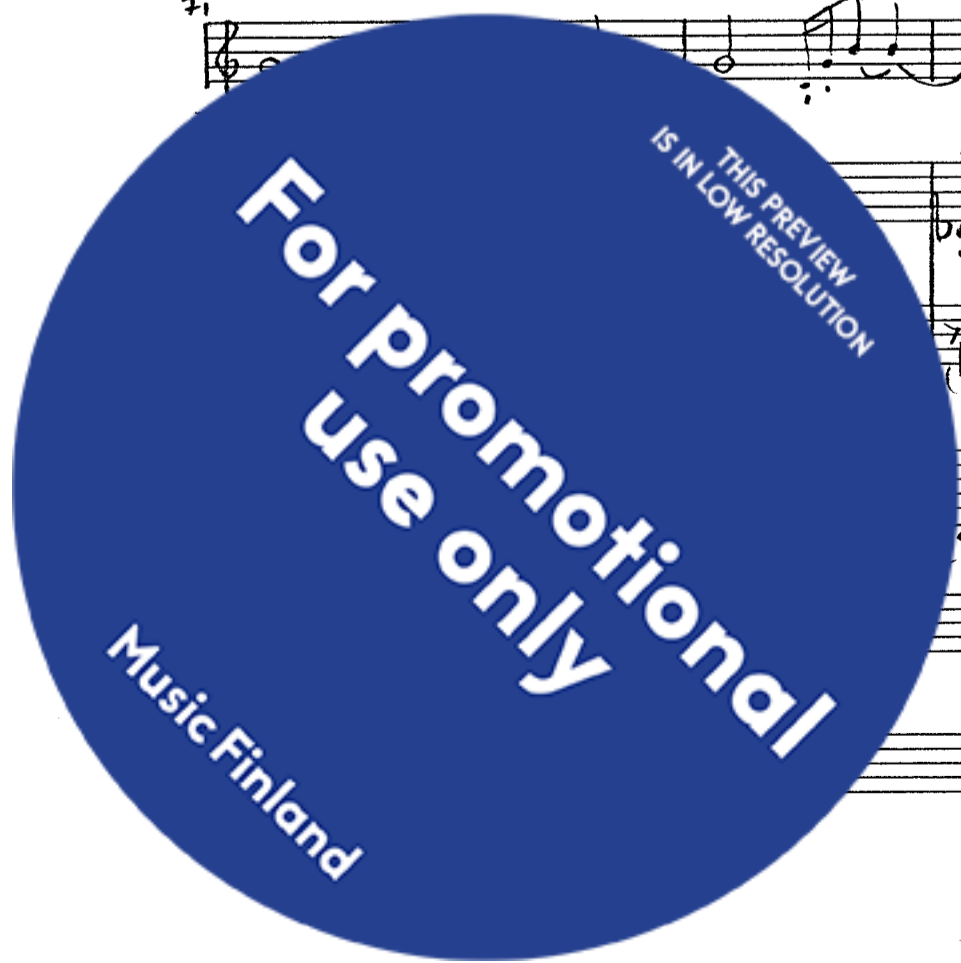

77

77

77

77

87 (b)

87

87

87

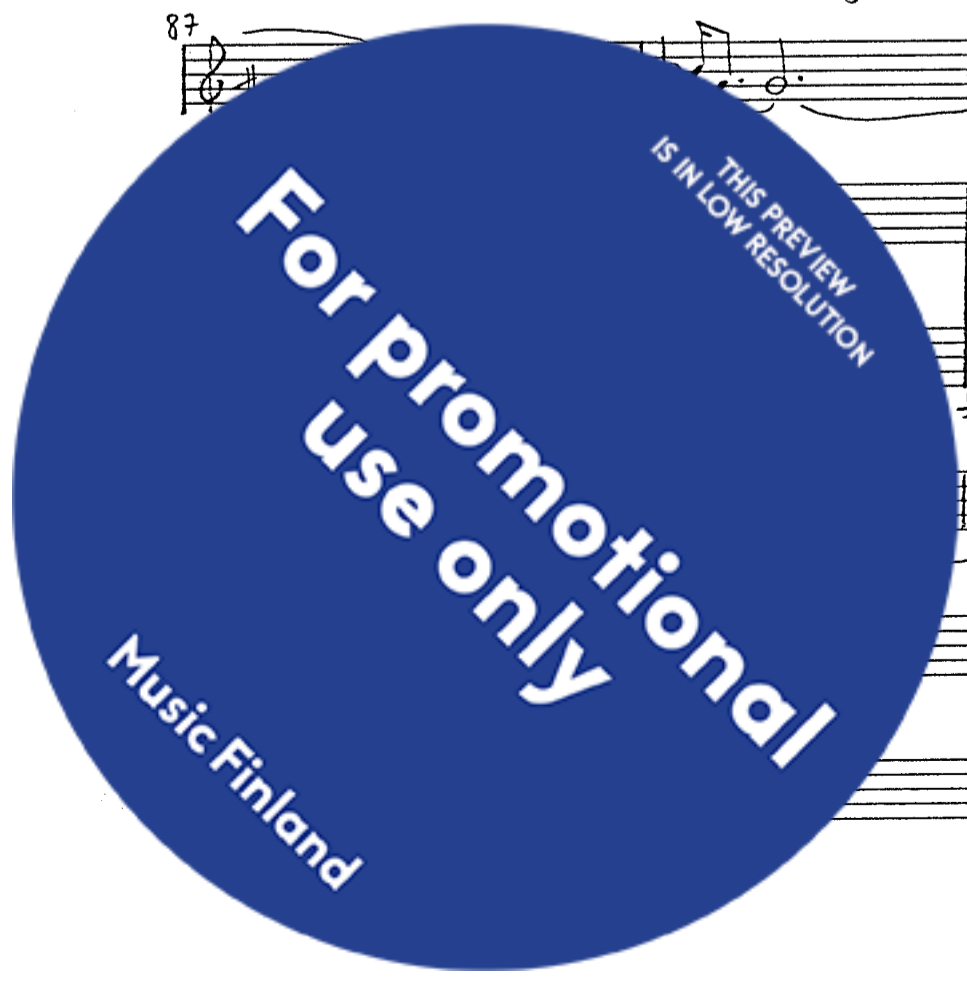

95

senza misura, ad lib.

104

104

tempo 1 ♩ = 100-110

112

al f *mp* *cresc.* *al f*

al f *mp* *cresc.* *al f*

al f *mp* *cresc.* *al f*

112 *f* *mp* *cresc.* *al f* *mf*

112 *al f* *mp* *cresc.* *al f* *mf*

112 *al f* *mp* *cresc.* *al f* *mf*

117 *sim.* *mp* *f*

sim. *mp* *f*

sim. *mp* *f*

117 *f* *fp* *f* *(f)*

f *fp* *f*

f *fp* *f*

mf *mf*

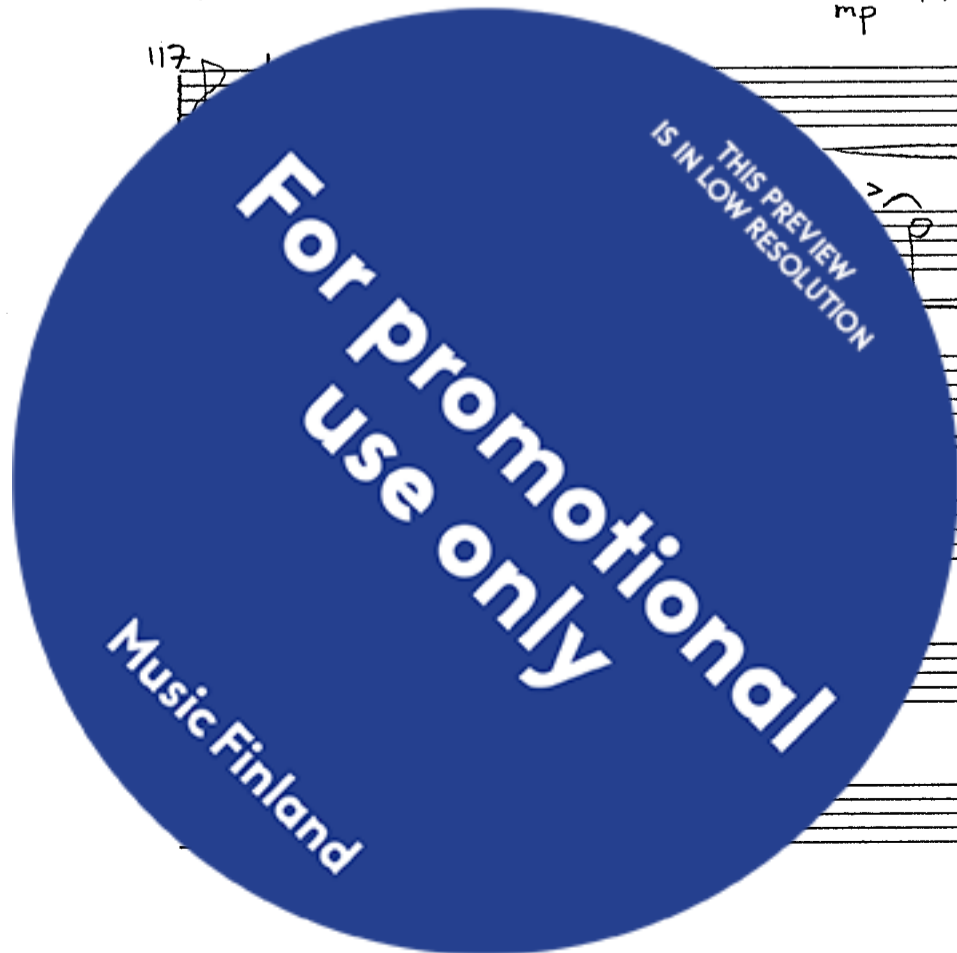

132

(ff)

f

pp

132

(ff)

f

133

f

133

f

139

f

mp

pp

pp

139

pp

pp

139

rit. poco a poco

meno mosso ♩ = 60-70

FINE HkI
27.4.89

ca. 7'

