FOR PROMOTIONAL USE ONLY
Finnish Music Information Centre

15 469

Peppe Jalava

Kunkun hovissa

At the Court of the Kink

for Big Band

(1996 / 2000)

TEOSTO

SUOMALAISEN MUSIIKIN TIEDOTUSKESKUS
FINNISH MUSIC INFORMATION CENTRE

FOR PROMOTIONAL USE ONLY
FIMIC

© Copyright by the Composer

All Rights Reserved

No part of this publication may be copied or reproduced in any form or any means without the prior permission of the composer

Distribution by the Finnish Music Information Centre
Lauttasaarentie 1
FIN-00200 Helsinki

www.fimic.fi

Helsinki, 2004

FOR PROMOTIONAL USE ONLY

FIMIC

Peppe Jalava

Kunkun hovissa

At the Court of the Kink

(1996 / 2000)

for Big Band

FOR PROMOTIONAL USE ONLY
FIMIC

Orchestration

Soprano saxophone in Bb
Alto saxophone in Eb
2 Tenor saxophones in Bb (2nd doubling flute)
Baritone saxophone in Eb

4 Trumpets in Bb
2 Trombones
Bass trombone
Tuba

Piano
Bass
Drums

Duration approximately 7 min

FOR PROMOTIONAL USE ONLY
FIMIC

Premiere:
UMO-Jazz Orchestra / Kirmo Lintinen
3.11.2000, Helsinki

Fimic
FOR PROMOTIONAL USE ONLY
Finnish Music Information Centre

Kunkun hovissa

Peppe Jalava (1996)

♩= 160

5

piu mosso ♩= 192

Fl

Trb 1

Trb 2

Trb 3

Tuba

10

15

20

FOR PROMOTIONAL USE ONLY
Fimic

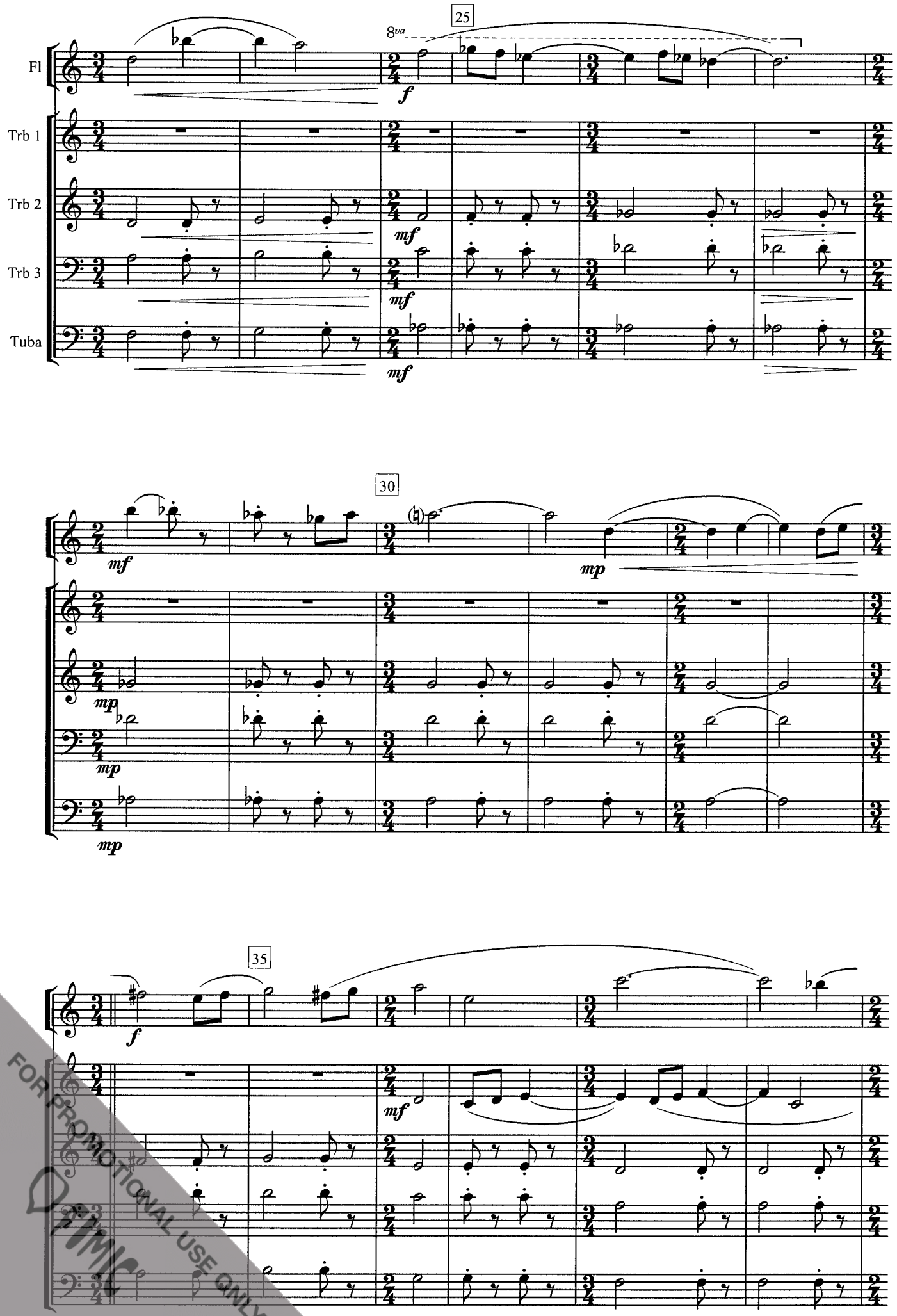

FOR PROMOTIONAL USE ONLY

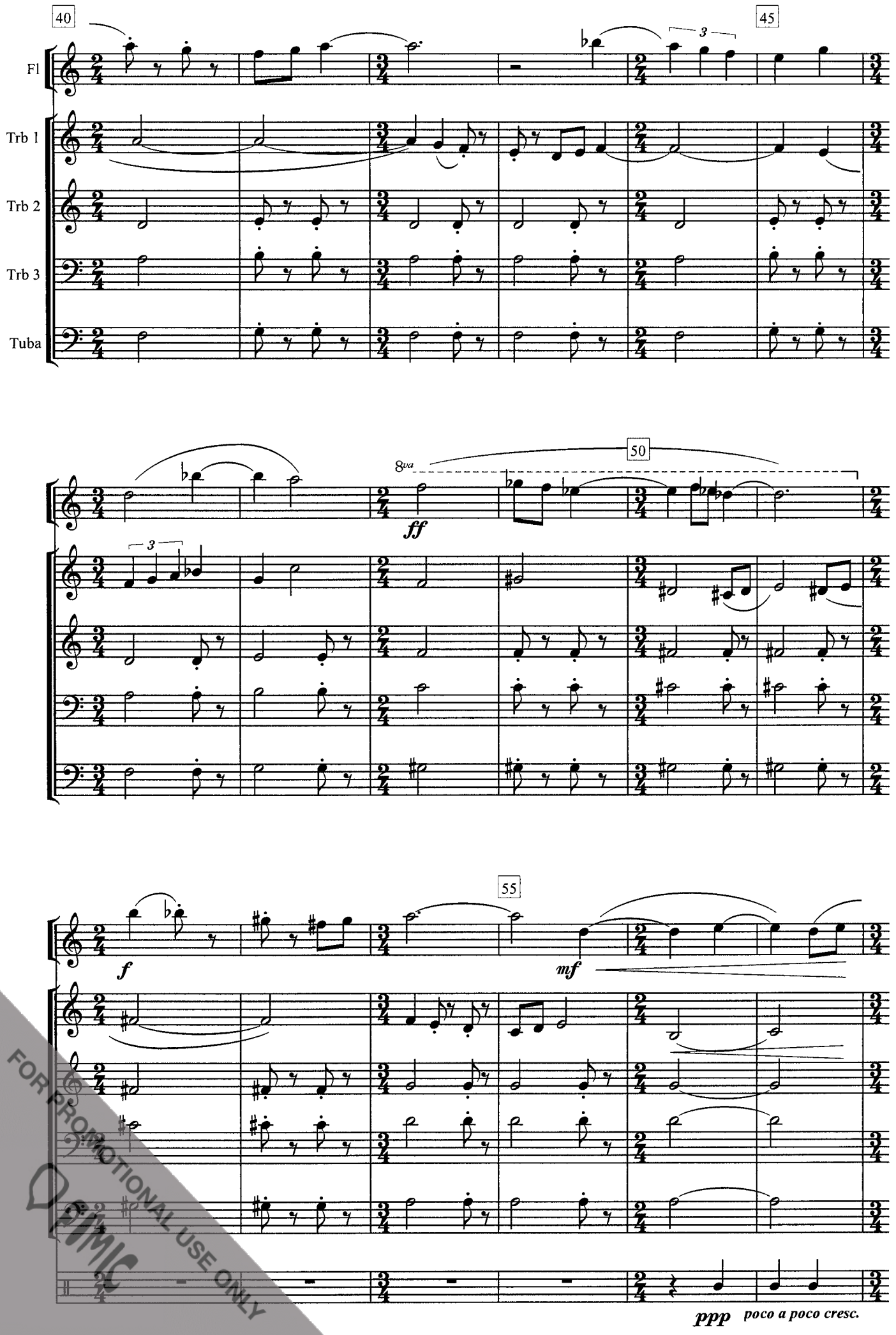

FOR PROMOTIONAL USE ONLY
FIMIC

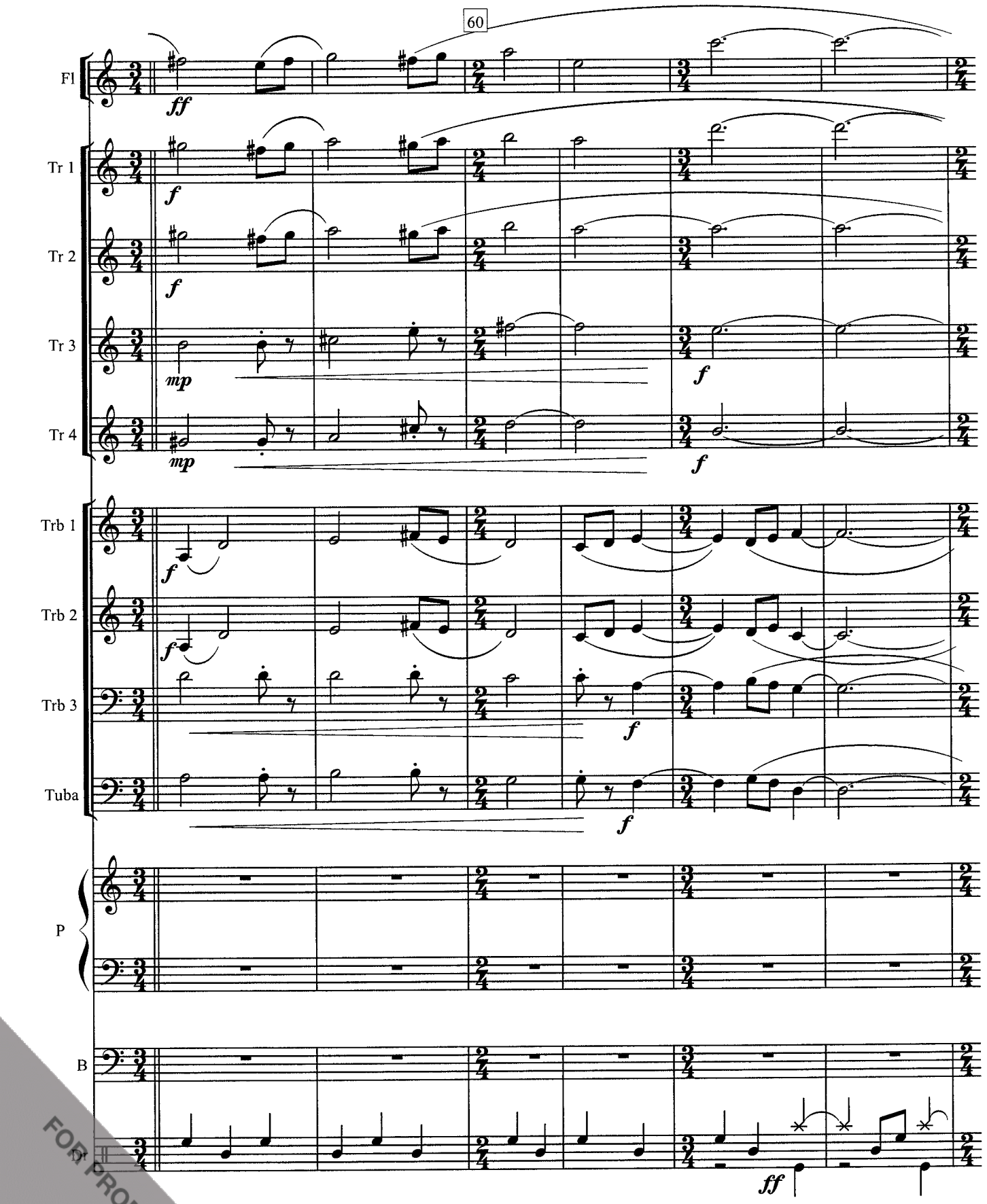

FOR PROMOTIONAL USE ONLY
FIMIC

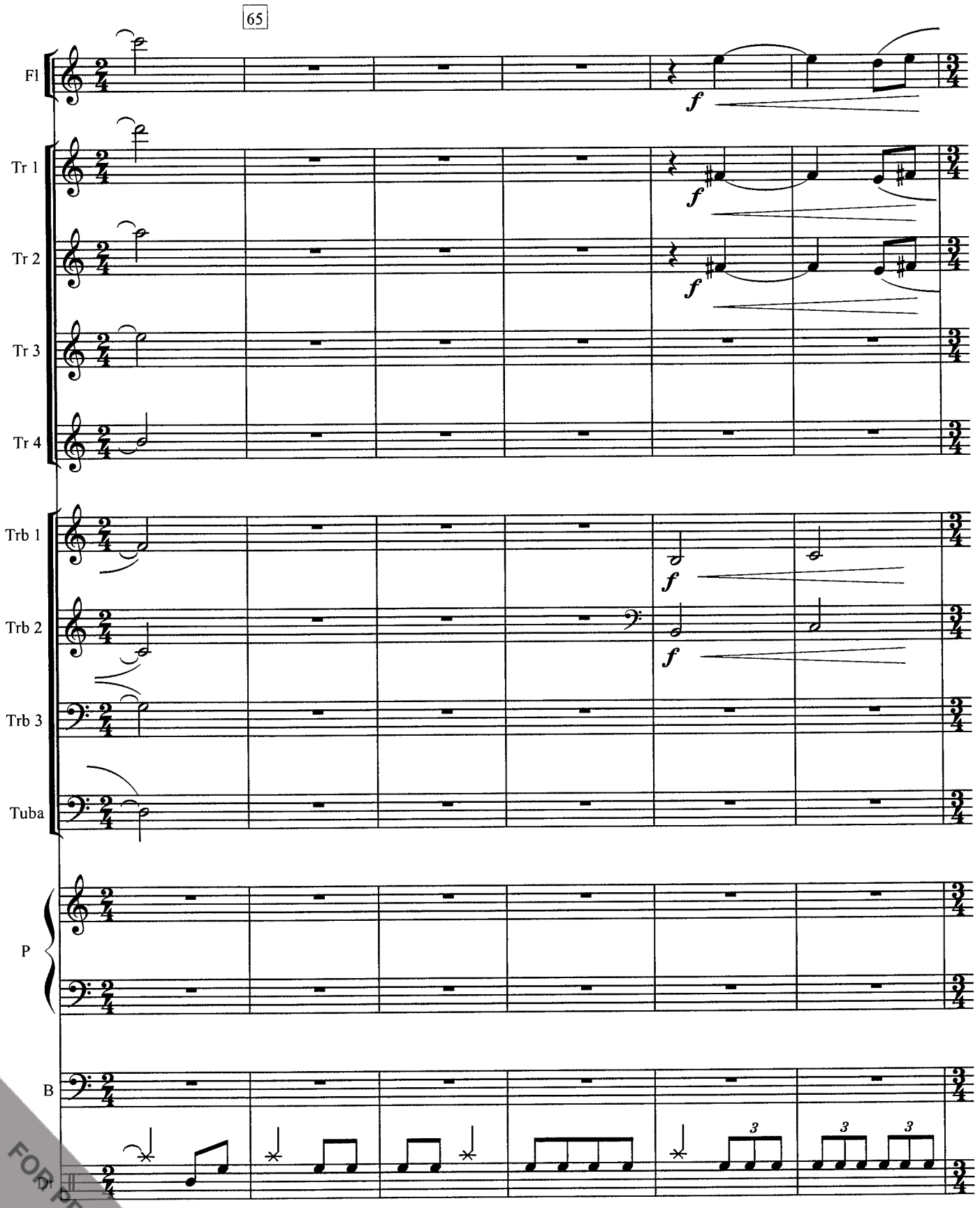

FOR PROMOTIONAL USE ONLY
FIMIC

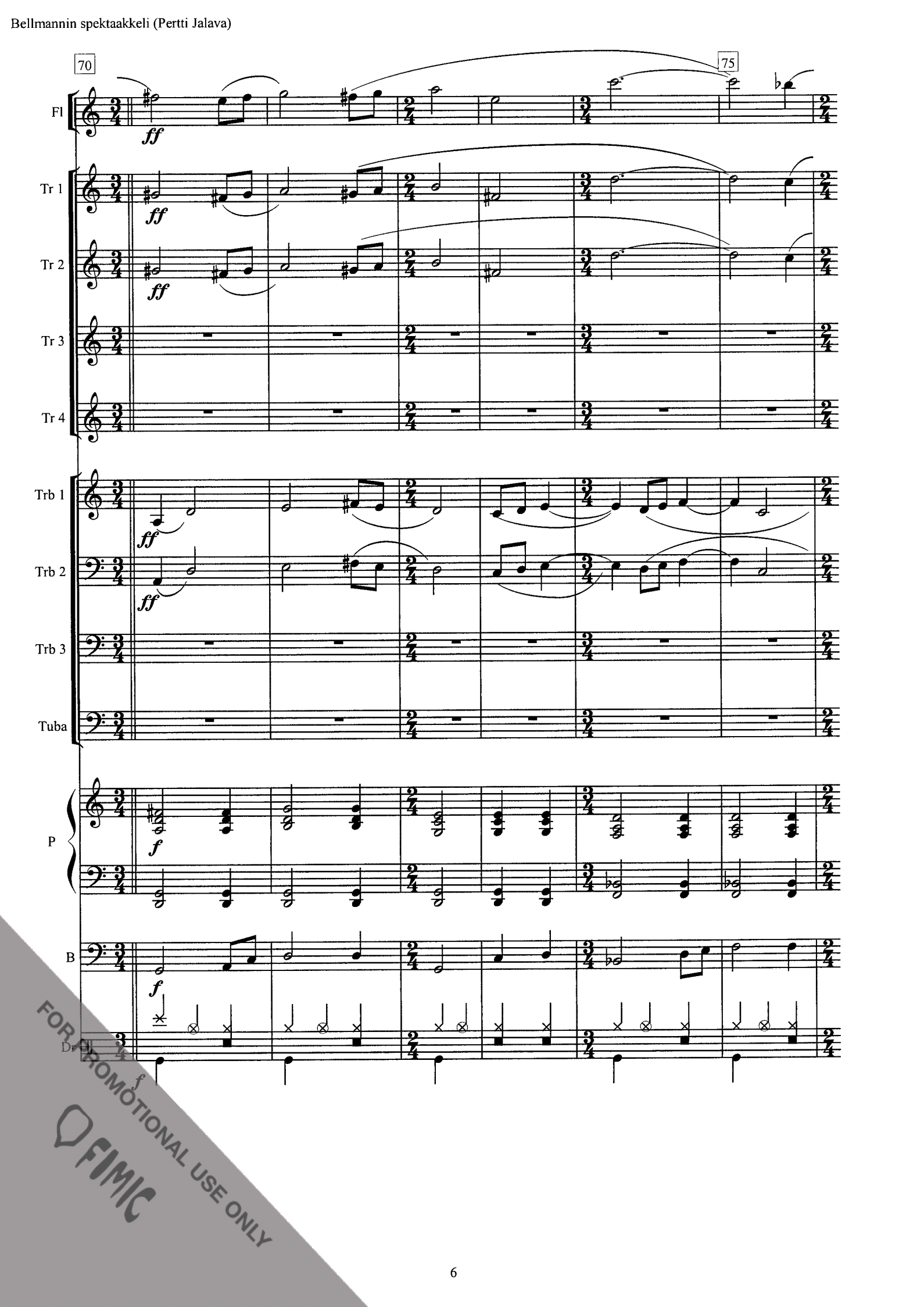

FOR PROMOTIONAL USE ONLY
FIMIC

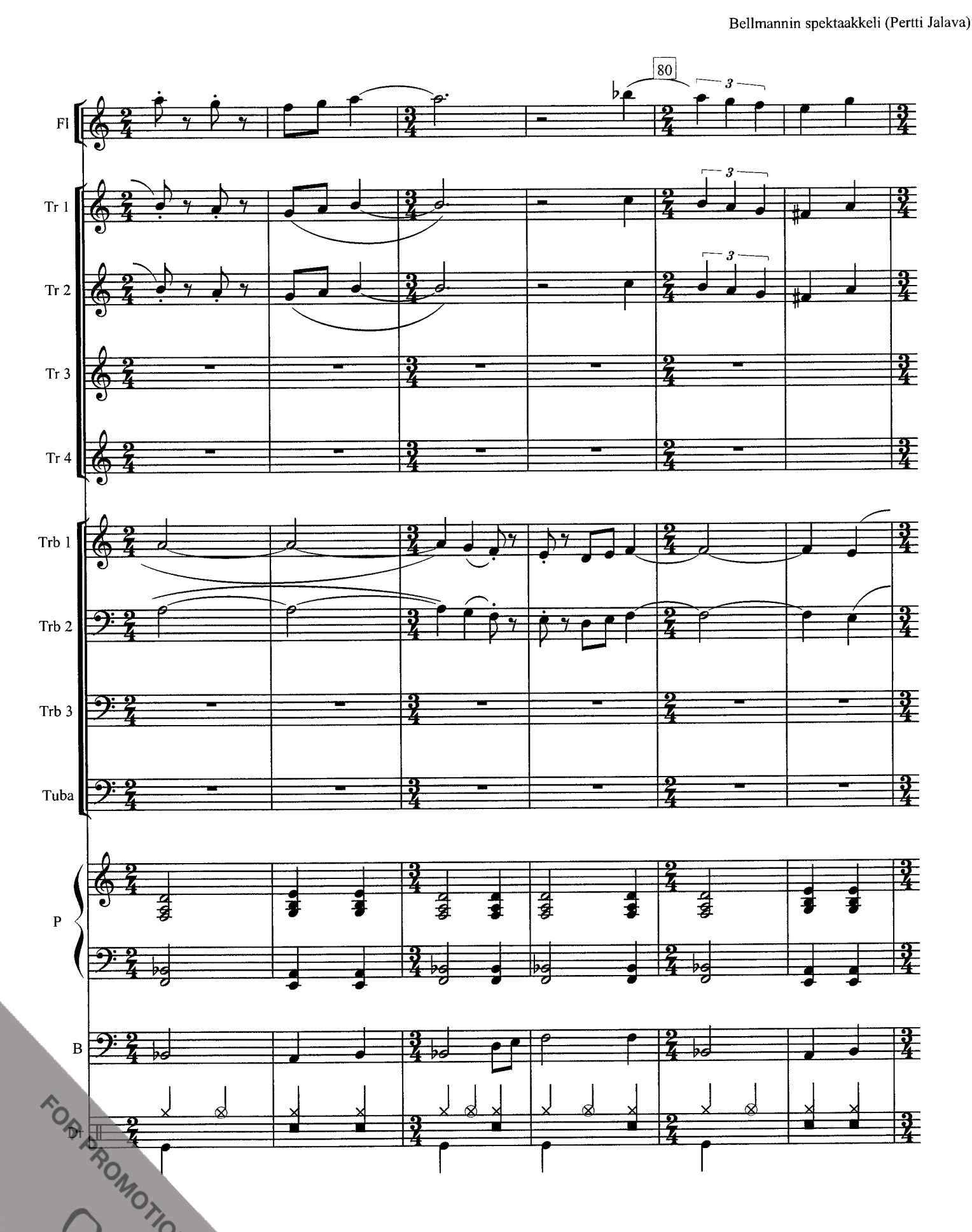

FOR PROMOTIONAL USE ONLY
FIMIC

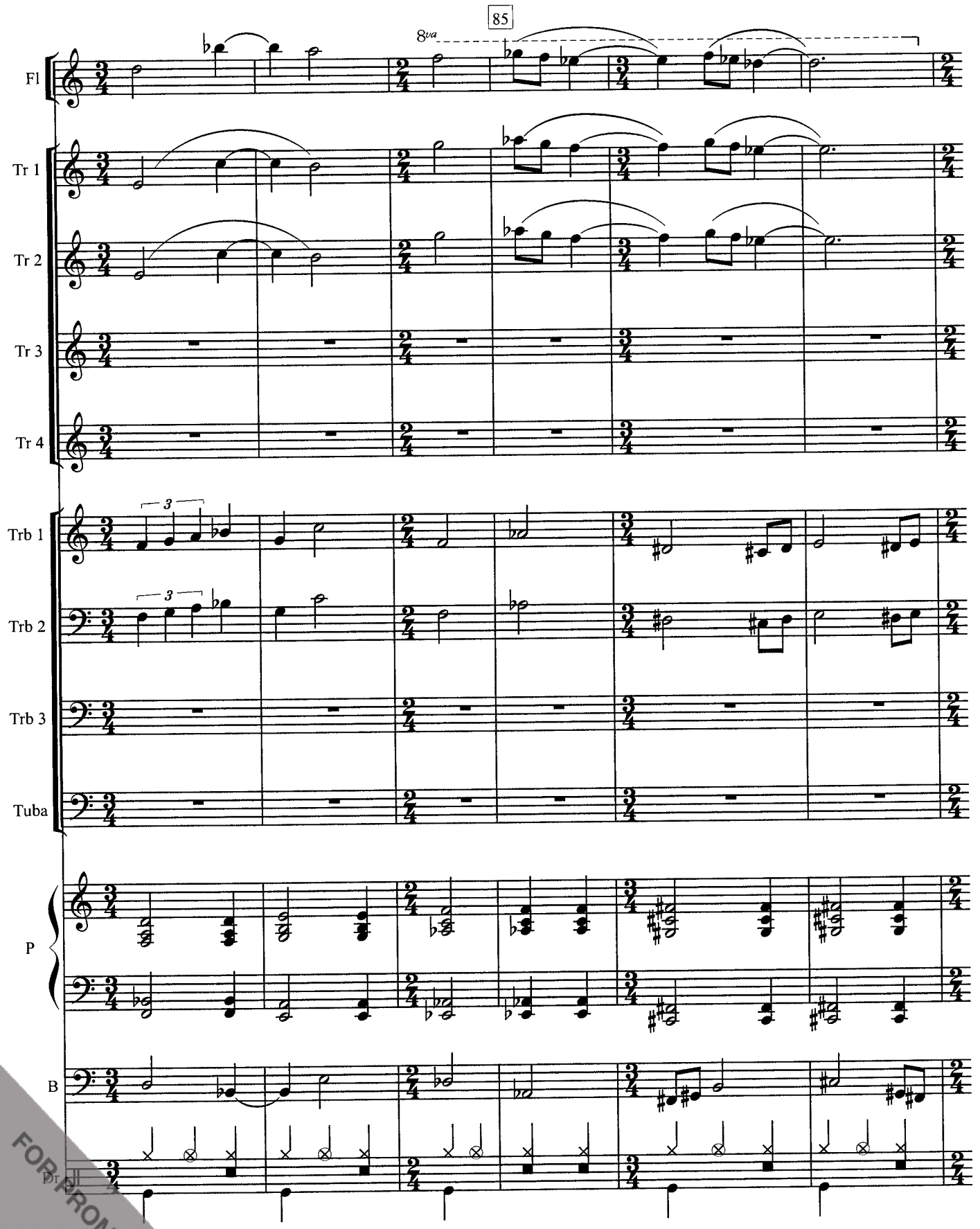

FOR PROMOTIONAL USE ONLY
FIMIC

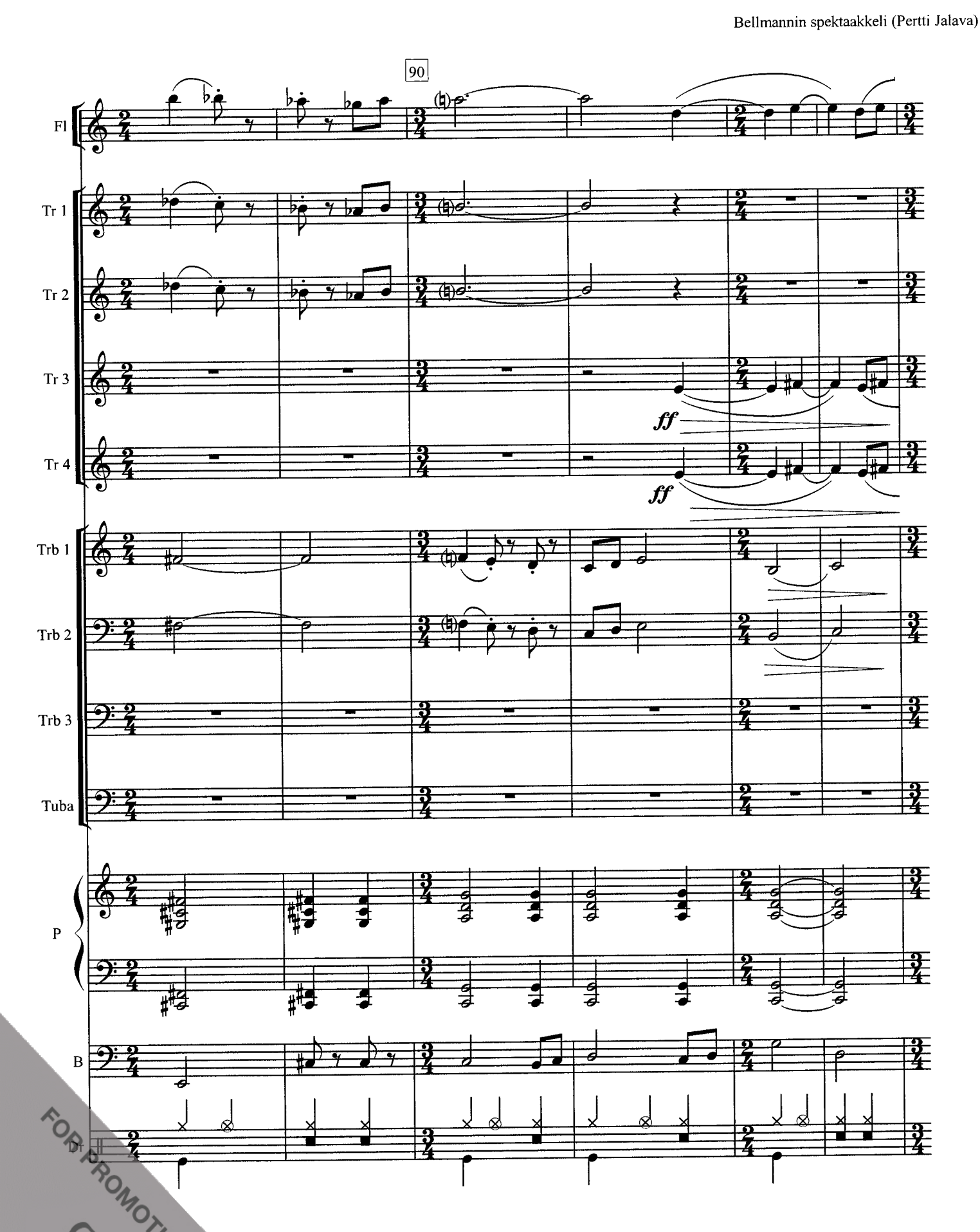

FOR PROMOTIONAL USE ONLY
FIMIC

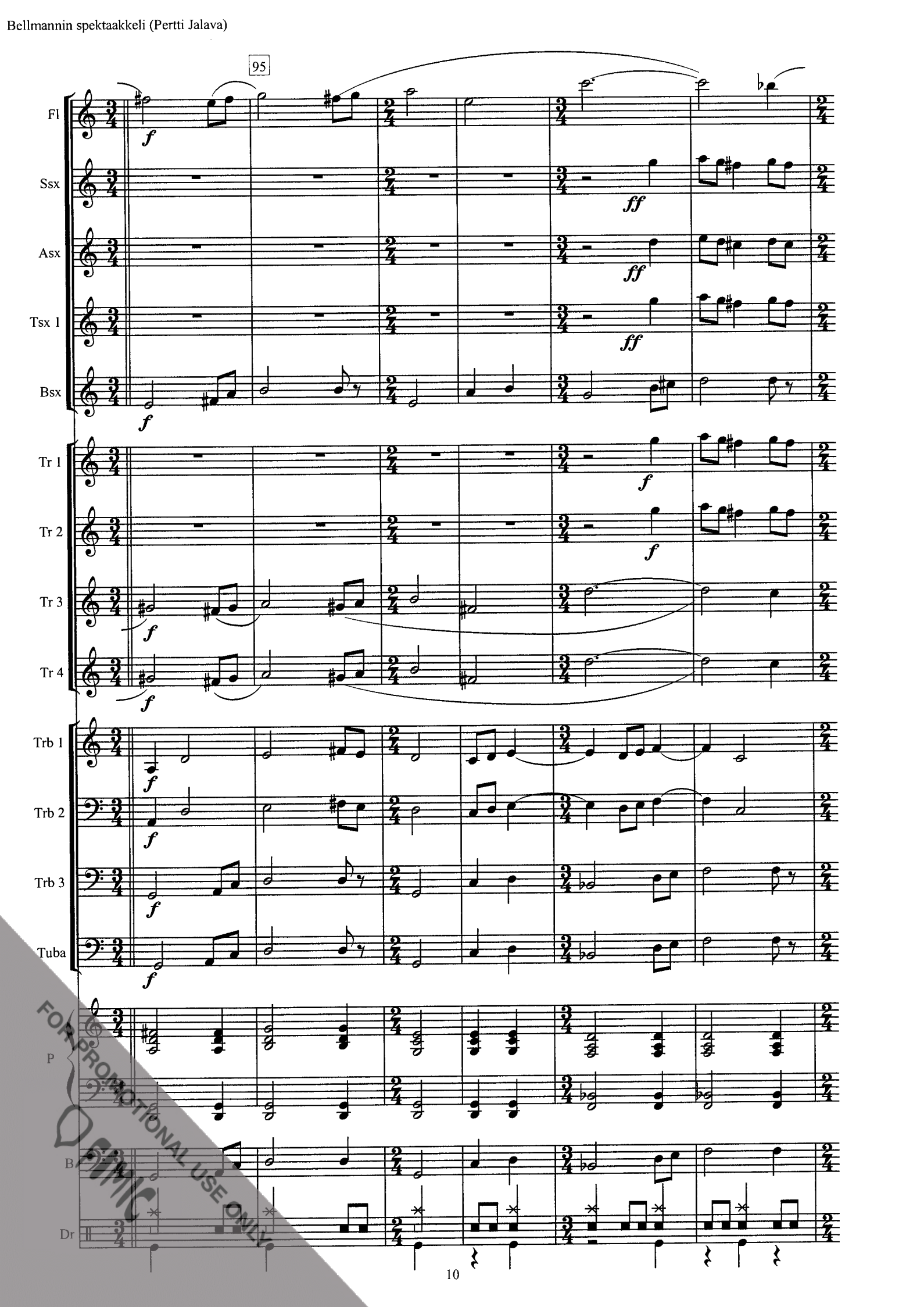

FOR PROMOTIONAL USE ONLY

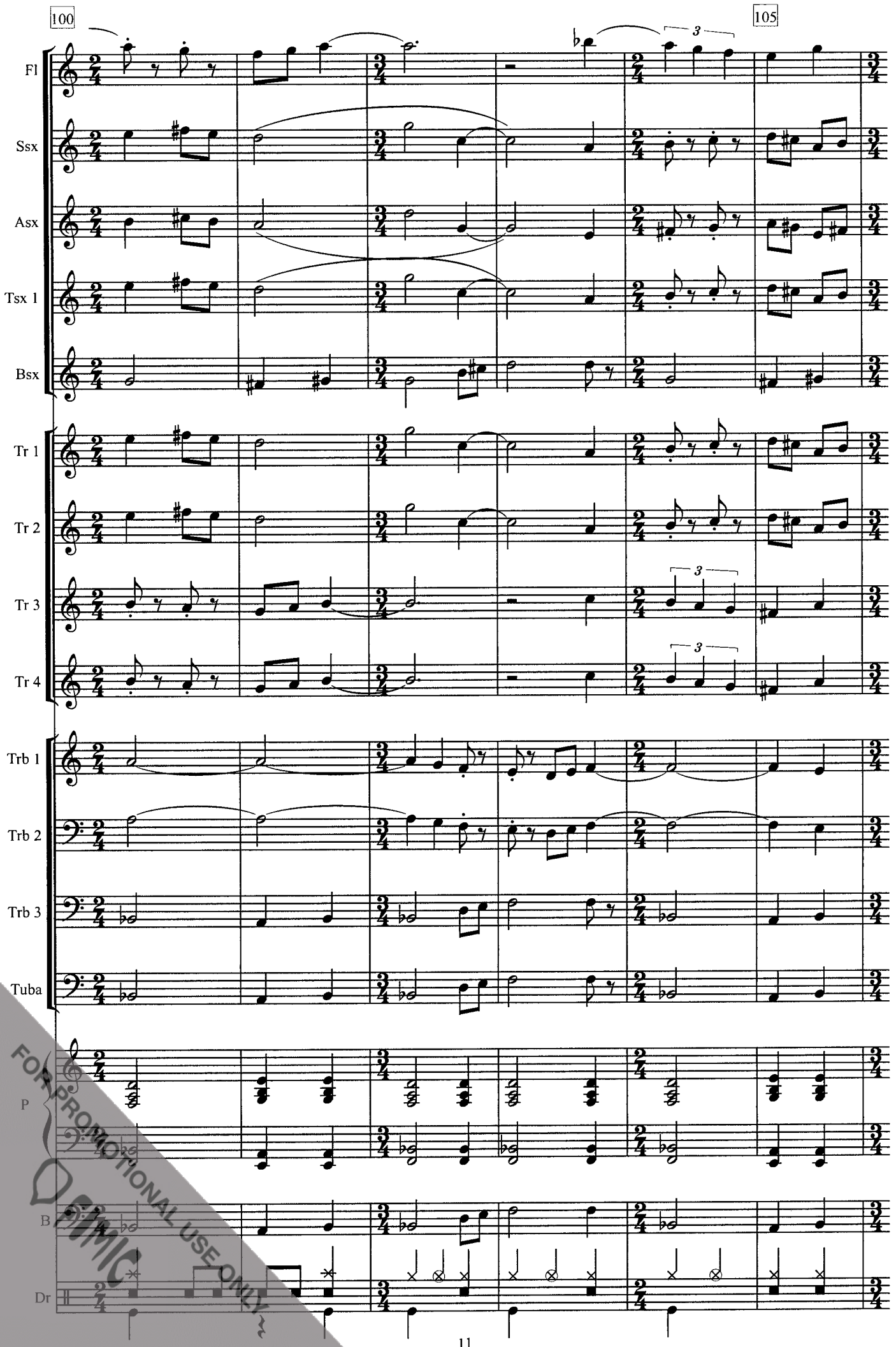

FOR PROMOTIONAL USE ONLY
FIMIC

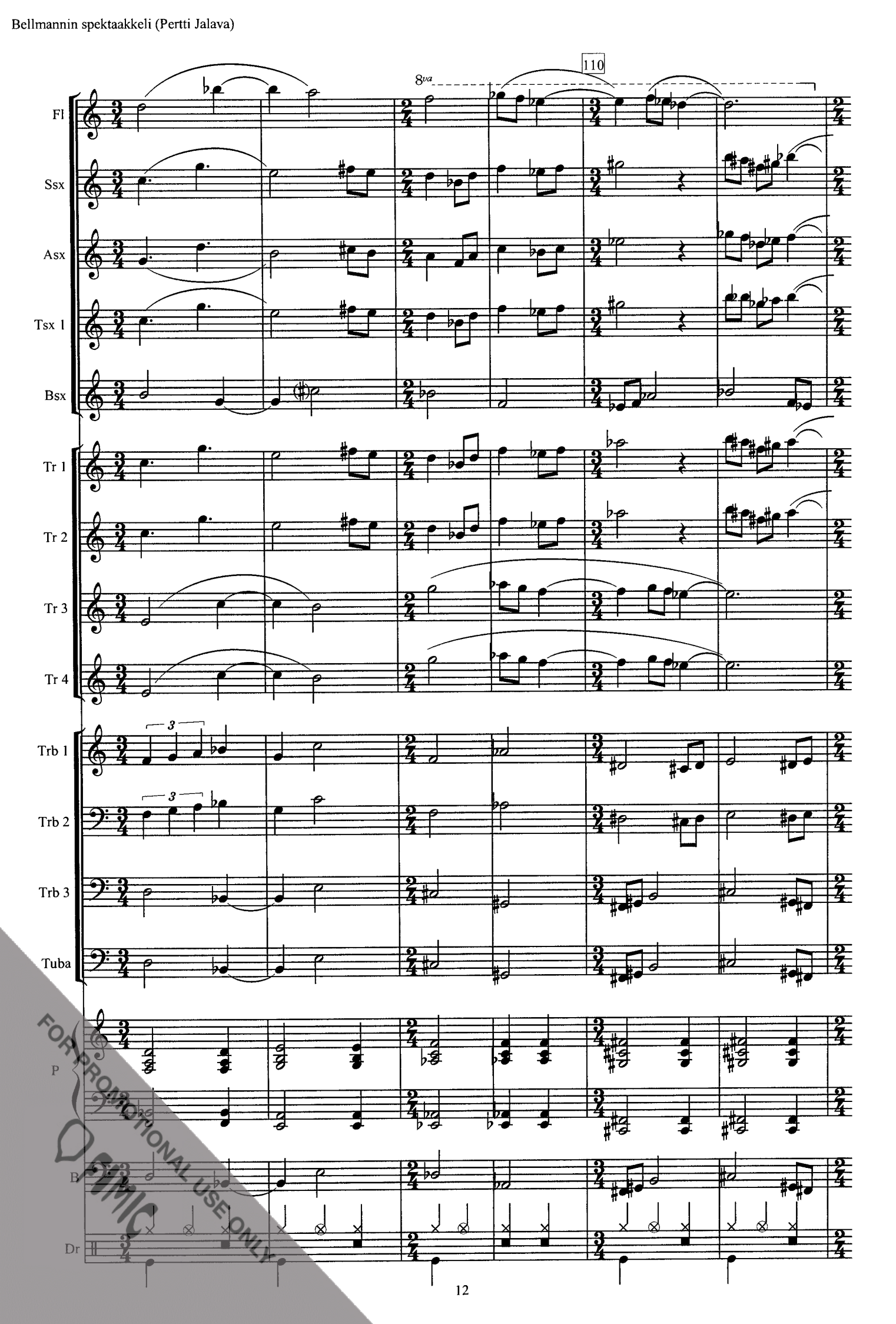

FOR PROMOTIONAL USE ONLY
FIMIC

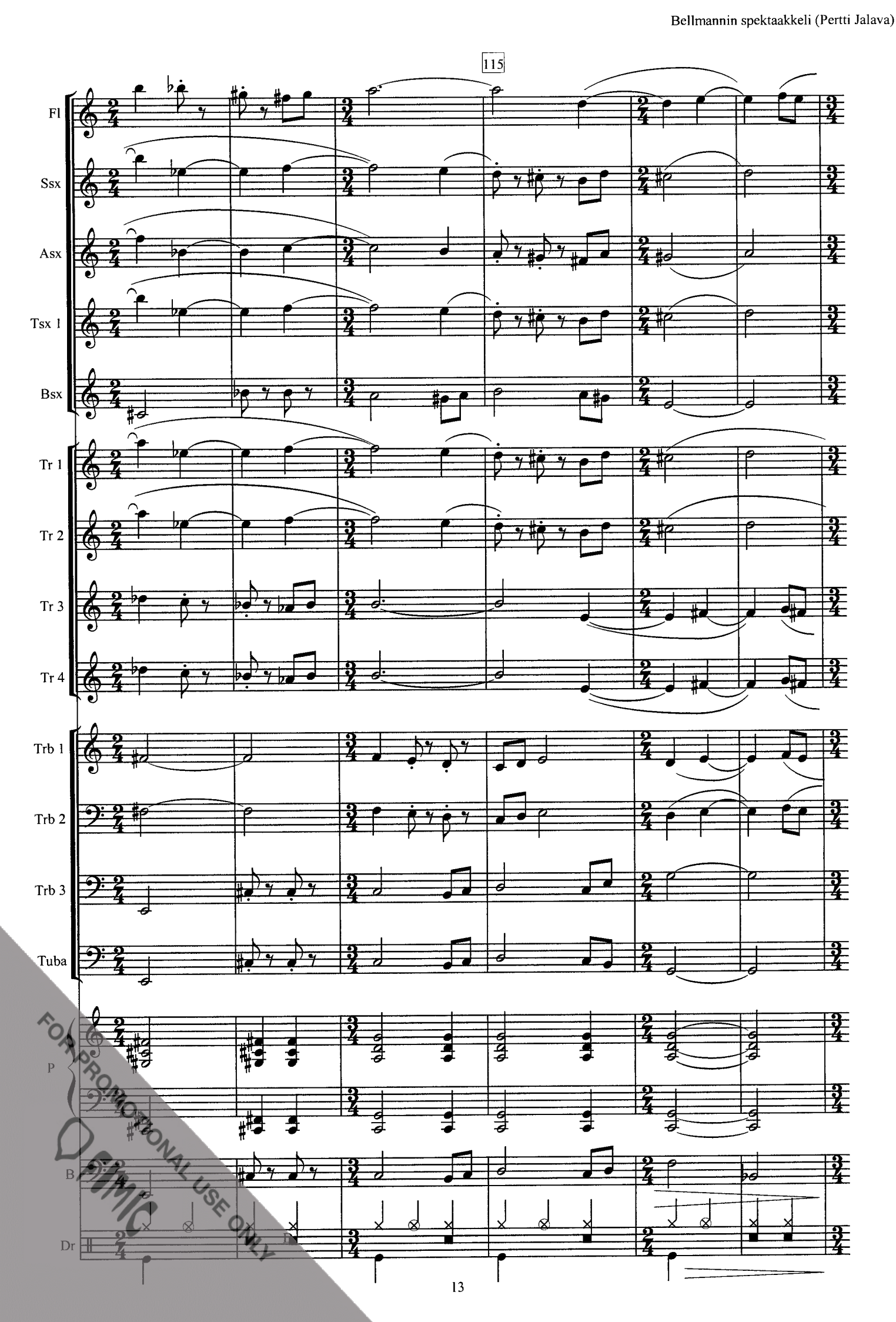

FOR PROMOTIONAL USE ONLY
FIMIC

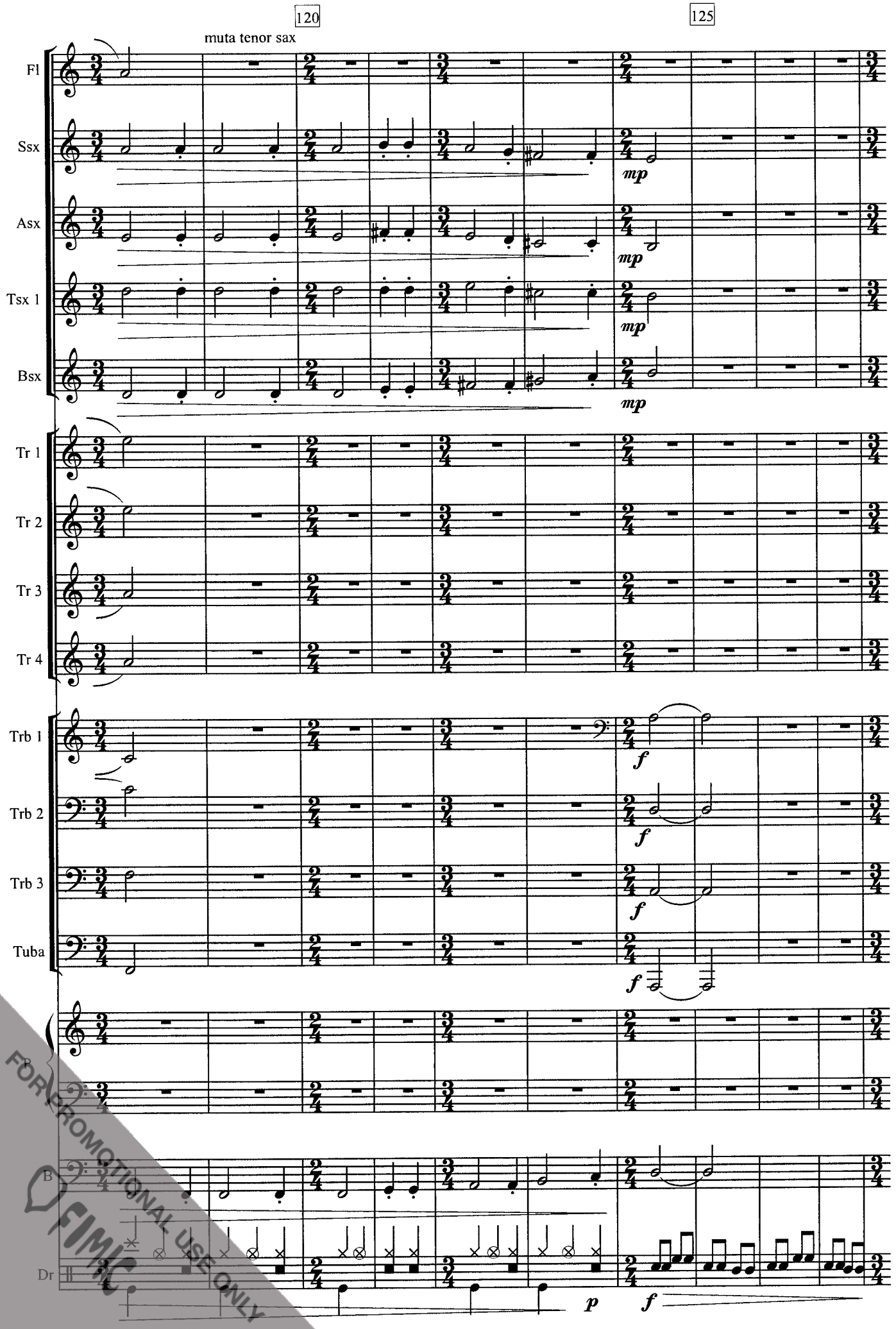

FOR PROMOTIONAL USE ONLY
FIMIC

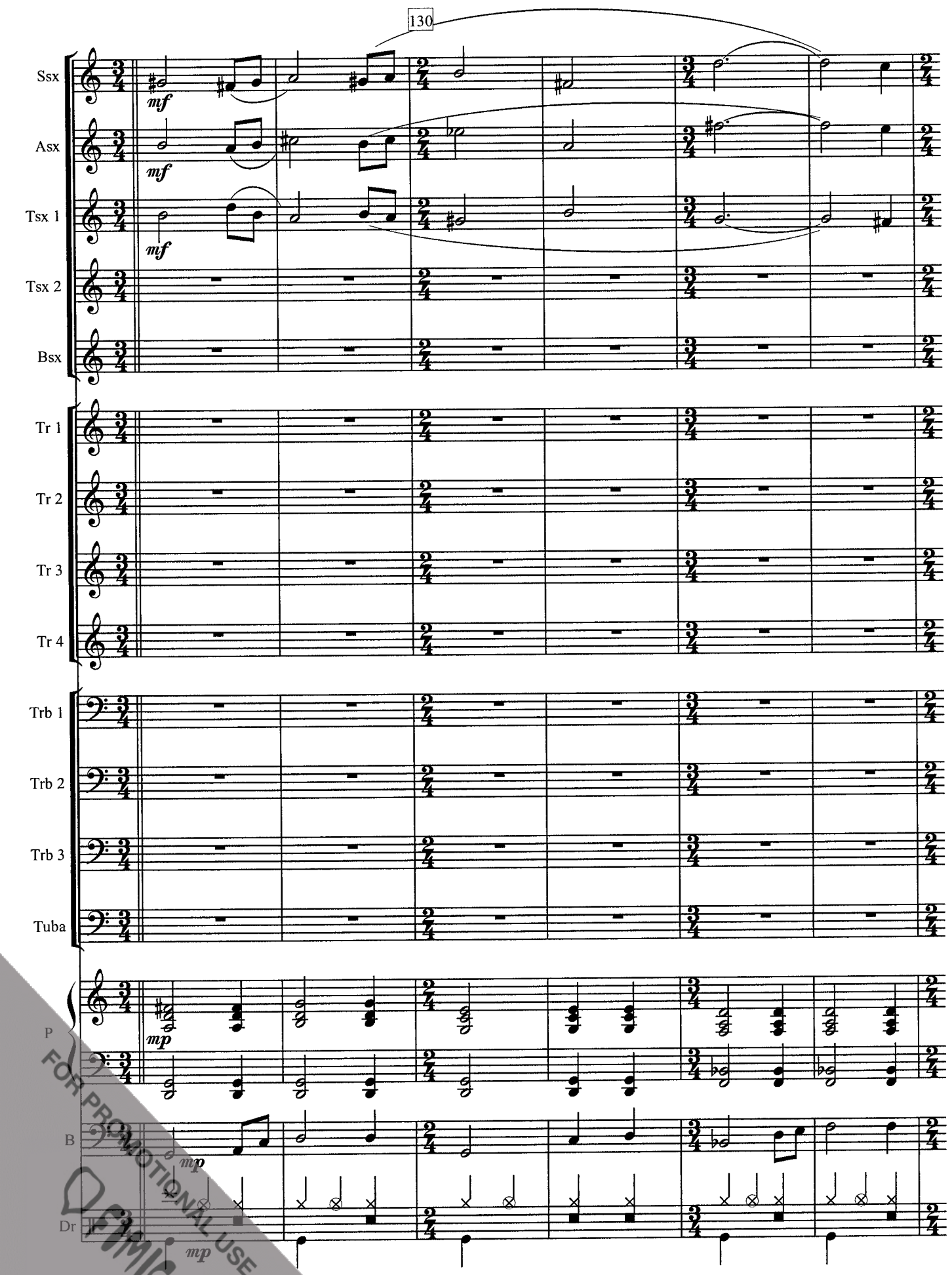

FOR PROMOTIONAL USE ONLY
FIMIC

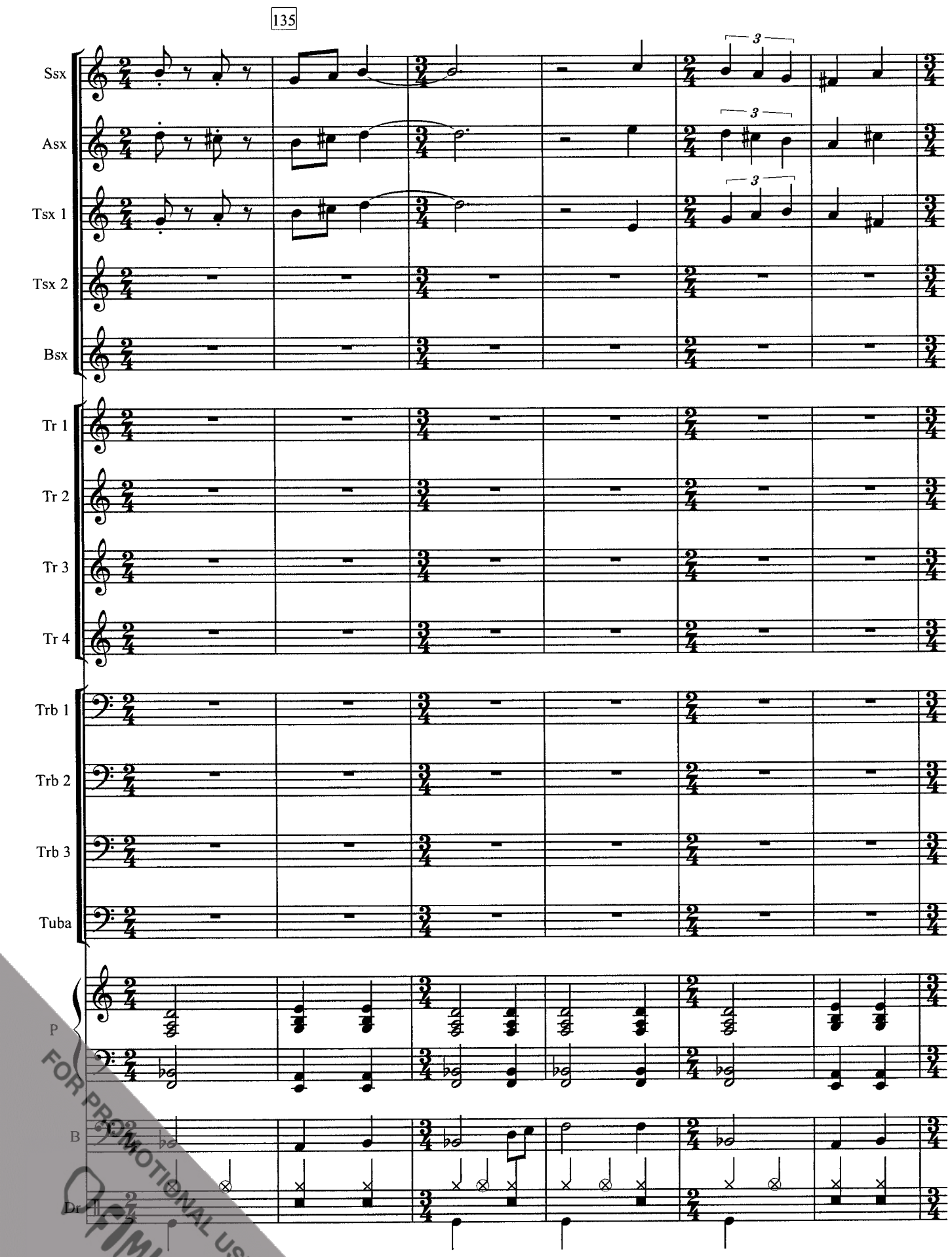

FOR PROMOTIONAL USE ONLY
FIMIC

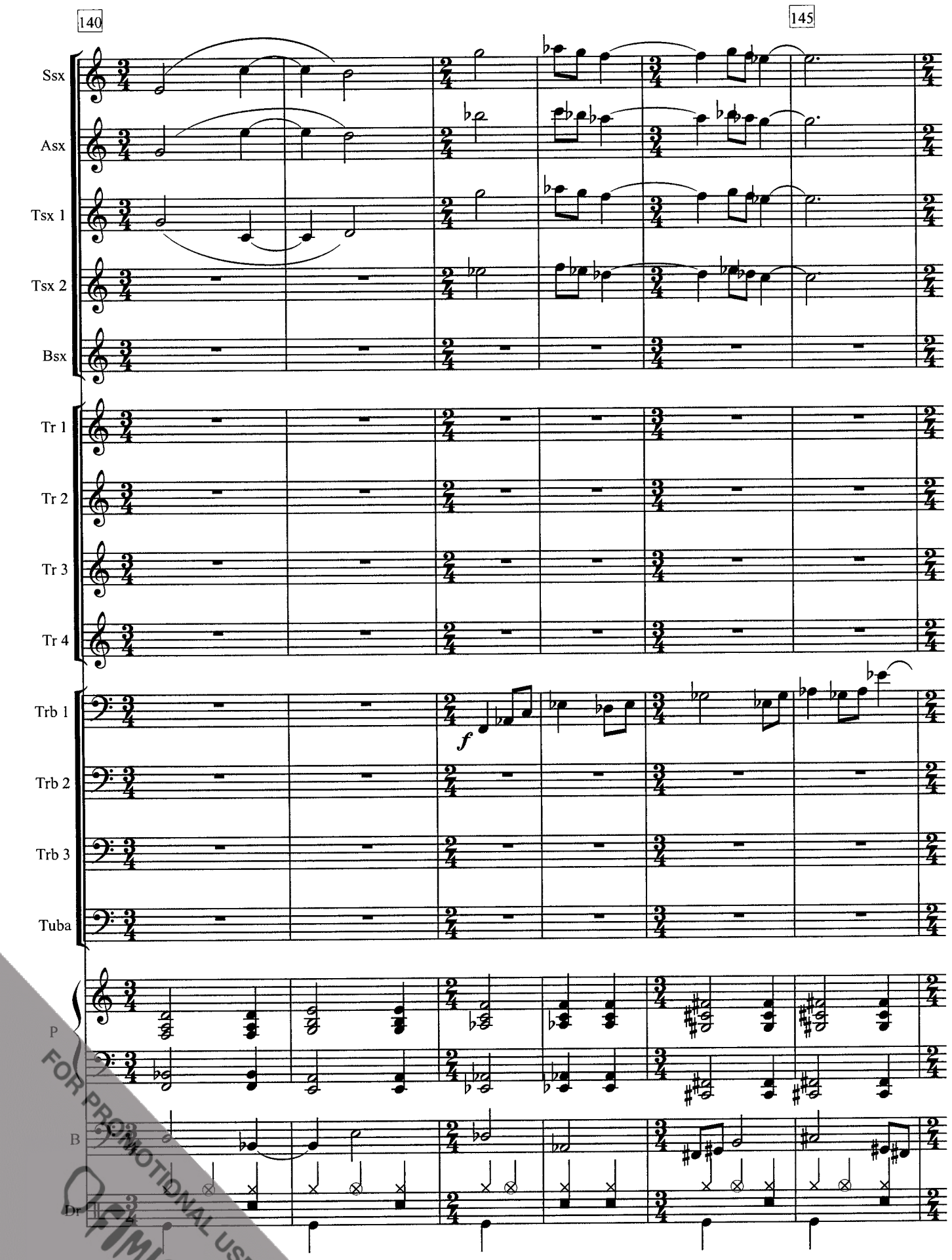

FOR PROMOTIONAL USE ONLY
FIMIC

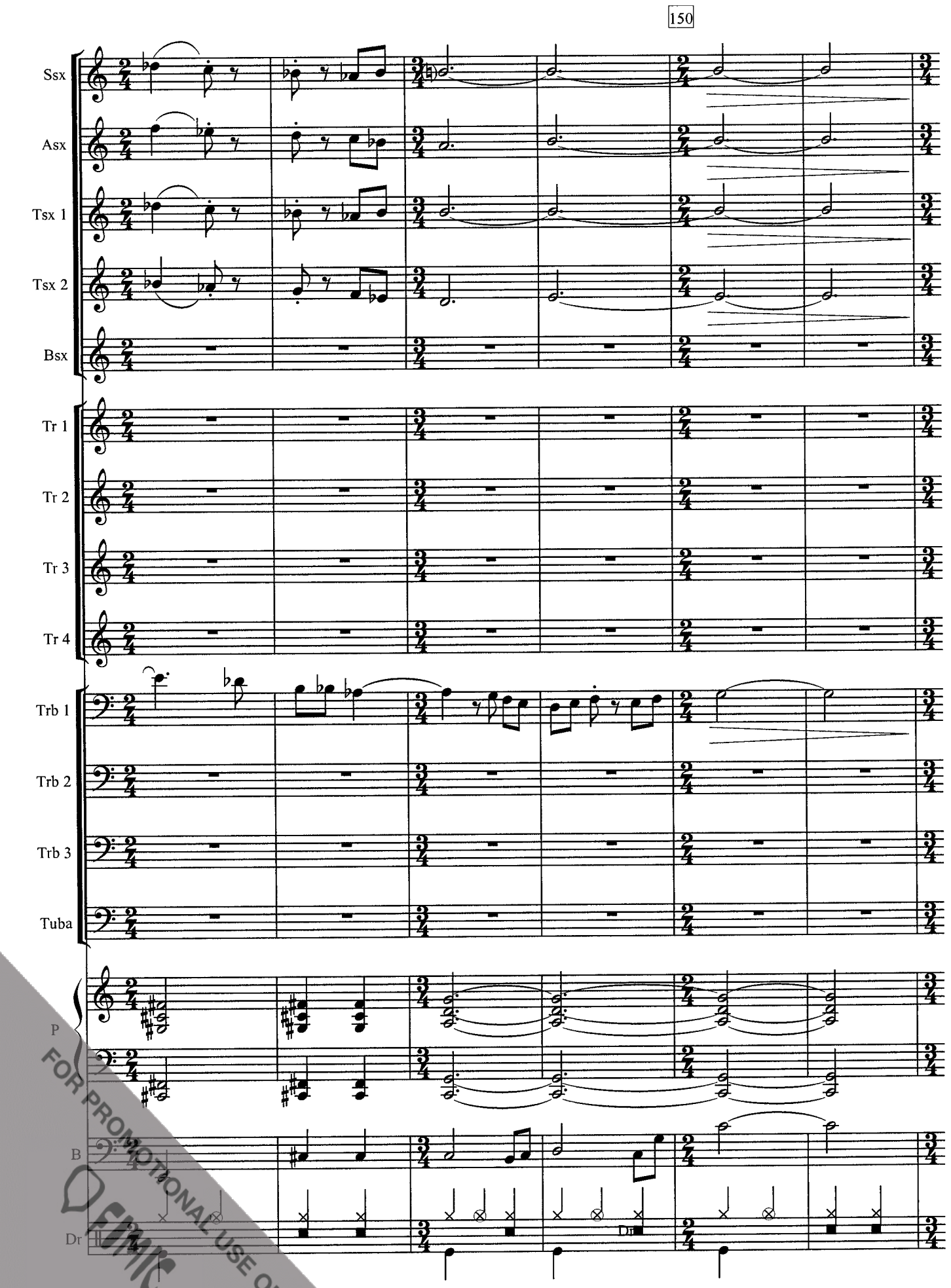

FOR PROMOTIONAL USE ONLY

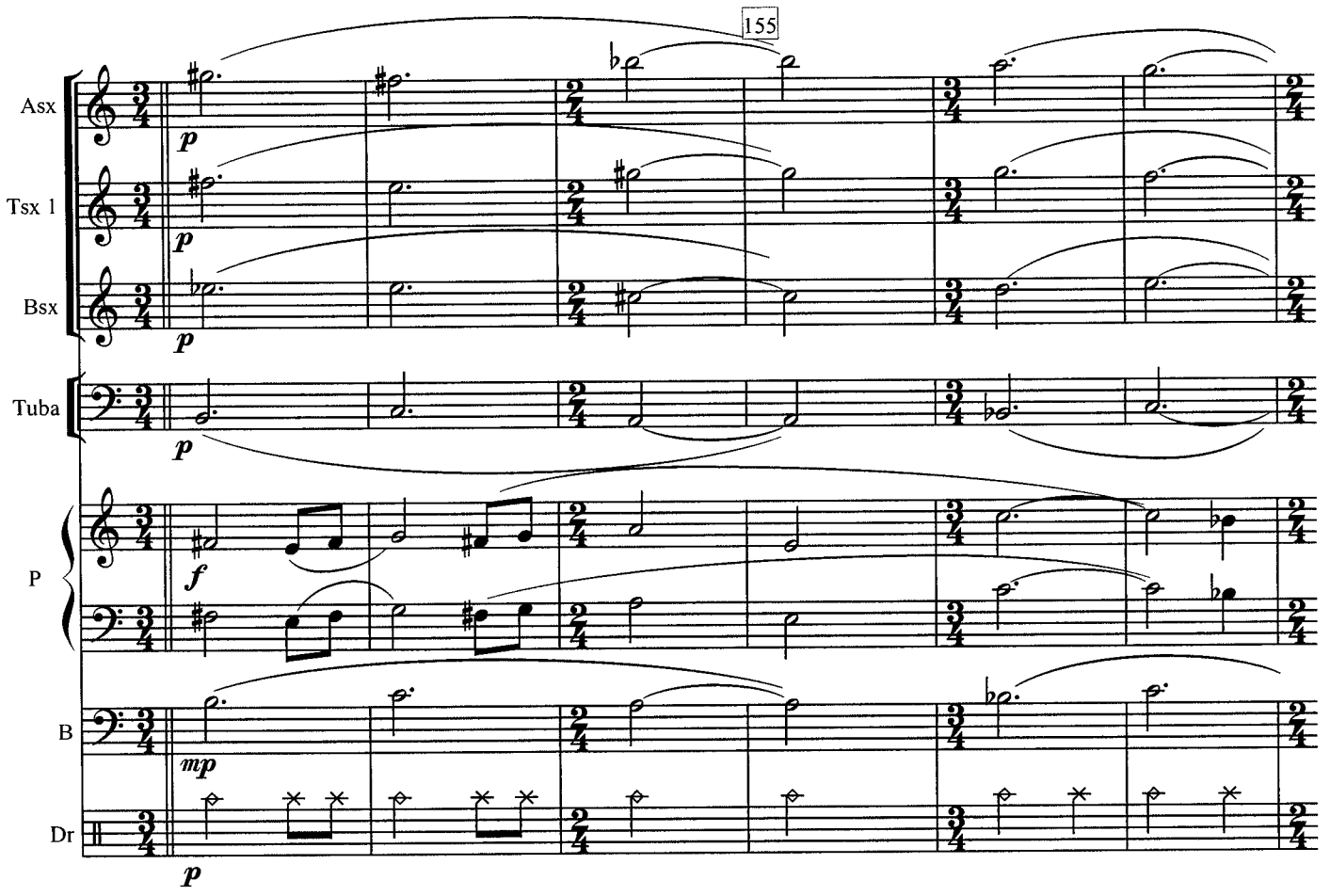

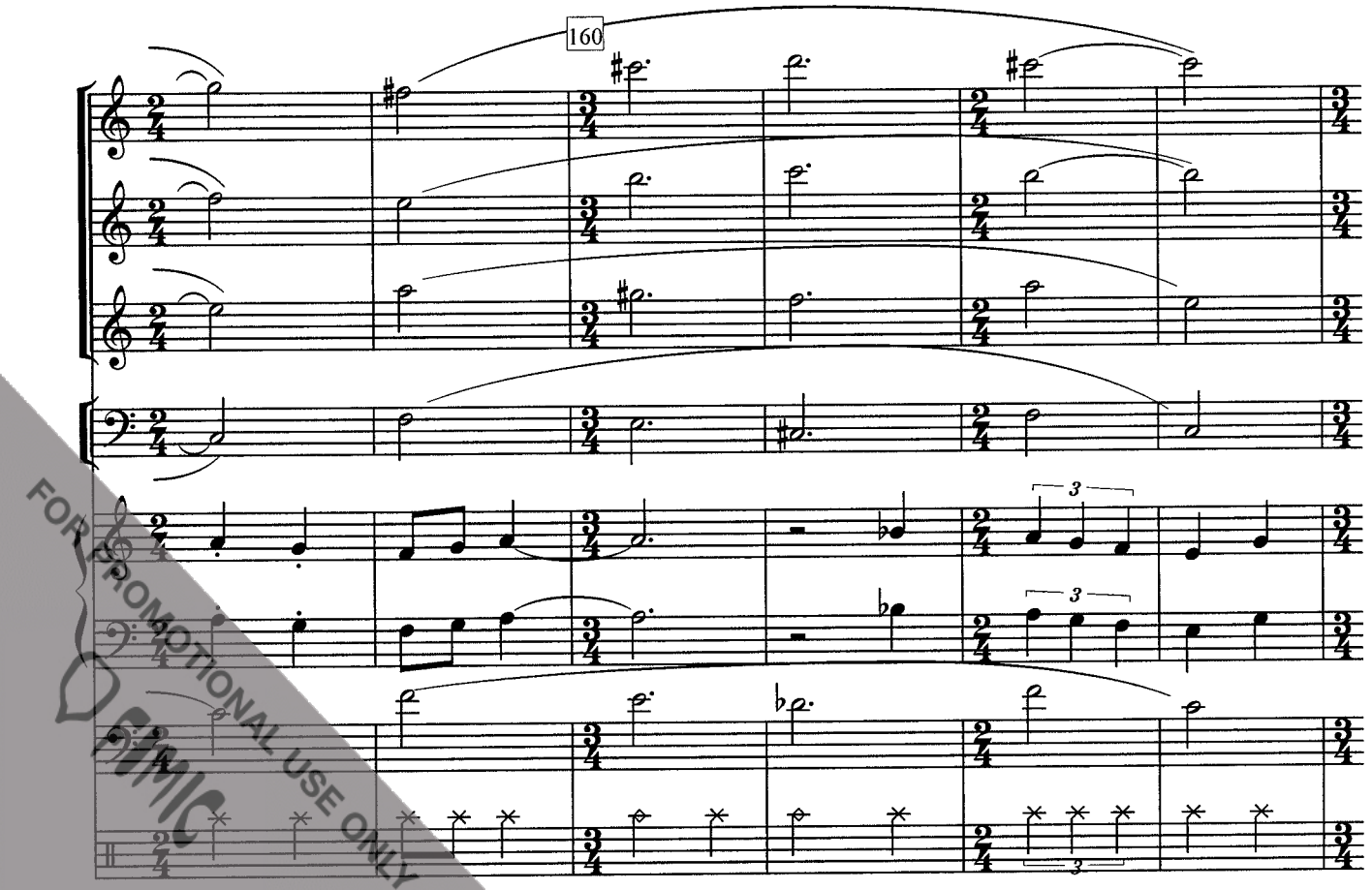

FOR PROMOTIONAL USE ONLY
FIMIC

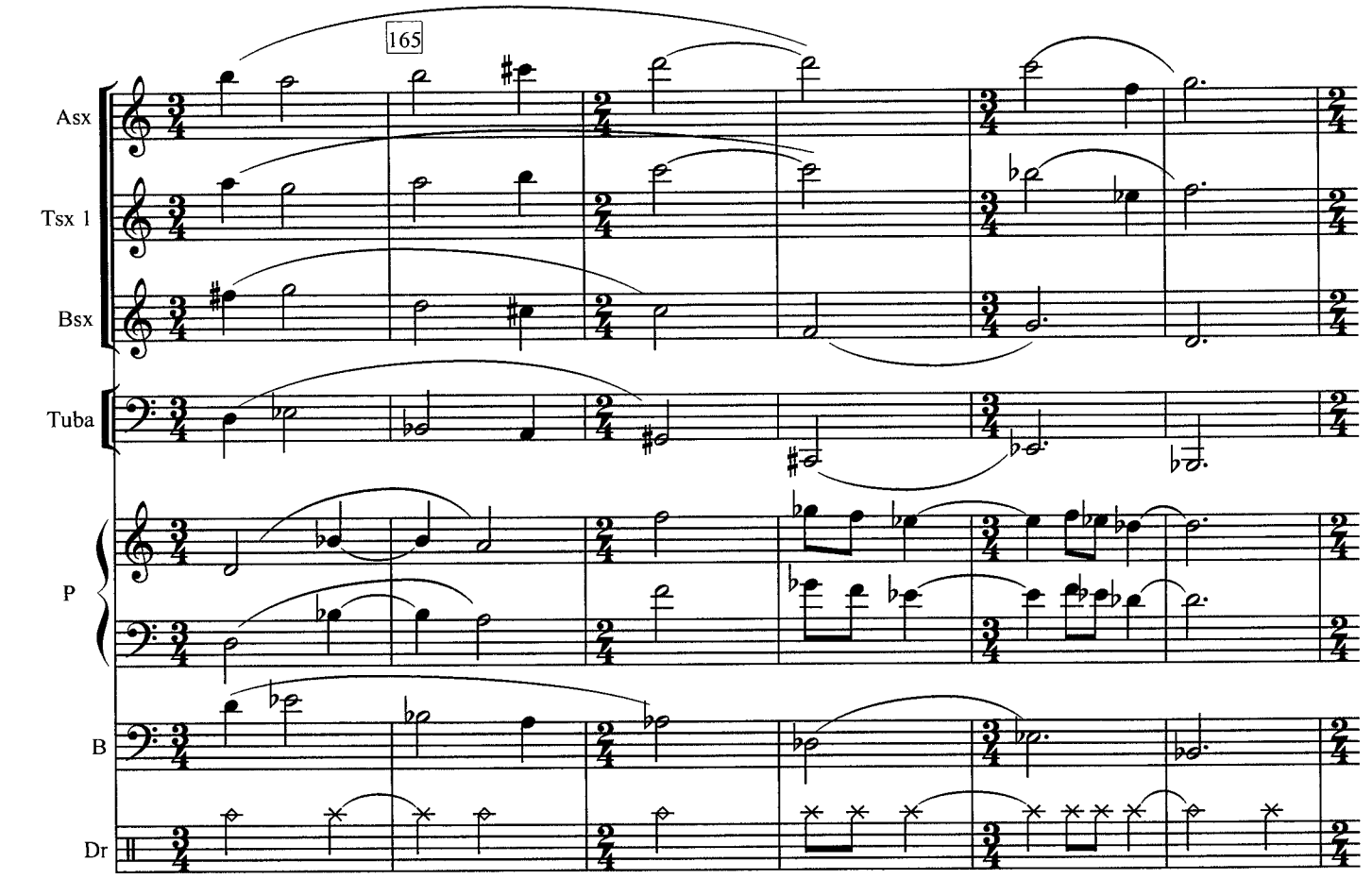

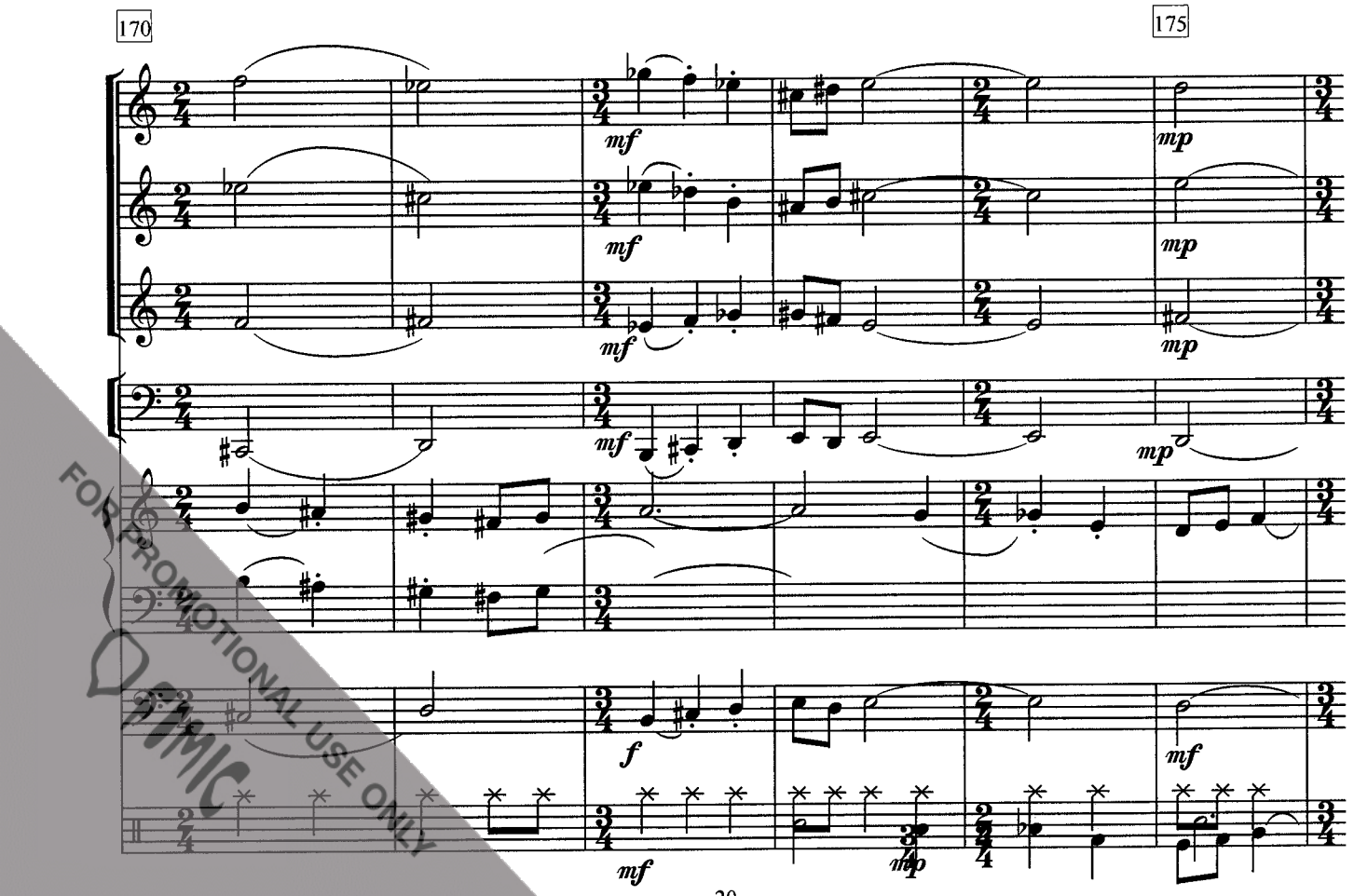

FOR PROMOTIONAL USE ONLY
FIMIC

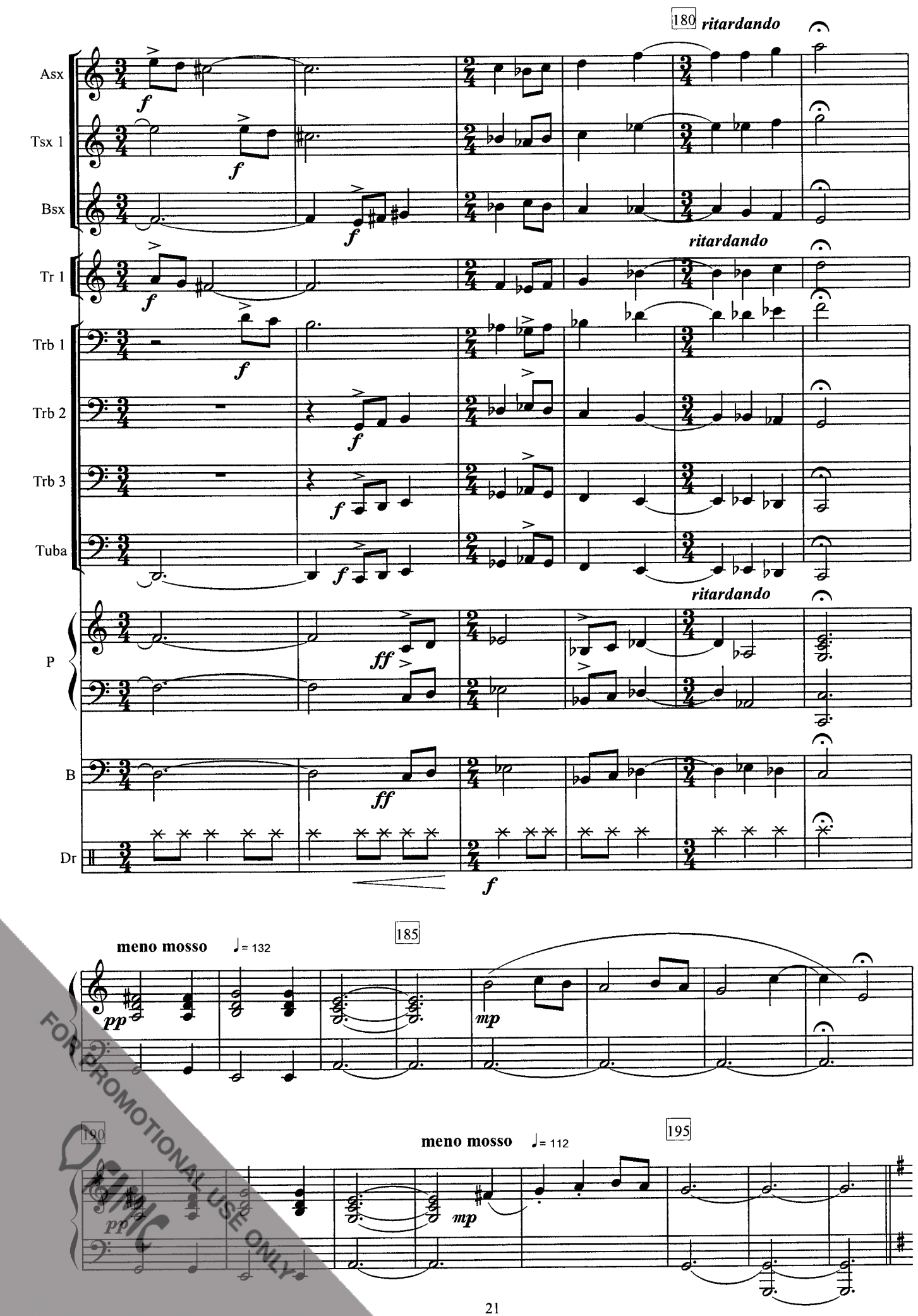

FOR PROMOTIONAL USE ONLY

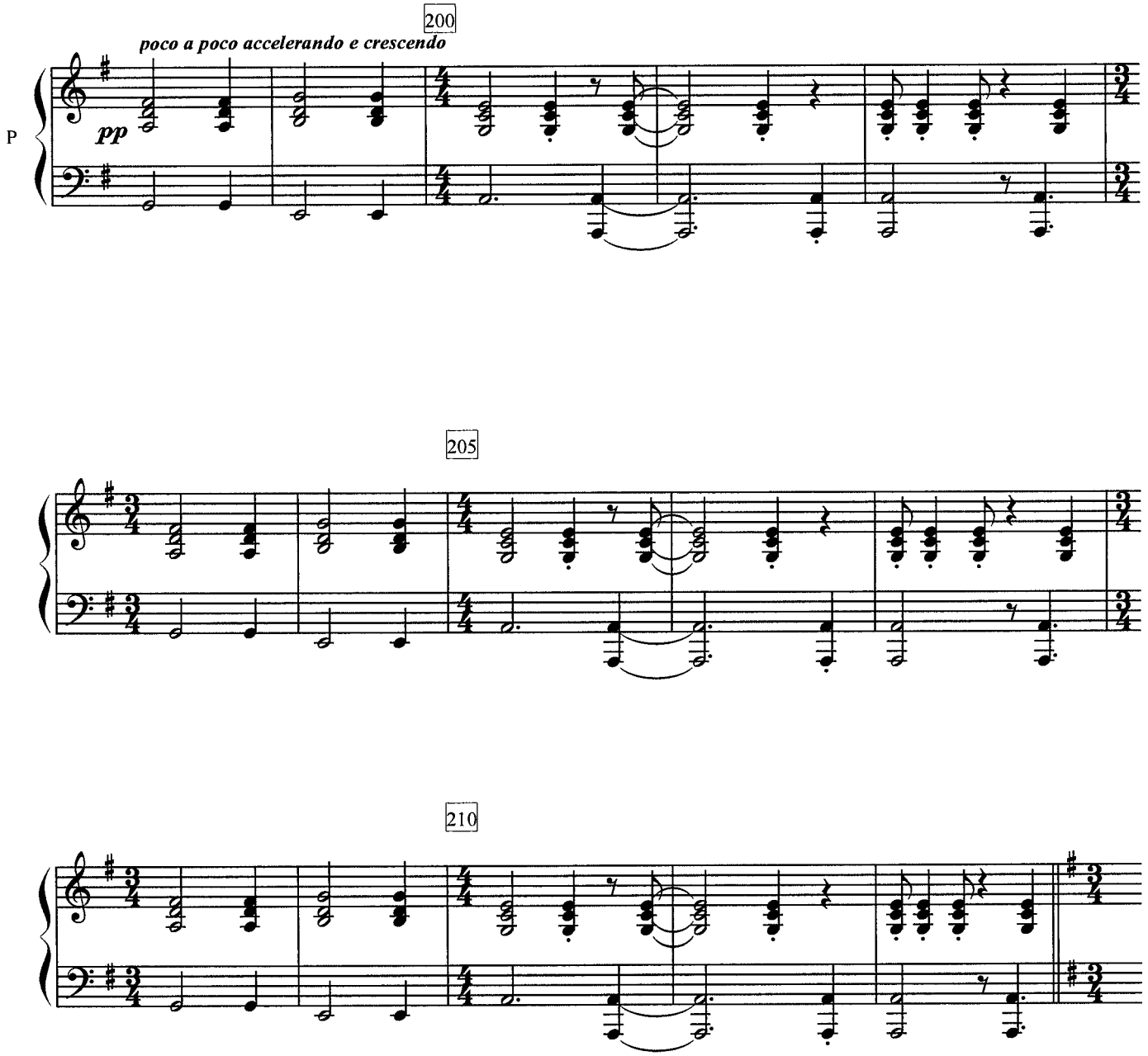

FOR PROMOTIONAL USE ONLY
FIMIC

Tempo 1

Open for solos. Repeat 8 times - or move forward on soloists cue

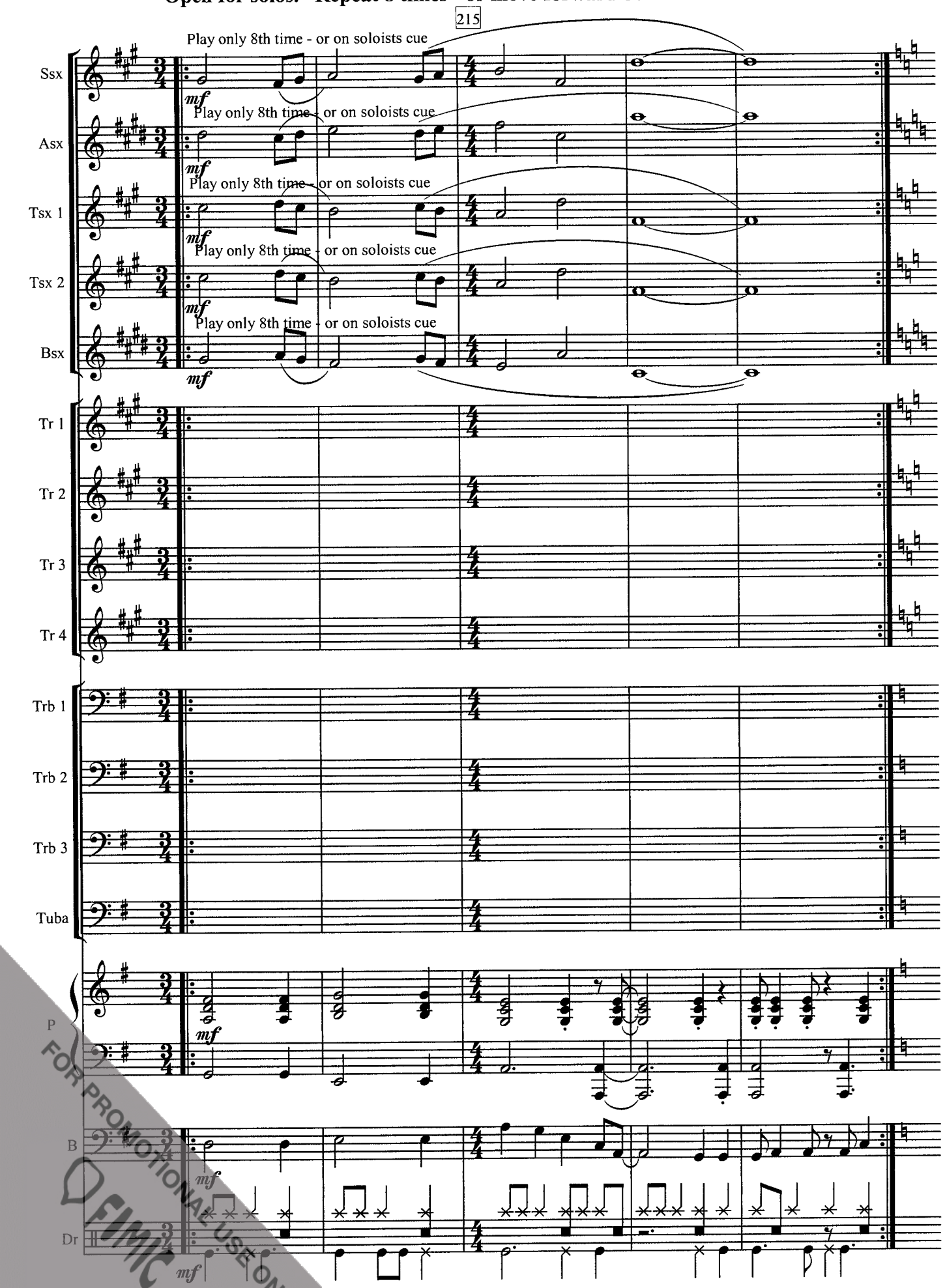

FOR PROMOTIONAL USE ONLY
FIMIC

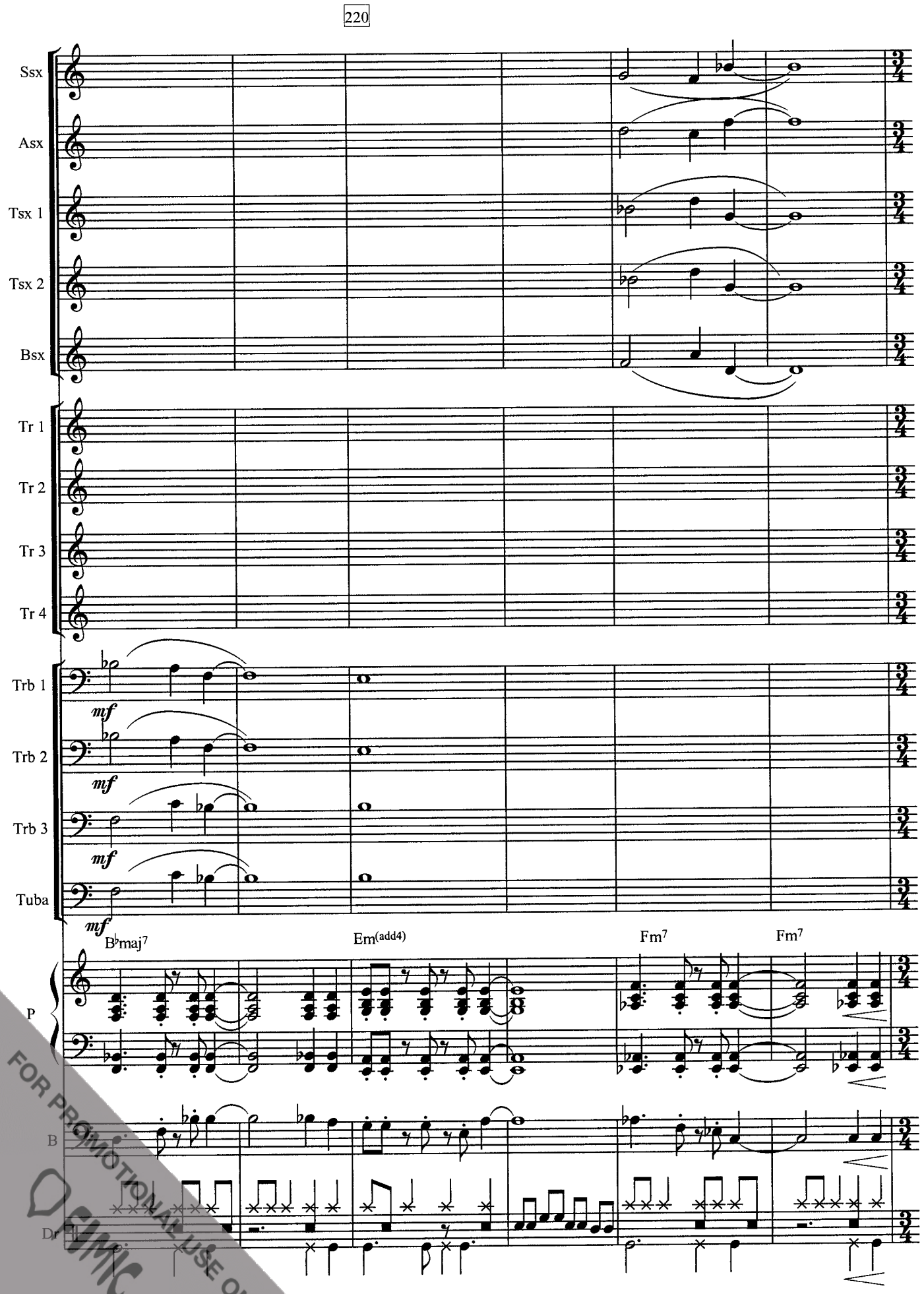

FOR PROMOTIONAL USE ONLY
CMC

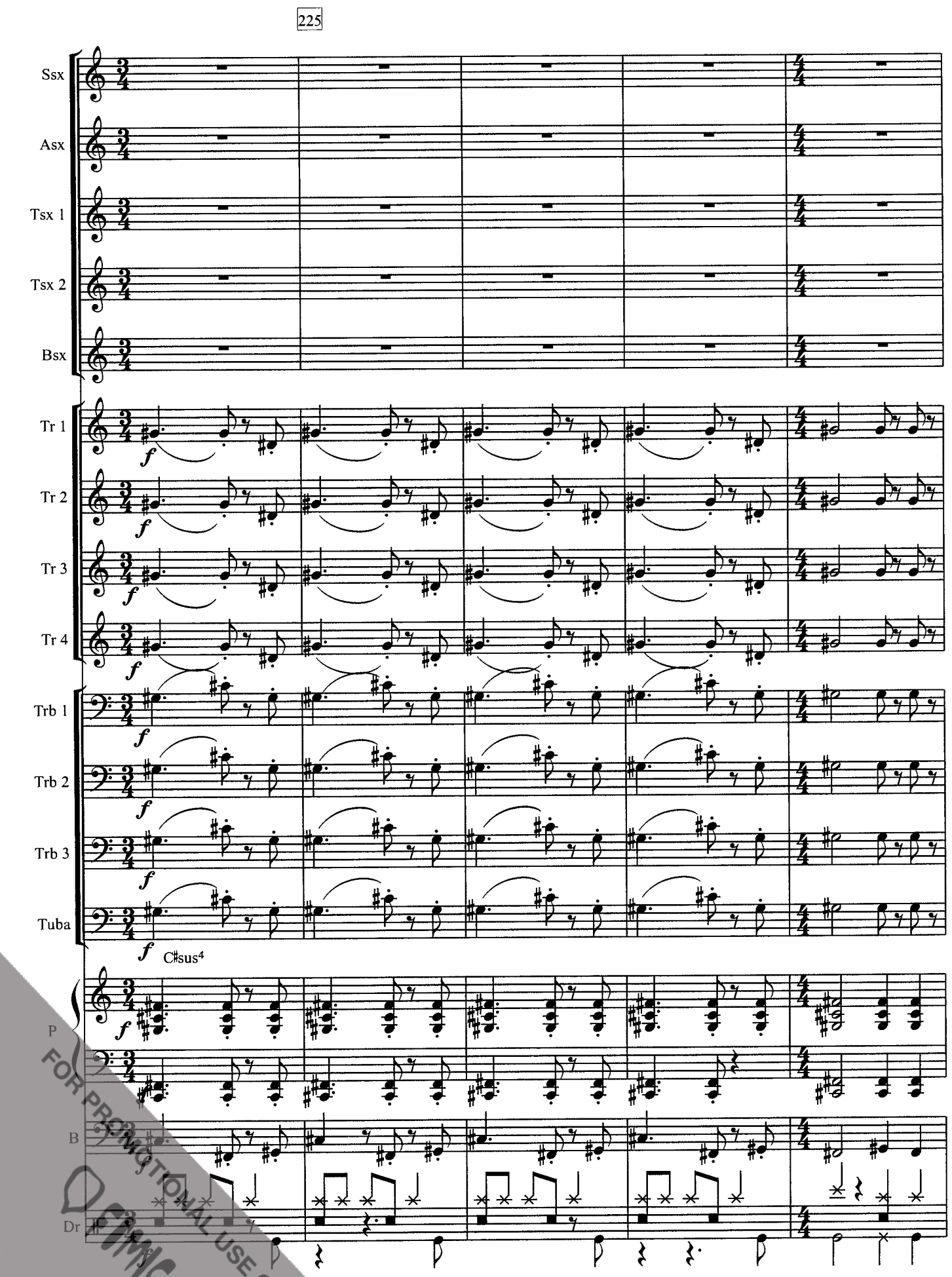

FOR PROMOTIONAL USE ONLY
FIMIC

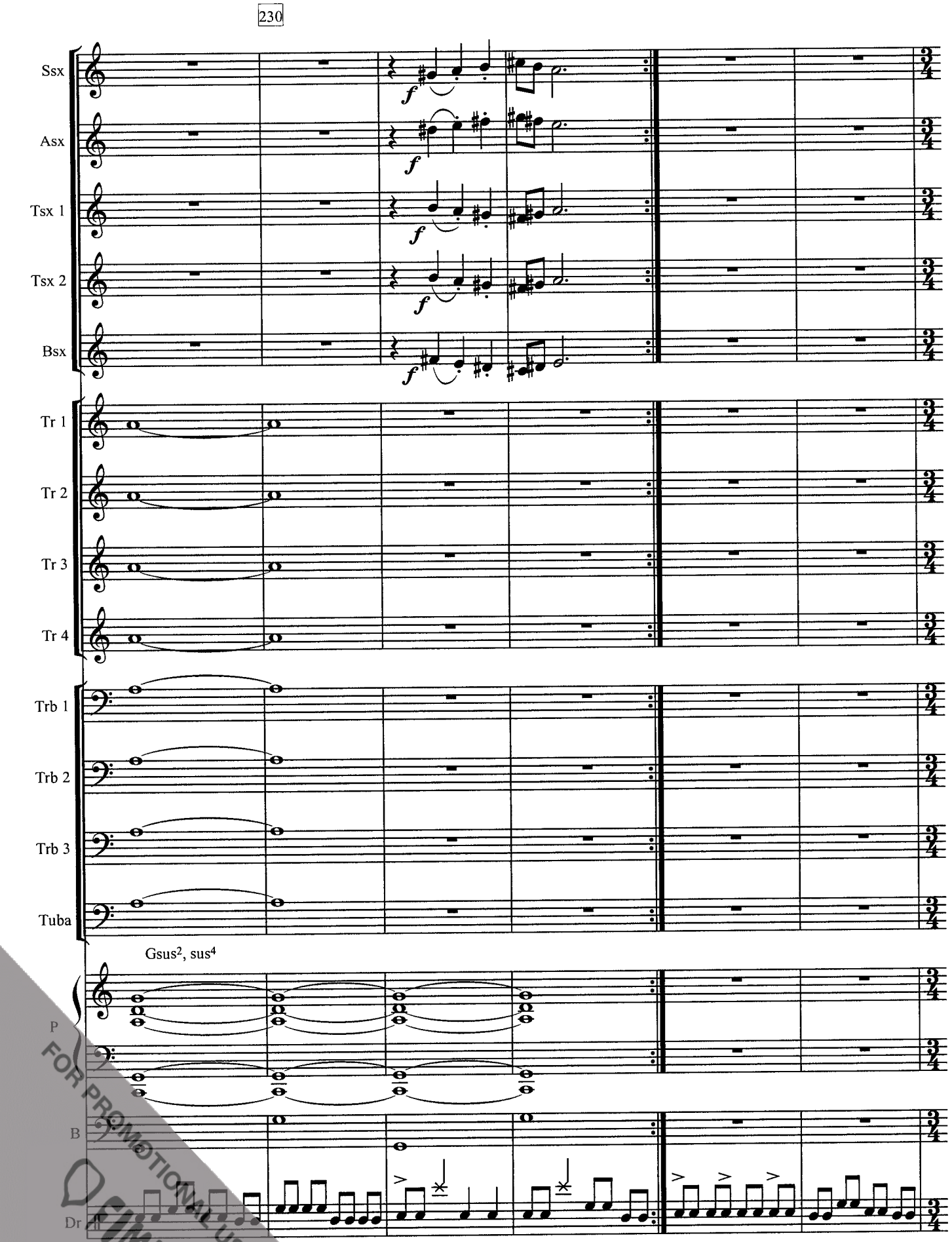

FOR PROMOTIONAL USE ONLY
FIMIC

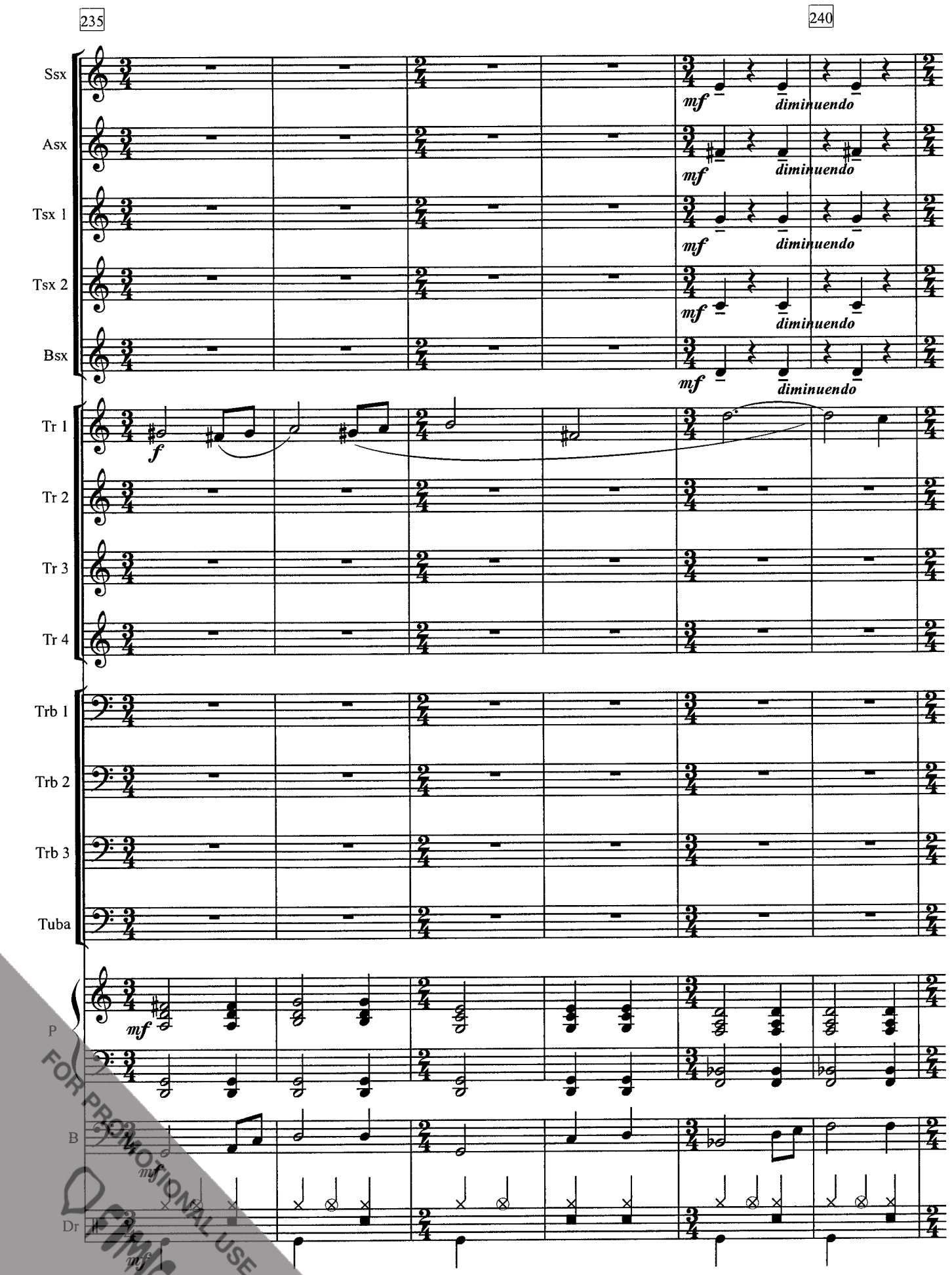

FOR PROMOTIONAL USE ONLY
FIMIC

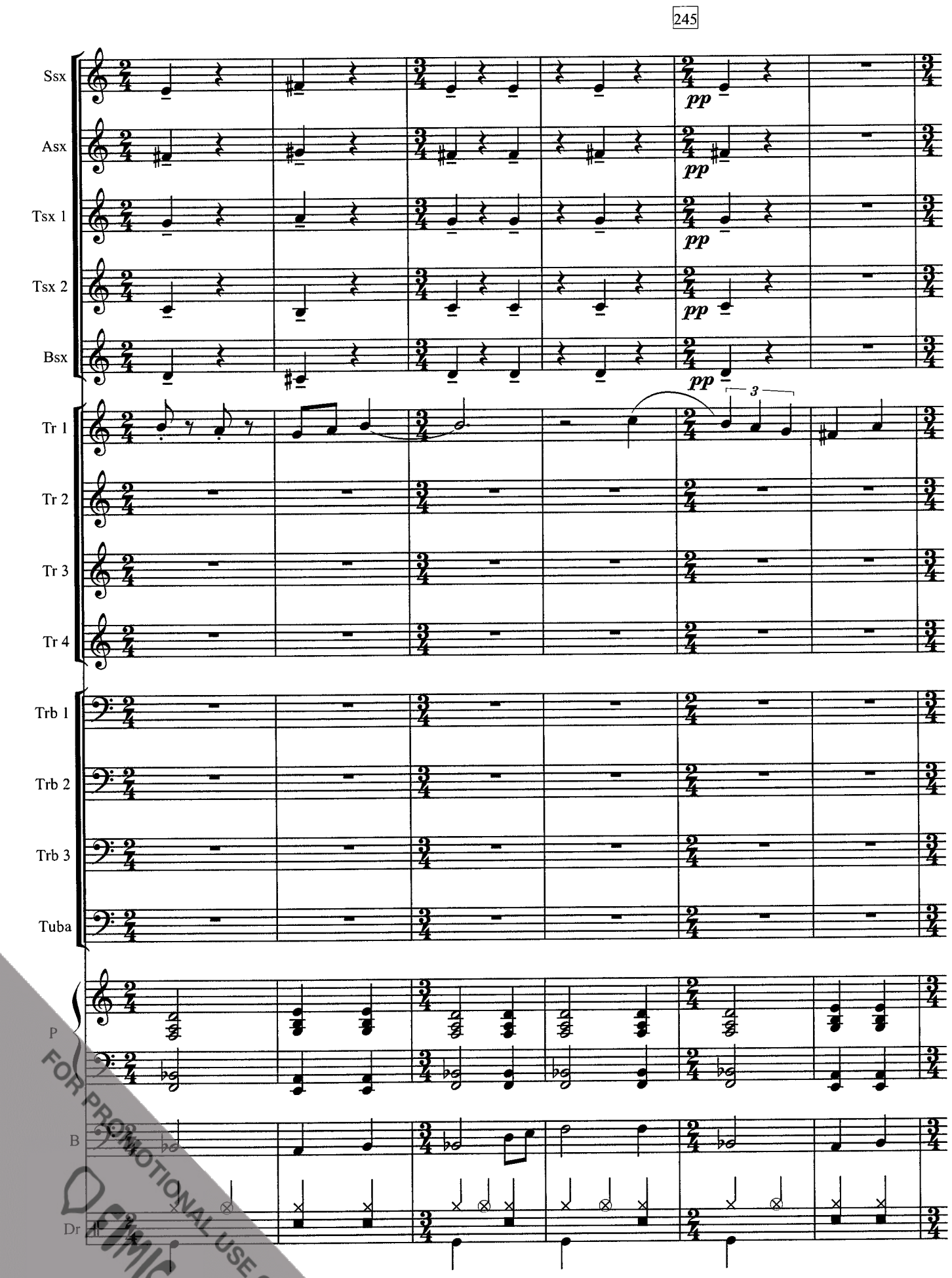

FOR PROMOTIONAL USE ONLY
FIMIC

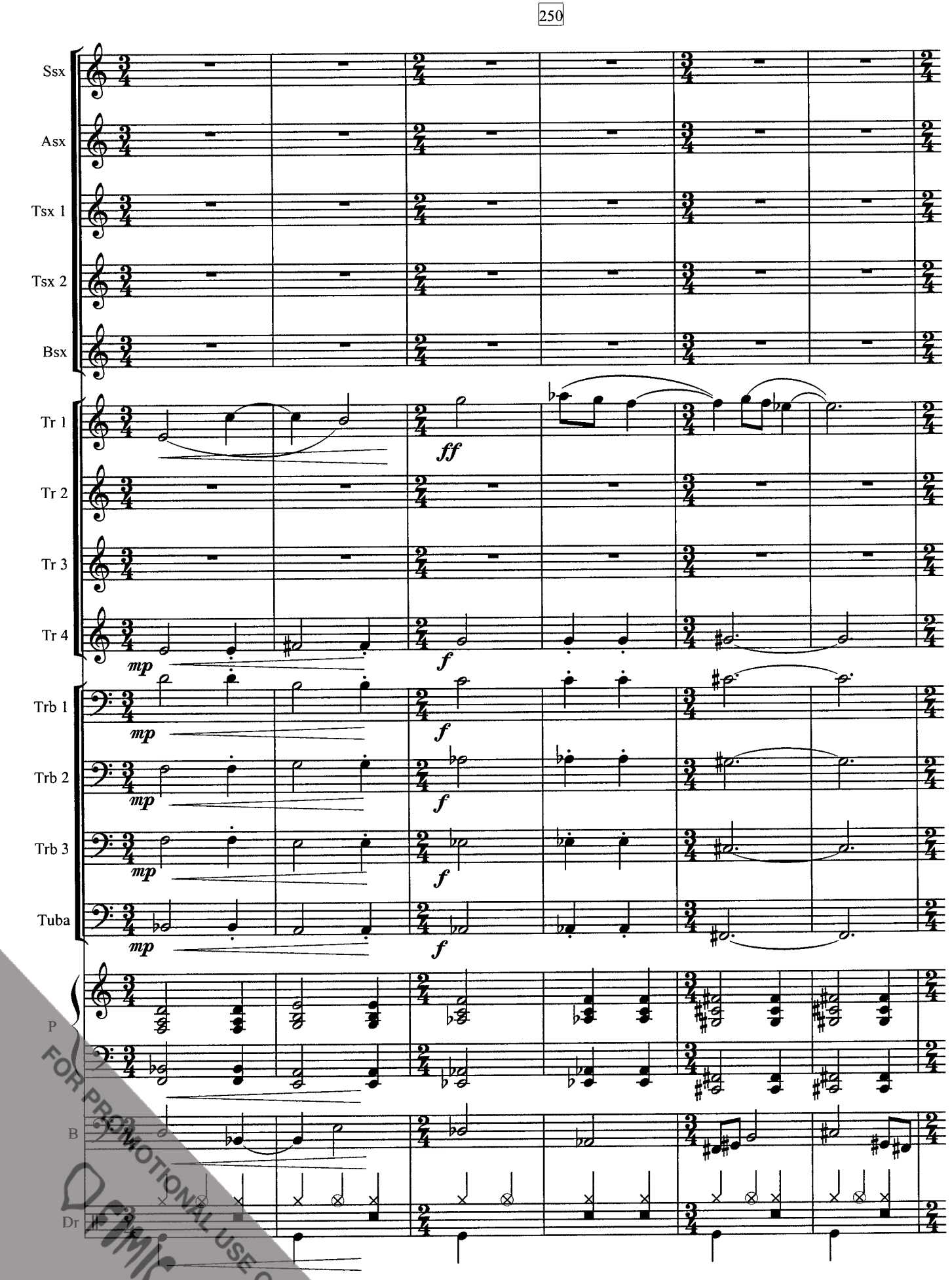

FOR PROMOTIONAL USE ONLY
FIMIC

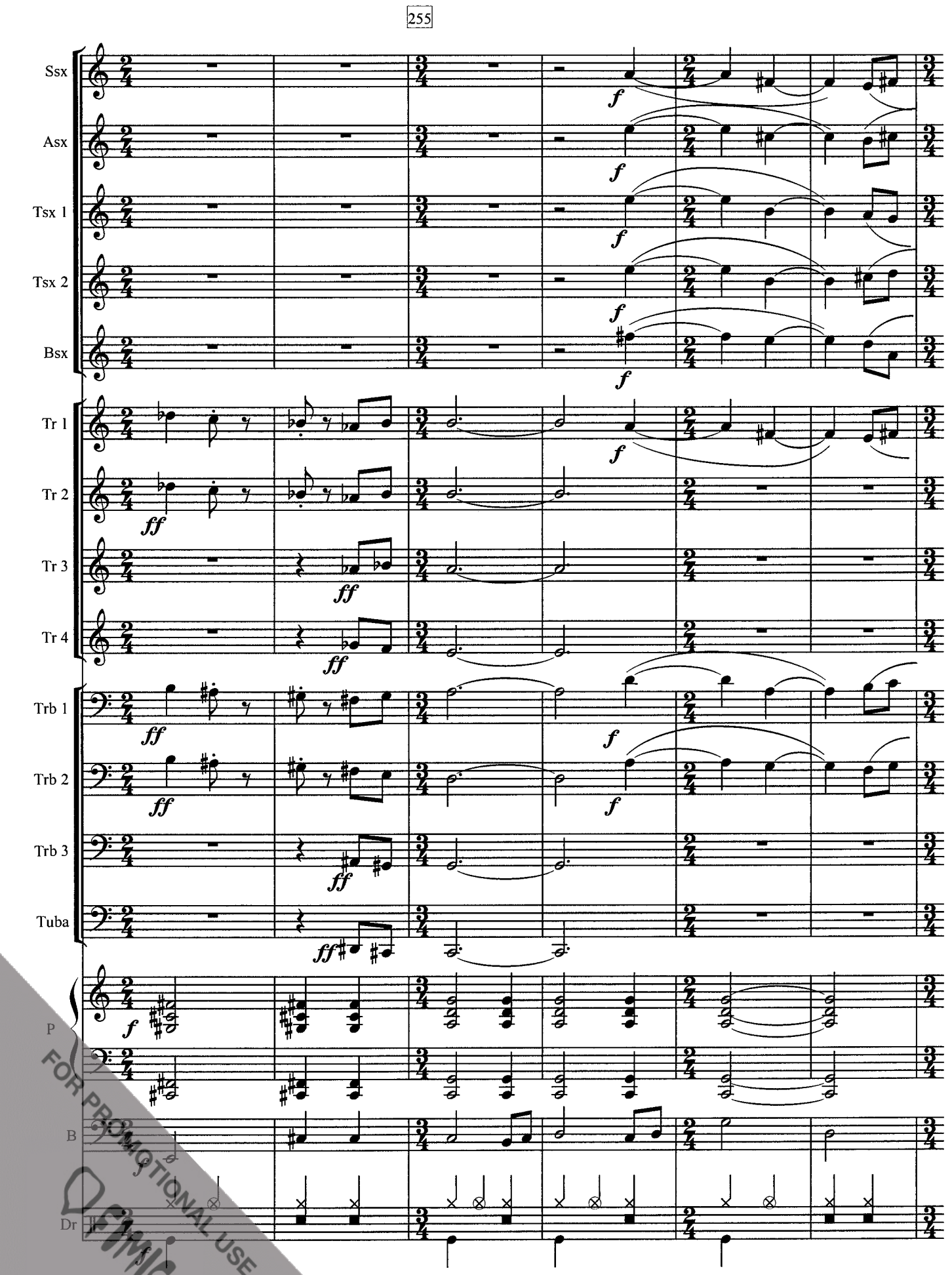

FOR PROMOTIONAL USE ONLY

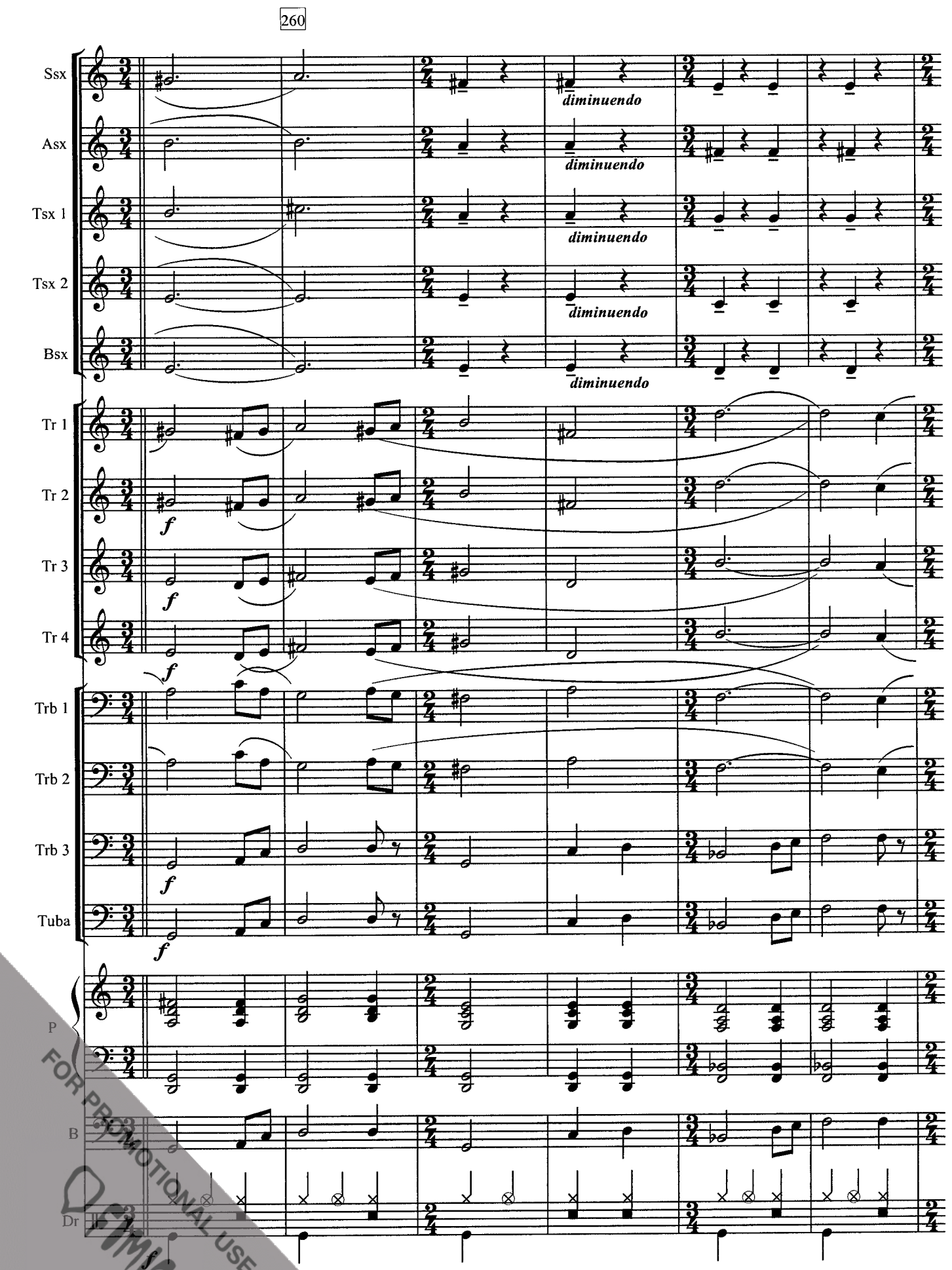

FOR PROMOTIONAL USE ONLY
FIMIC

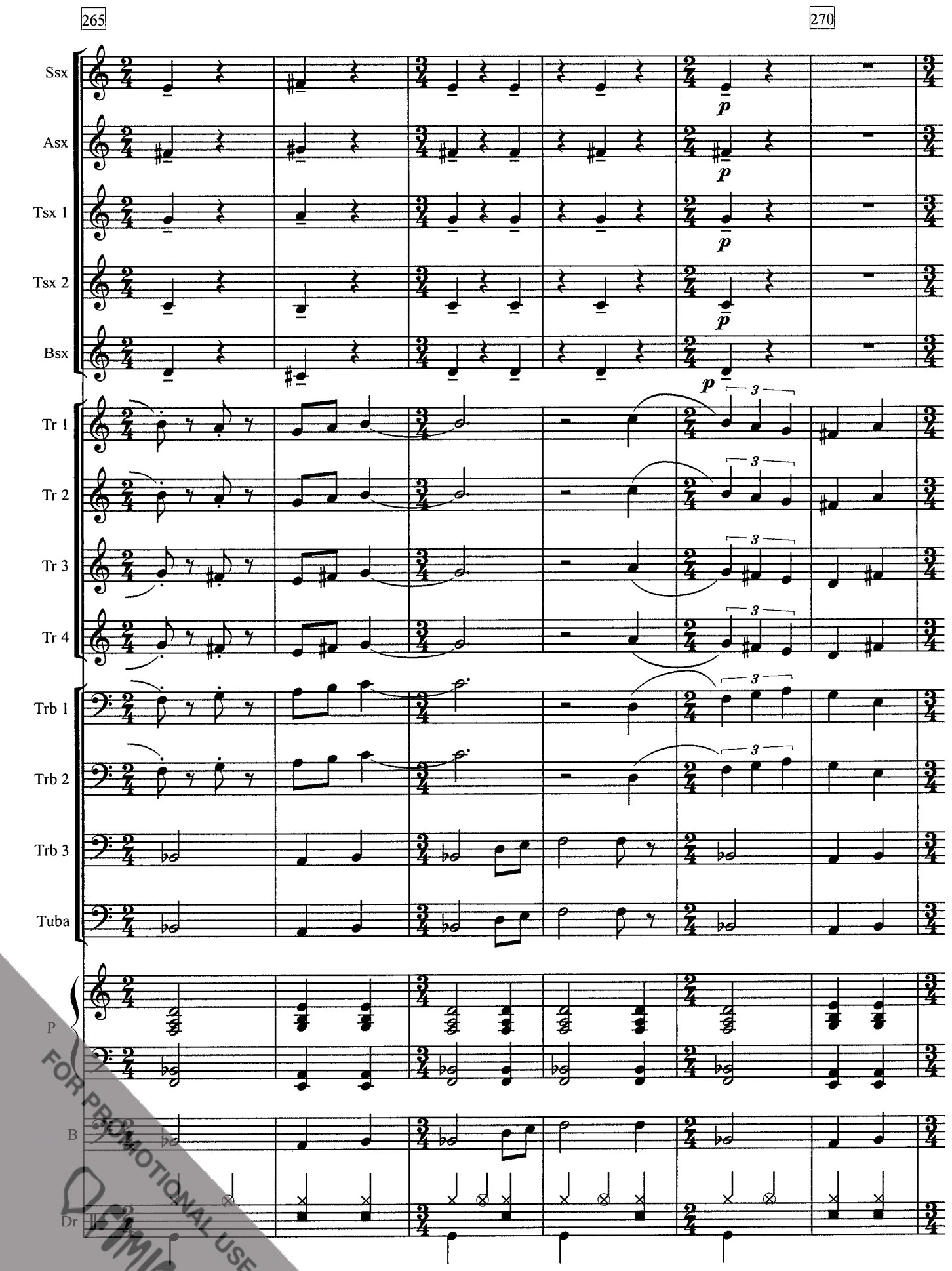

FOR PROMOTIONAL USE ONLY
FIMIC

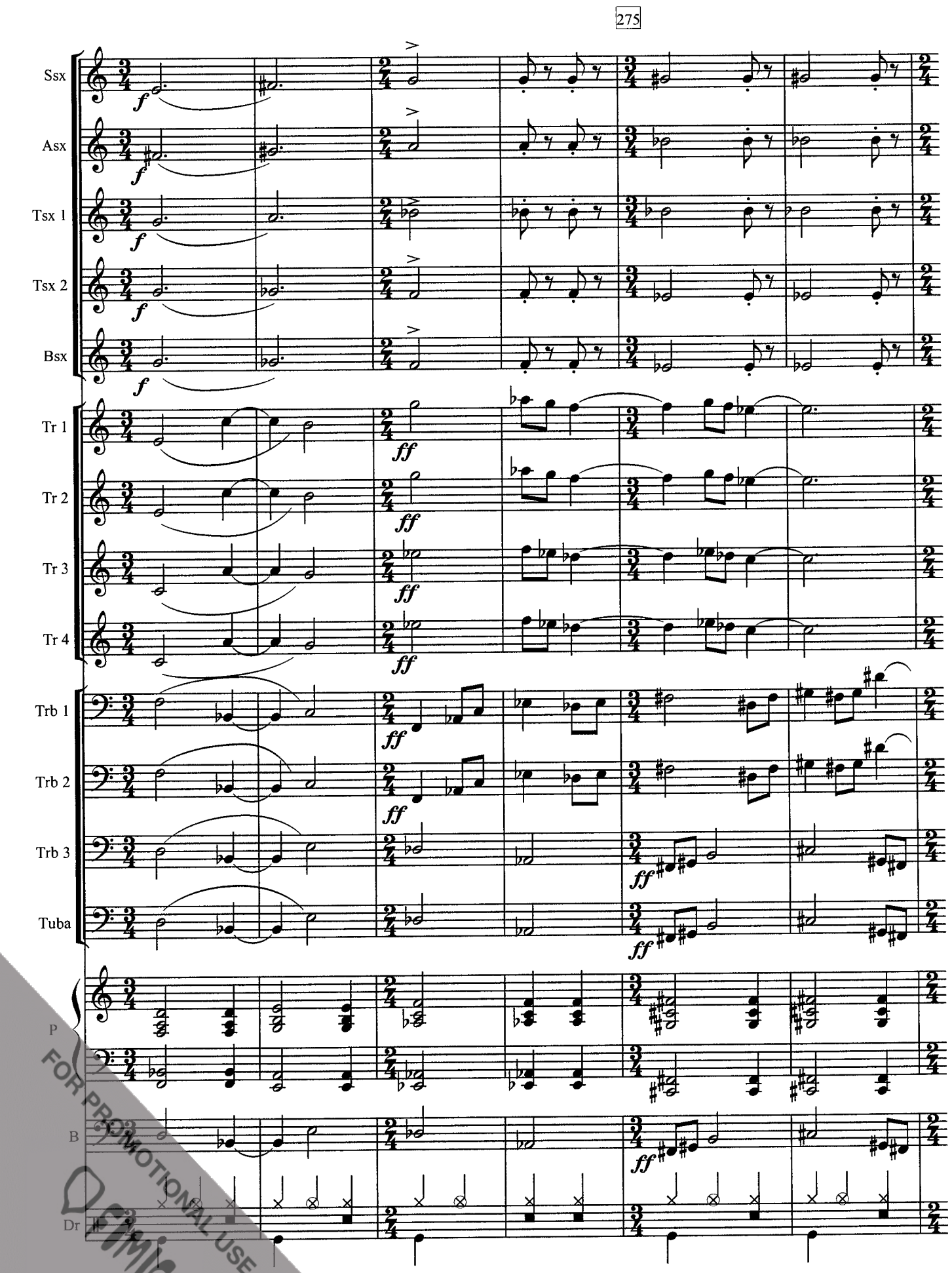

FOR PROMOTIONAL USE ONLY
FIMIC

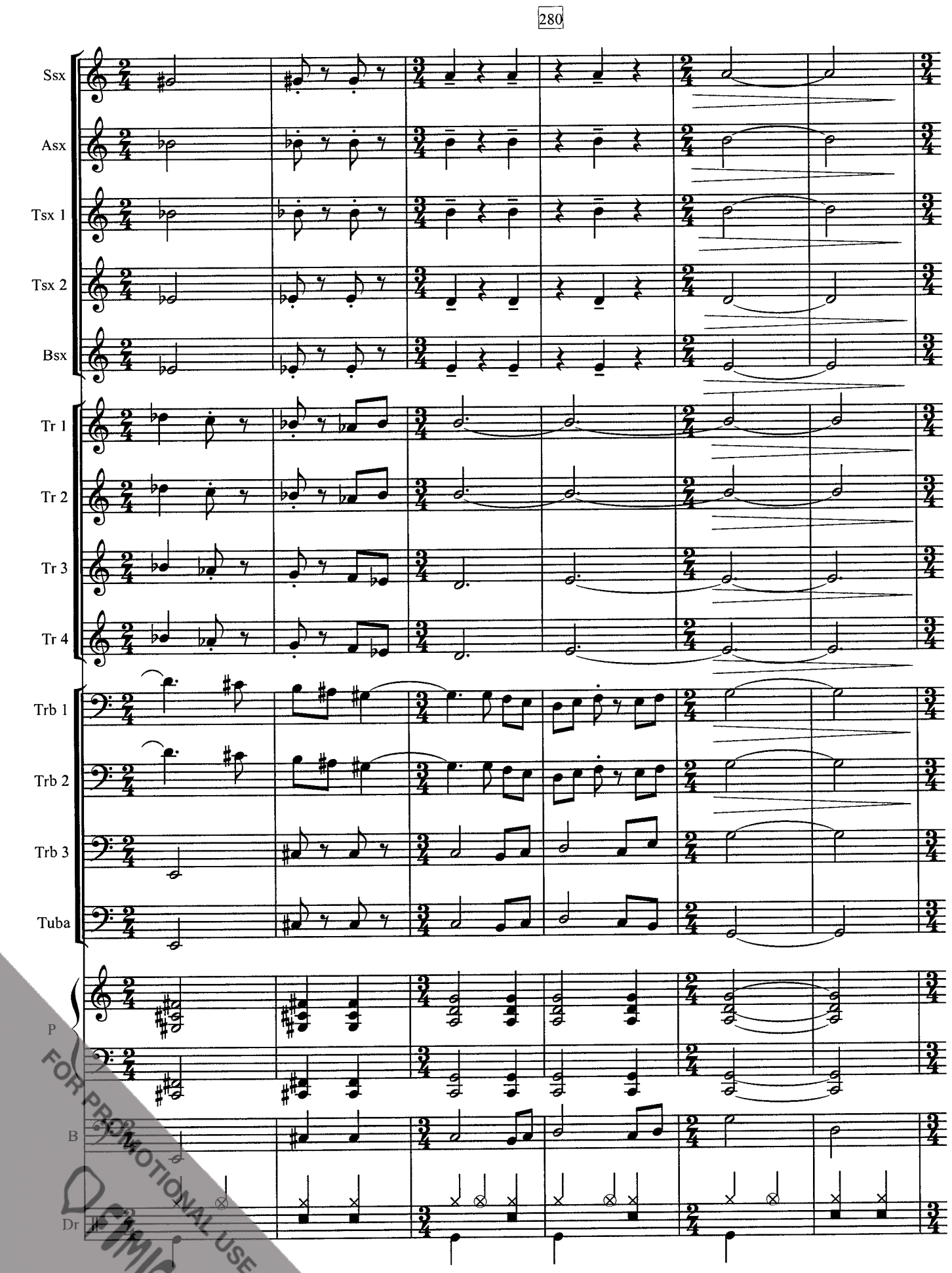

FOR PROMOTIONAL USE ONLY
FIMIC

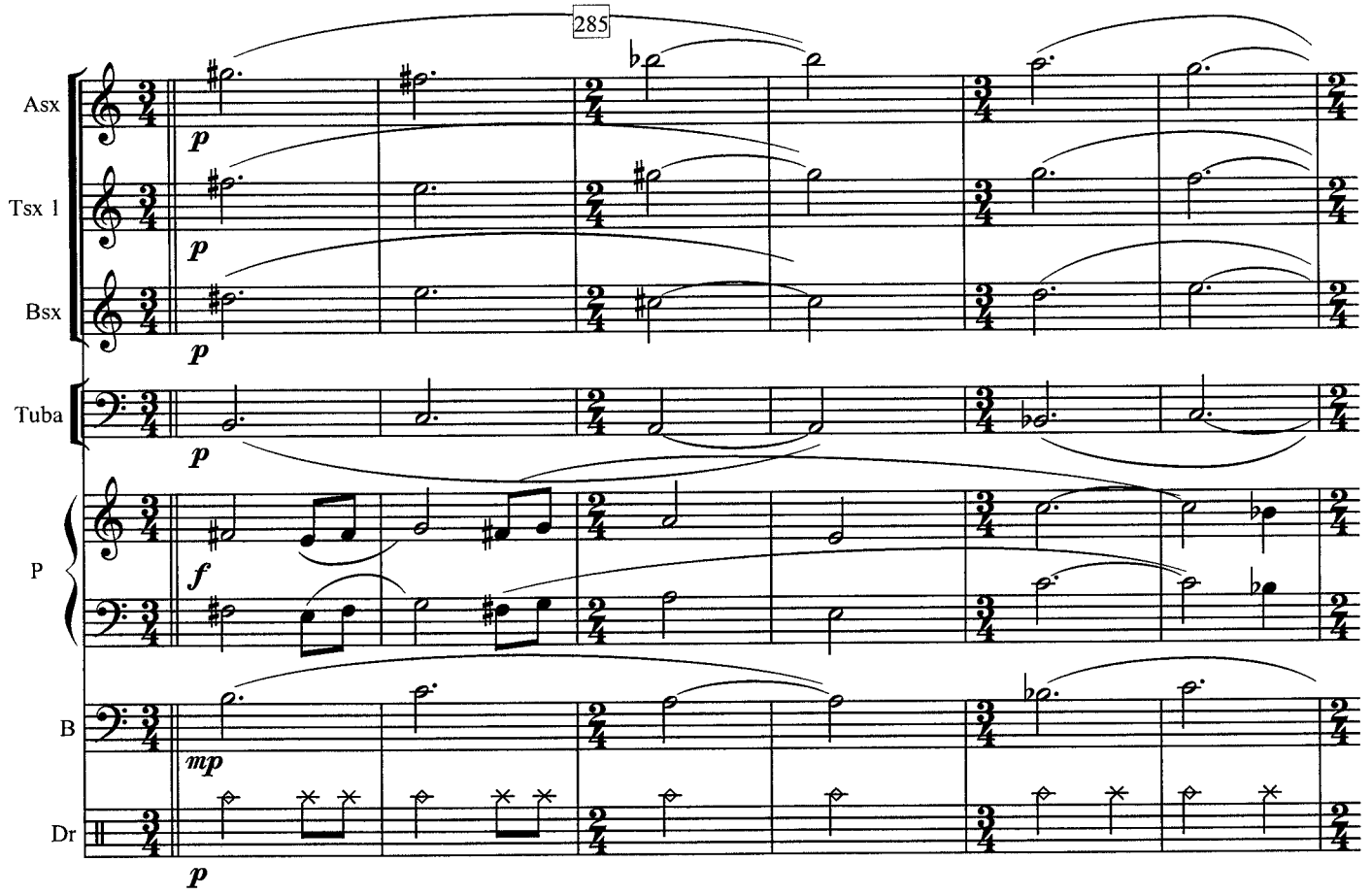

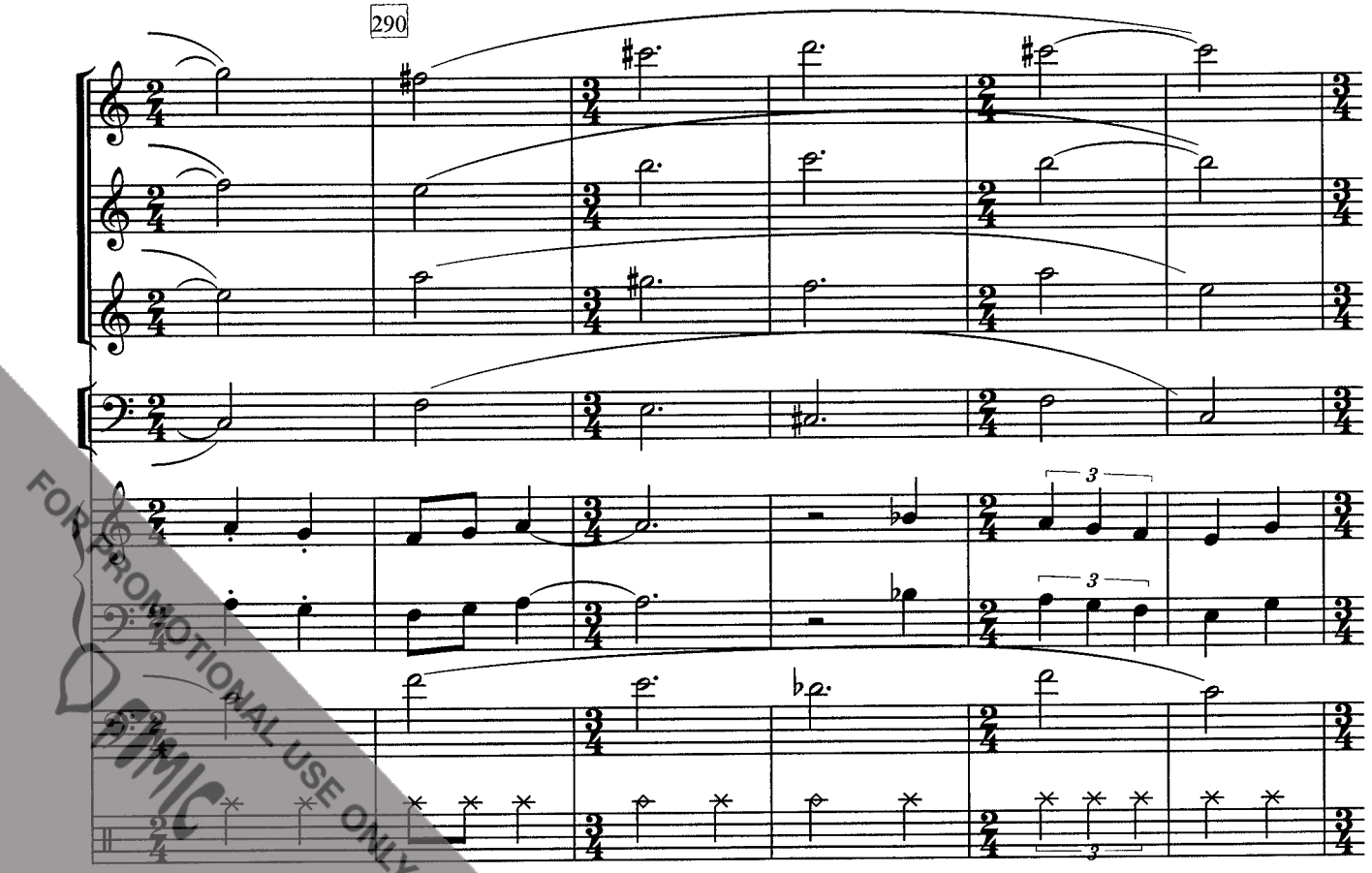

FOR PROMOTIONAL USE ONLY
FIMIC

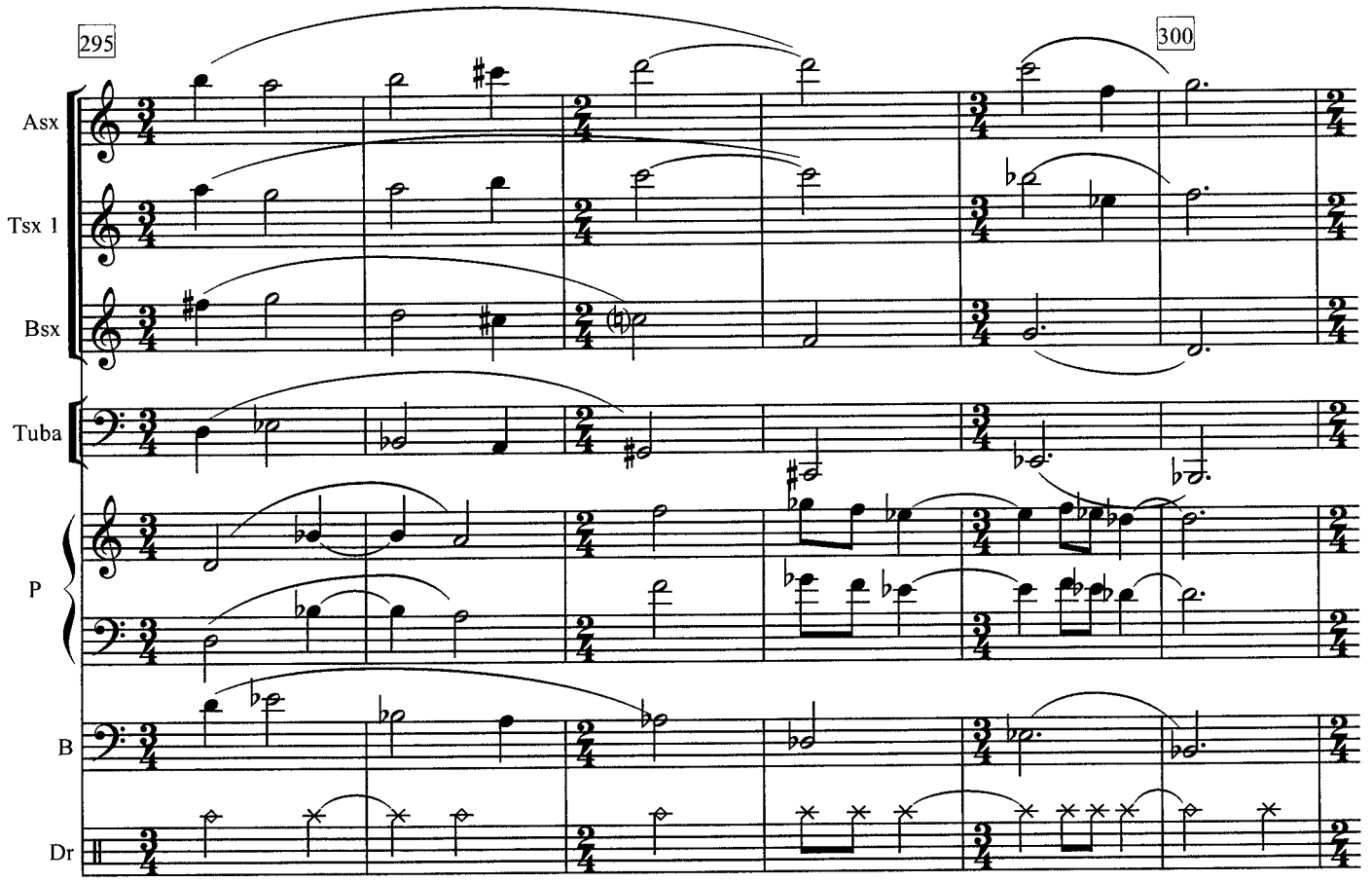

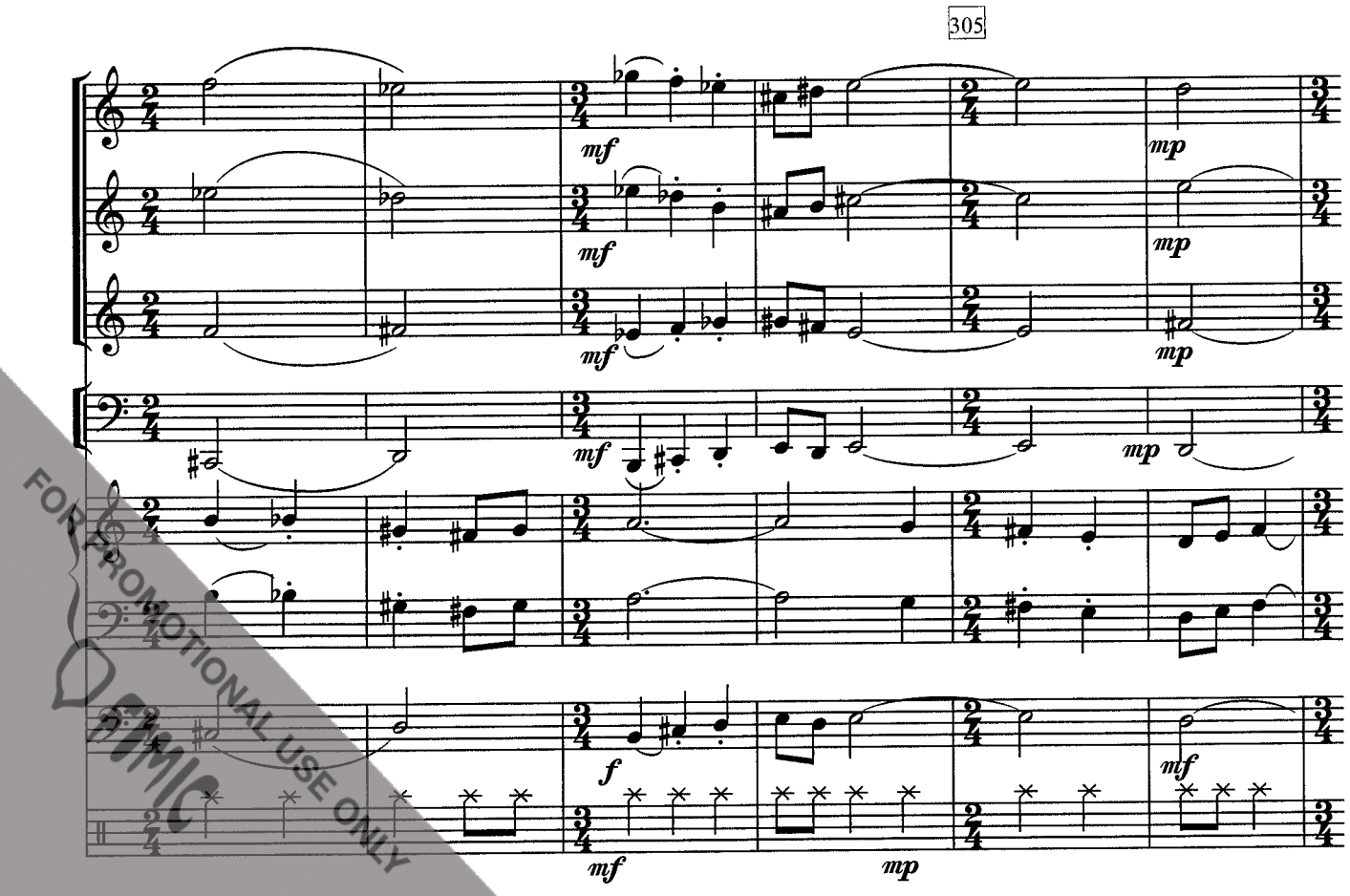

FOR PROMOTIONAL USE ONLY
FIMIC

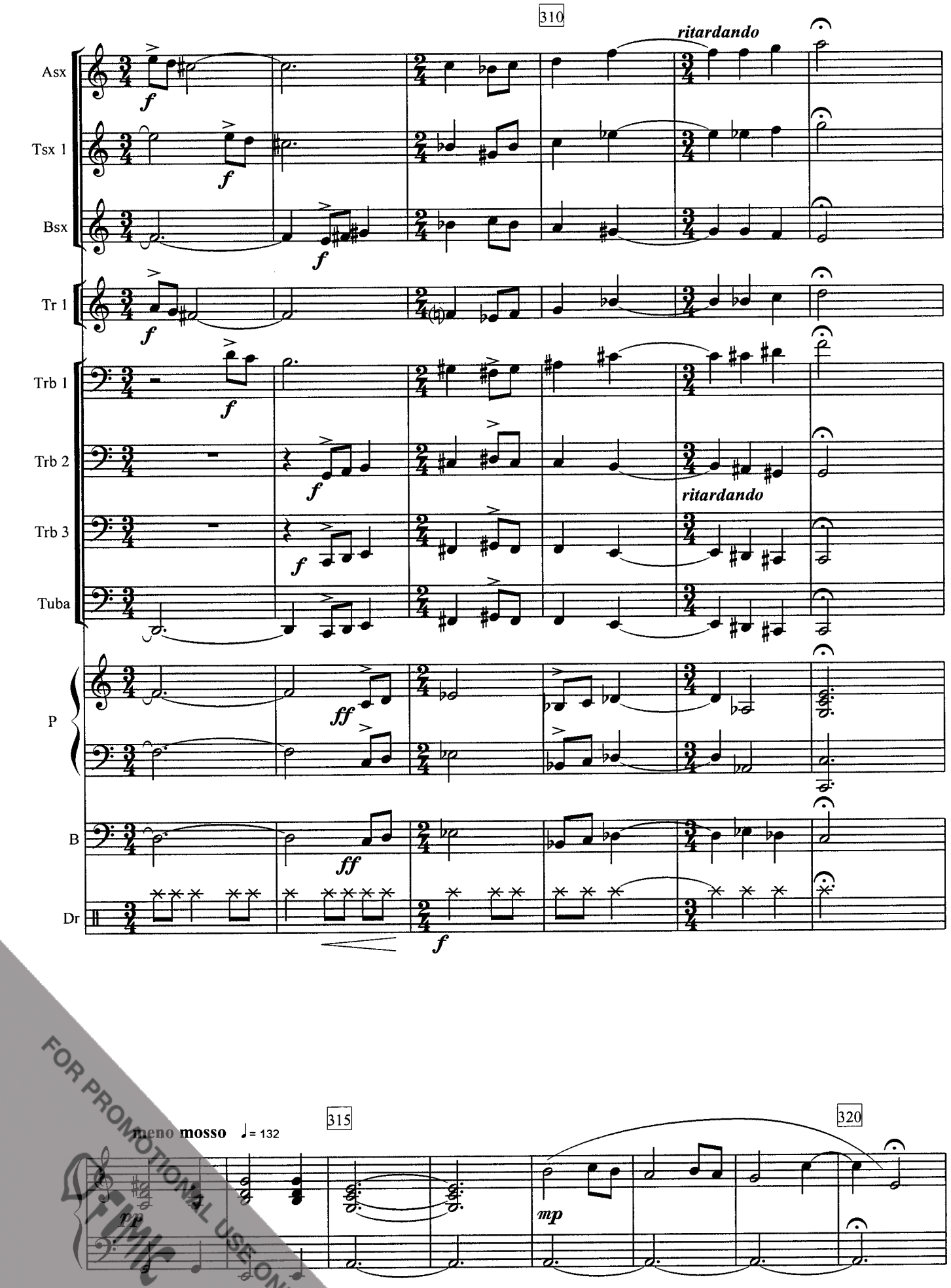

FOR PROMOTIONAL USE ONLY
FIMIC

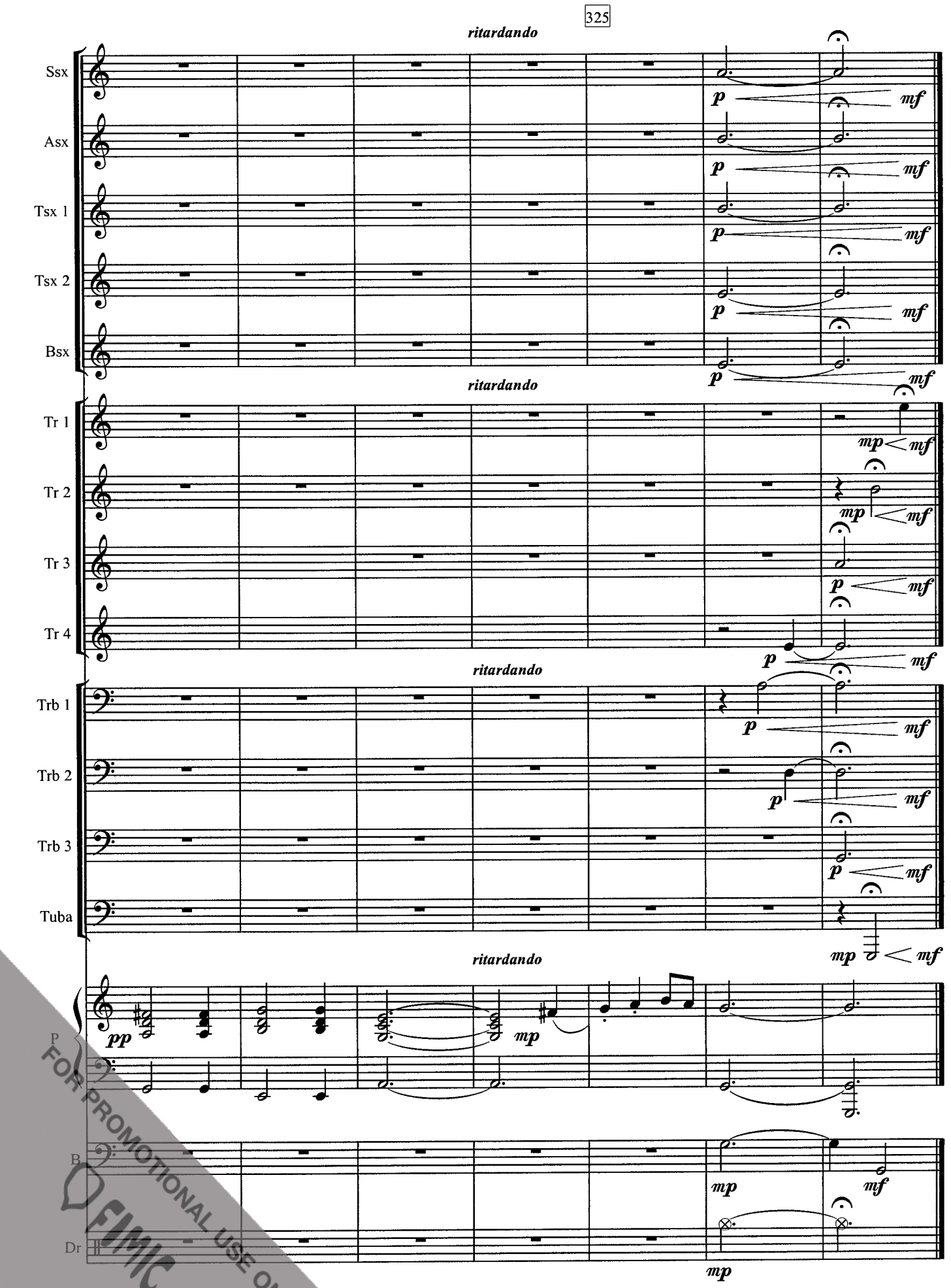

FOR PROMOTIONAL USE ONLY
FIMIC