

Eero Hämeenniemi

Variazioni polifoniche

per pianoforte

2016 - 2017

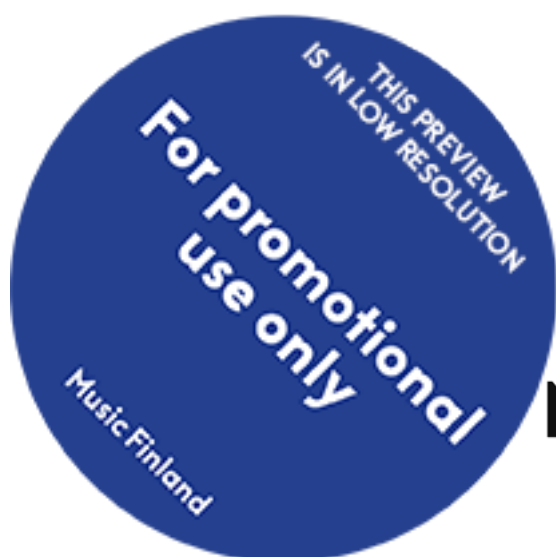

Music Finland

Copyright © by the Composer

All Rights Reserved

This preview may be copied
in any form or by any means
without permission of the composer

**For promotional
use only**

Music Finland

Variazioni polifoniche

per pianoforte

Introduzione

Eero Hämeenniemi (2016)

♩ = 72

f

4

7

ritenuto

9 *Meno mosso*

mp

attacca

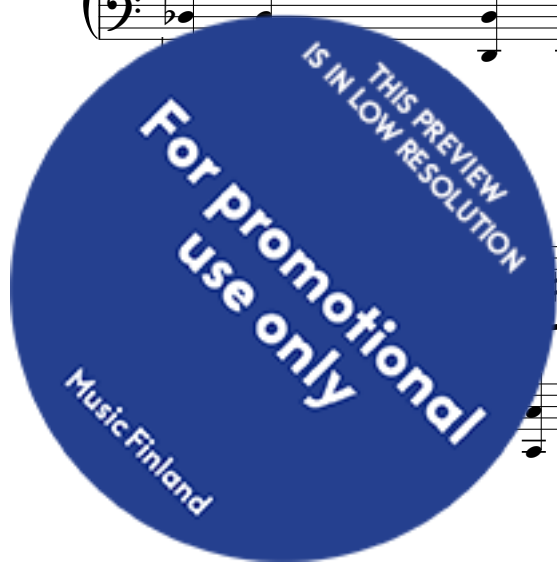

Ricercar

♩ = 96

mf

5

3

2^{ed}.

*

5

3

9

3

5

12

3

3

5

15

5

5

3

3

THIS PREVIEW
IS IN LOW RESOLUTION

For promotional
use only

Music Finland

22

5 3 5

26

dim.

tr

mp cresc.

5

29

(cresc.)

tr

5

32

f

dim.

mf

cresc.

5

35

f

5

38

tr

5

5

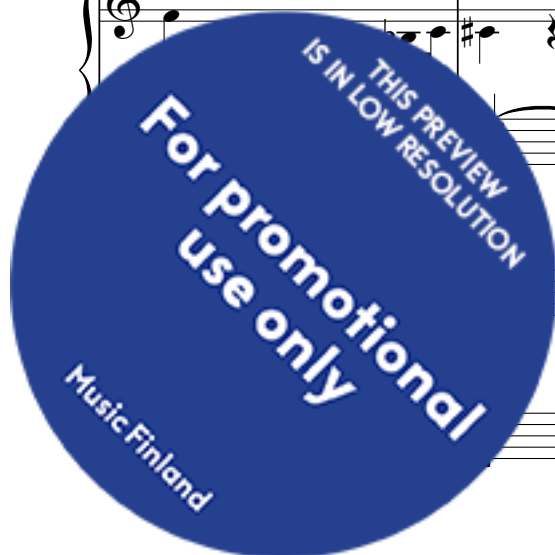

Passacaglia

Lento (♩)

legato

pp *cresc.*

8^{va}

5

f

mp

10

legato

p

14

cresc.

19

(cresc.)

f

mp

23

mp

pp *cresc.*

8^{va}

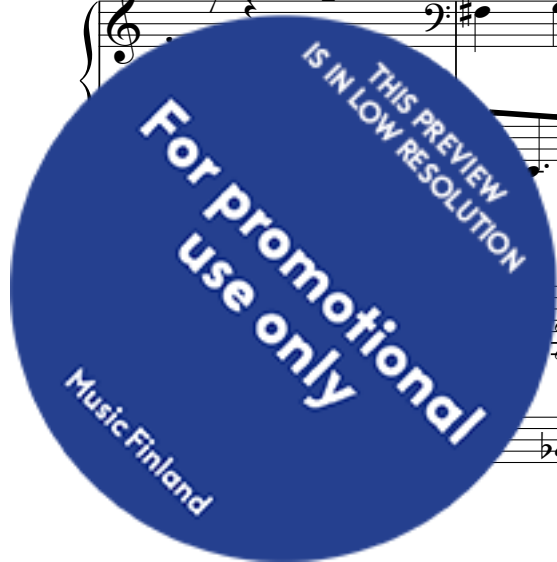

33

37

40

41

41

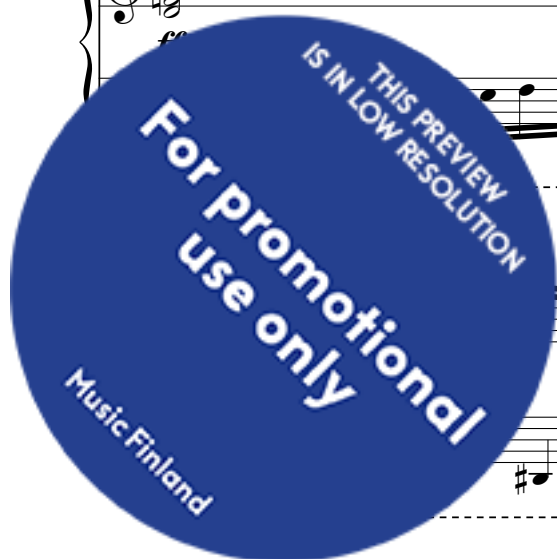

THIS PREVIEW
IS IN LOW RESOLUTION

**For promotional
use only**

Music Finland

Canone 1

Presto (♩)

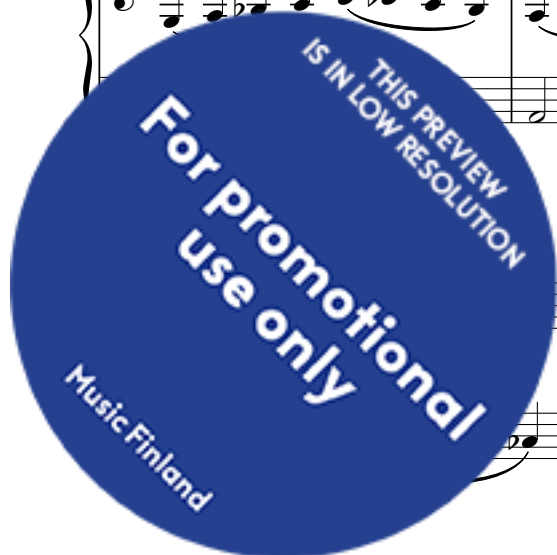
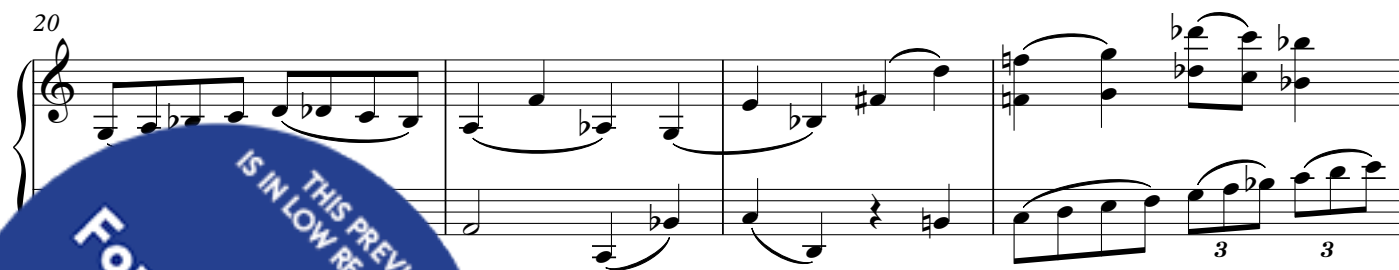
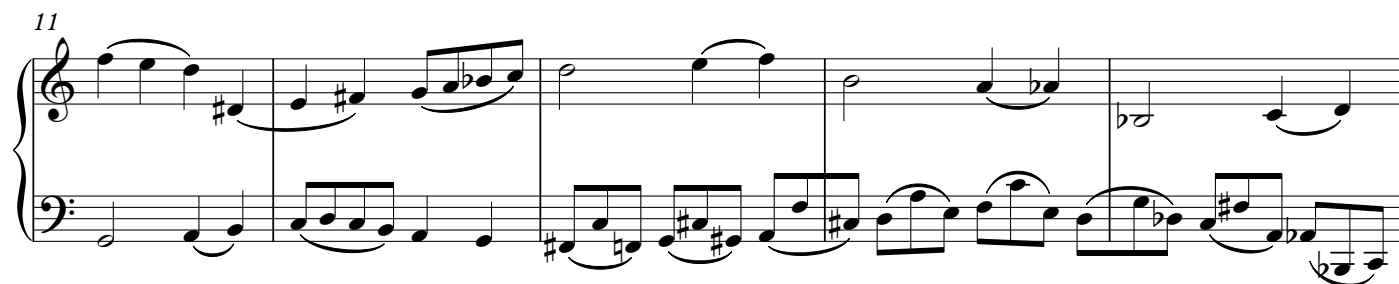
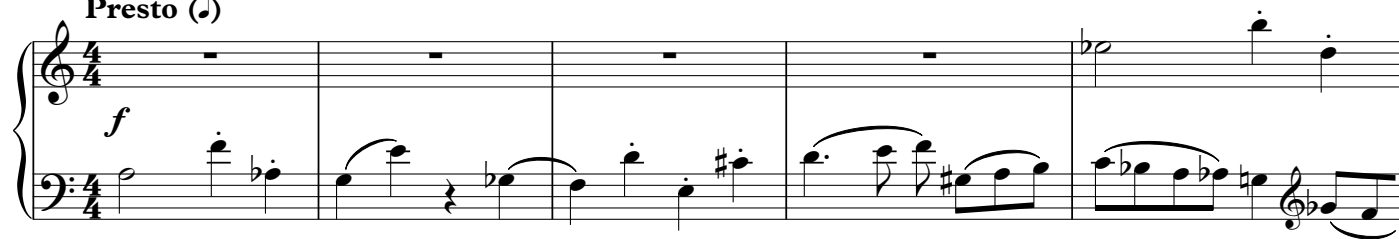

Fuga alla variazione

$\text{♩} = 40$

7

12

legato

f

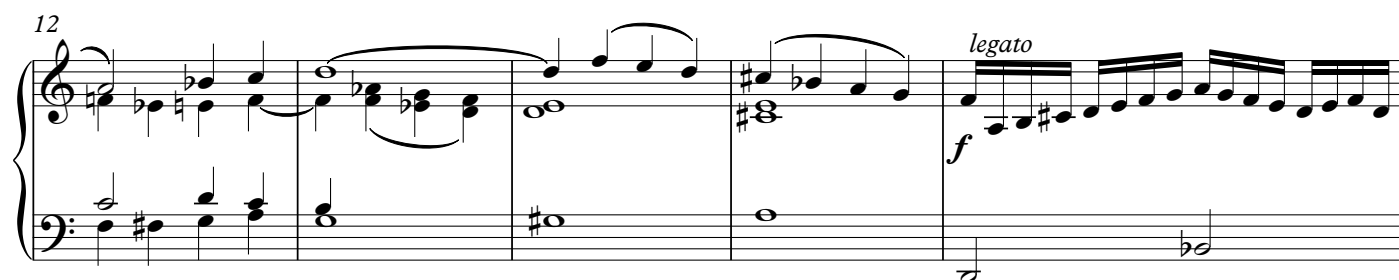

17

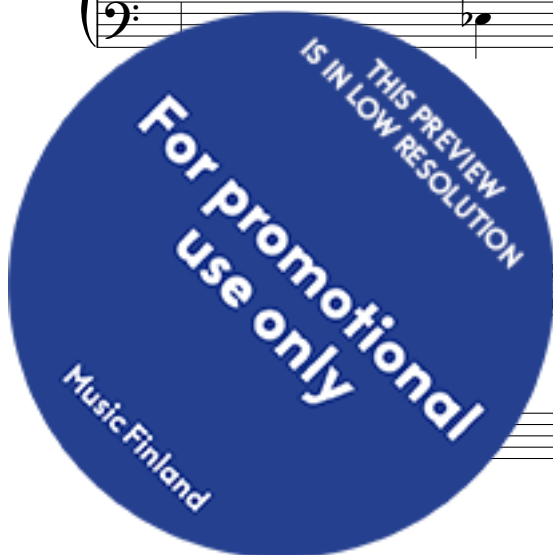
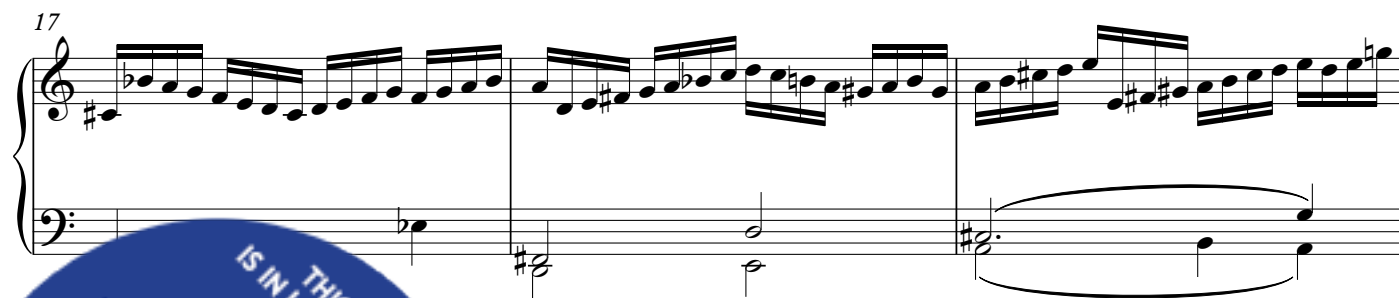

23

mp cresc.

28

(cresc.)
f dim.

34

p
ff

39

8vb

42

p
dim.

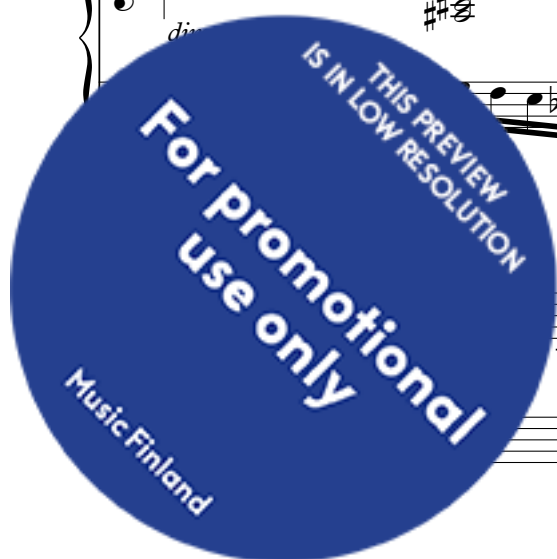

THIS PREVIEW
IS IN LOW RESOLUTION

**For promotional
use only**

Music Finland

Canone 2

Prestissimo

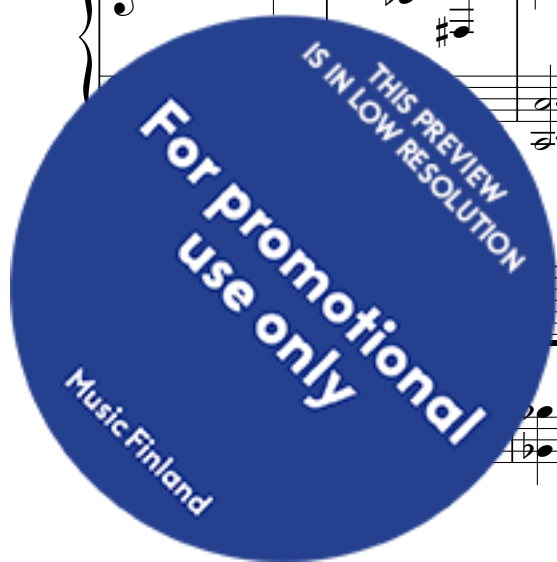

Fuga

Allegretto (♩) ⁵

f

4

7

6

10

6

13

5

5

5

THIS PREVIEW IS IN LOW RESOLUTION

For promotional use only

Music Finland

19

5

6

22

ff dim.

ossia: 8^{vb}

25

(dim.)

pp f

(8)

29

5

32

5

