

Sampsa Ertamo

Flow

for 6 pianos
duration 13 min.

2016

Music Finland

Copyright © by the Composer

All Rights Reserved

No part of this publication may be copied
or reproduced in any form or by any means
without the prior permission of the composer

Distribution:
Music Finland
Music Library
Urho Kekkosen katu 2 C, 5th floor
FI-00100 Helsinki
Finland

musiclibrary@musicfinland.fi
www.musicfinland.fi

Helsinki, 2015

THIS PREVIEW
IS IN LOW RESOLUTION

For promotional
use only
Music Finland

SAMPSA ERTAMO

Flow

2016

for 6 pianos

duration 13 min.

Drawing: Sampsa Ertamo (2009)

Flow

All tempi and starting points are approximate
Never play rhythmically together
Sempre legato e poco rubato

SAMPSA ERTAMO (2016)

$\text{♩} = 69$

Piano I

pp *sim.*

sempre con Ped.
(Keep pedal depressed throughout!)

Piano II

Piano III

Piano IV

Piano V

Piano VI

START

$\text{♩} = 69$

pp *sim.*

sempre con Ped.
(Keep pedal depressed throughout!)

THIS PREVIEW
IS IN LOW RESOLUTION

**For promotional
use only**

Music Finland

$\text{♩} = 69$

pp *sim.*

sempre con Ped.
(Keep pedal depressed throughout!)

8) trem.

THIS PREVIEW
IS IN LOW RESOLUTION

**For promotional
use only**

Music Finland

trem.

$\text{♩} = 69$

pp *sim.*

sempre con Ped.
(Keep pedal depressed throughout!)

musical score for page 6, featuring piano and tremolo markings.

trem.

$\text{♩} = 69$

pp *sim.*

sempre con Ped.
(Keep pedal depressed throughout!)

THIS PREVIEW
IS IN LOW RESOLUTION

For promotional
use only

Music Finland

musical score for page 7, featuring piano and tremolo markings.

trem.

$\text{♩} = 69$

pp *sim.*

sempre con Ped.
(Keep pedal depressed throughout!)

♩ = 54

p *8va*

9

3

♩ = 54

p *8va*

THIS PREVIEW
IS IN LOW RESOLUTION

For promotional
use only

Music Finland

♩ = 54

p *8va*

6

3

♩ = 54

p *8va*

♩ = 54

p *8va*

9

3

♩ = 54

p *8va*

♩ = 54

p *8va*

6

3

♩ = 54

p *8va*

THIS PREVIEW IS IN LOW RESOLUTION

♩ = 54

p

5" 11

♩ = 58

mp

3 9 9 3

♩ = 58

mp

3 3 3

REPEAT 4 TIMES

♩ = 58

mp

3 3 9 3

♩ = 58

mp

3 3 3

START TOGETHER

THIS PREVIEW
IS IN LOW RESOLUTION

**For promotional
use only**

Music Finland

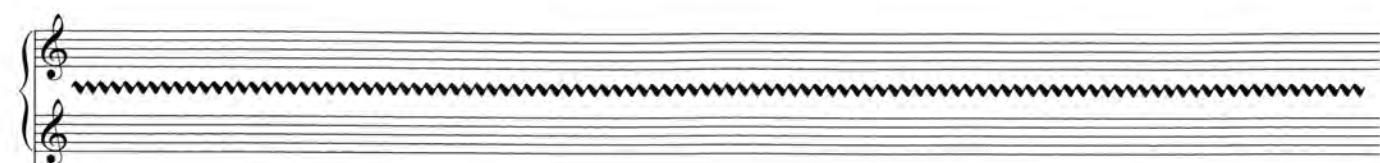

REPEAT (the last repetition doesn't have to stop at the end)

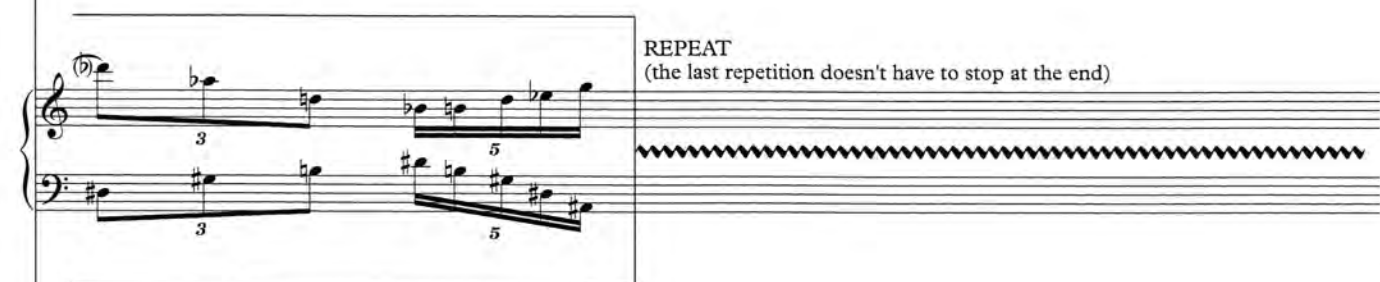
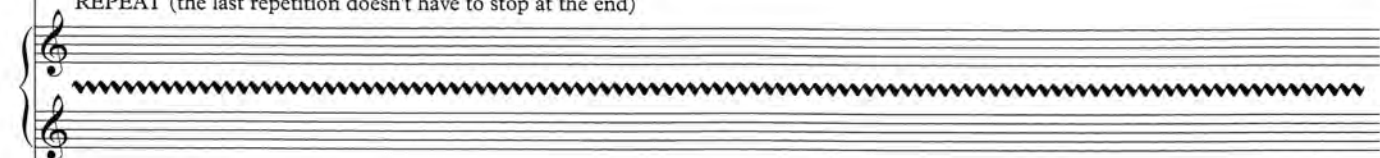

REPEAT
(the last repetition doesn't have to stop at the end)

REPEAT
(the last repetition doesn't have to stop at the end)

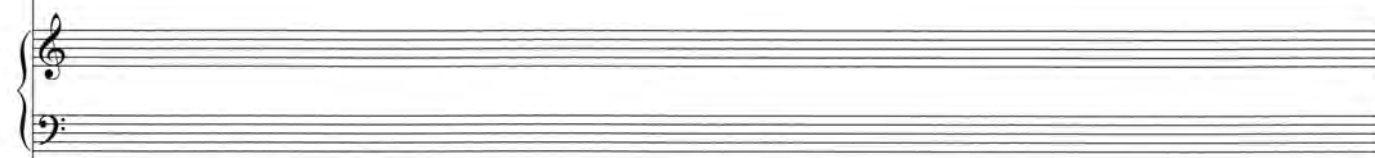
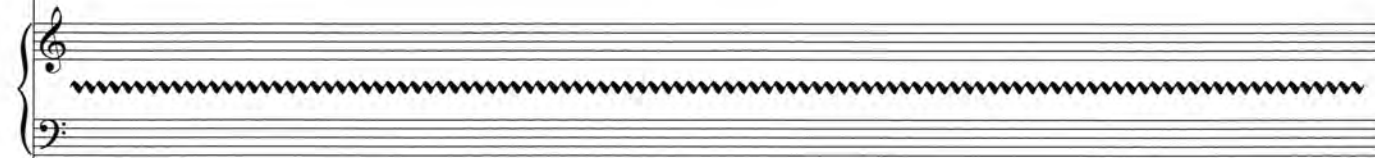
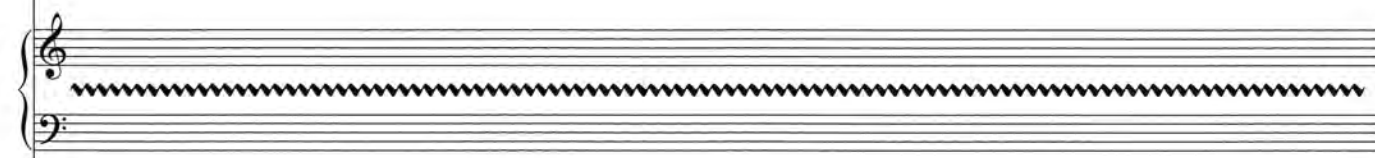
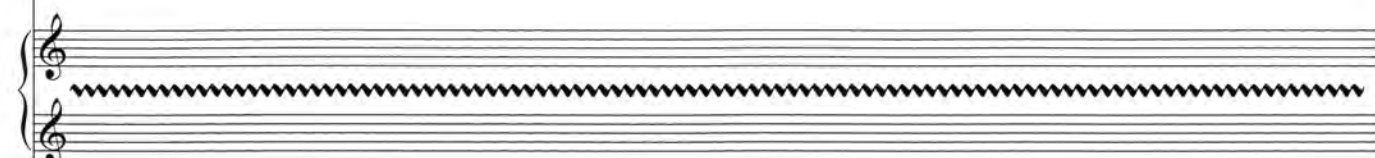
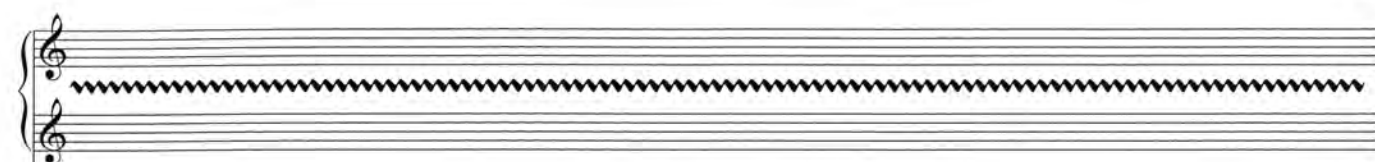

For promotional
use only
Music Finland

REPEAT 4 TIMES

THIS PREVIEW
IS IN LOW RESOLUTION

For promotional
use only

Music Finland

♩ = 104

REPEAT 4 TIMES

mp *gliss.* *on white keys* *dim.*

♩ = 104

REPEAT 3 TIMES

mp *gliss.* *on black keys* *dim.*

♩ = 104

REPEAT 3 TIMES

mp *gliss.* *on white keys* *dim.*

♩ = 104

REPEAT 3 TIMES

mp *gliss.* *on black keys* *dim.*

THIS PREVIEW
IS IN LOW RESOLUTION

For promotional
use only

Music Finland

8^{va}

p

dim.

p

dim.

p

dim.

5^{va}

12"

8^{va}

12"

♩ = 96

mp

REPEAT

♩ = 96

mp

REPEAT

IMPROVISE A LIVELY MELODY USING THESE NOTES (*sempre legato e rubato*)

IMPROVISE...

IMPROVISE A LIVELY MELODY USING THESE NOTES (*sempre legato e rubato*)

IMPROVISE...

For Promotional Use only

Music Finlar

21

IMPROVISE A LIVELY MELODY
USING THESE NOTES (sempre legato e rubato)

mp

8^{va}

10"

IMPROVISE A LIVELY MELODY
USING THESE NOTES (sempre legato e rubato)

mp

IMPROVISE A LIVELY MELODY
USING THESE NOTES (sempre legato e rubato)

IMPROVISE A LIVELY MELODY
USING THESE NOTES (sempre legato e rubato)

IMPROVISE...

IMPROVISE...

8^{va}

The notation includes various musical symbols such as notes, rests, accidentals, and dynamic markings. The piece concludes with a final chord in the fourth system.

For promotional
use only

MusicFinland

THIS PREVIEW
IS IN LOW RESOLUTION

8va

mp

5

5

5

3

3

3

5

5

5

8va

3

3

3

5

5

5

IMPROVISE...

IMPROVISE...

IMPROVISE...

IMPROVISE...

IMPROVISE...

For Promotional use only

THIS PREVIEW IS IN LOW RESOLUTION

Music Finl

REPEAT

$\text{♩} = 54$

[illegible]

DON'T PLAY RHYTHMICALLY TOGETHER! (Don't play clusters too loudly!)

THIS PREVIEW
IS IN LOW RESOLUTION

**For promotional
use only**

Music Finland

poco dim.

poco dim.

poco dim.

poco dim.

THIS PREVIEW IS IN LOW RESOLUTION

For promotional use only

poco dim.

poco dim.

— **RESEARCHER** —

6

$\mathcal{J} = 54$

$\mathcal{J} = 54$

♩ = 54

dim.

tr

6

dim.

9

3

9

3

8^{va}

6

8^{va}

9

6

8^{va}

THIS PREVIEW
IS IN LOW RESOLUTION

For promotional
use only

Music Finland

dim.

tr

6

dim.

9

3

8^{va}

6

dim.

9

3

8^{va}

tr

6

dim.

Arrows indicate the flow of the music from the first system to the second, and from the second to the third. The notation includes various musical symbols such as clefs, key signatures, time signatures, dynamics, and repeat signs.

[illegible]