14 312

Lasse Jalava

Elo

for clarinet and 3 kantele

op. 30

1996

Music Finland

Copyright © by the Composer

All
may be copied
by any means
f the composer

THIS PREVIEW IS IN LOW RESOLUTION
For promotional use only
Music Finland

Lasse Jalava

"E|O" (sovitus)

Klarinetille (in C) ja 3:lle

Kanteleelle op. 30

1996

Kesto: 5'

THIS PREVIEW IS IN LOW RESOLUTION
For promotional use only
Music Finland

Elo

Klarinetille ja 3:lle Kanteleelle

Lasse Jalava
1996

Allegro ♩=100

cl.inc

Kanteleet

1. mf

2. Db Ab

3. Ab Hb

mf

cresc.

mf

cresc.

Eb

mf

cresc.

10

F# ff

f

Fh mf

Eh Ah

f

Fh

mp Gb

F# Ab Hh

f

Fh

mf

E# F#

THIS PREVIEW IS IN LOW RESOLUTION
For promotional use only
Music Finland

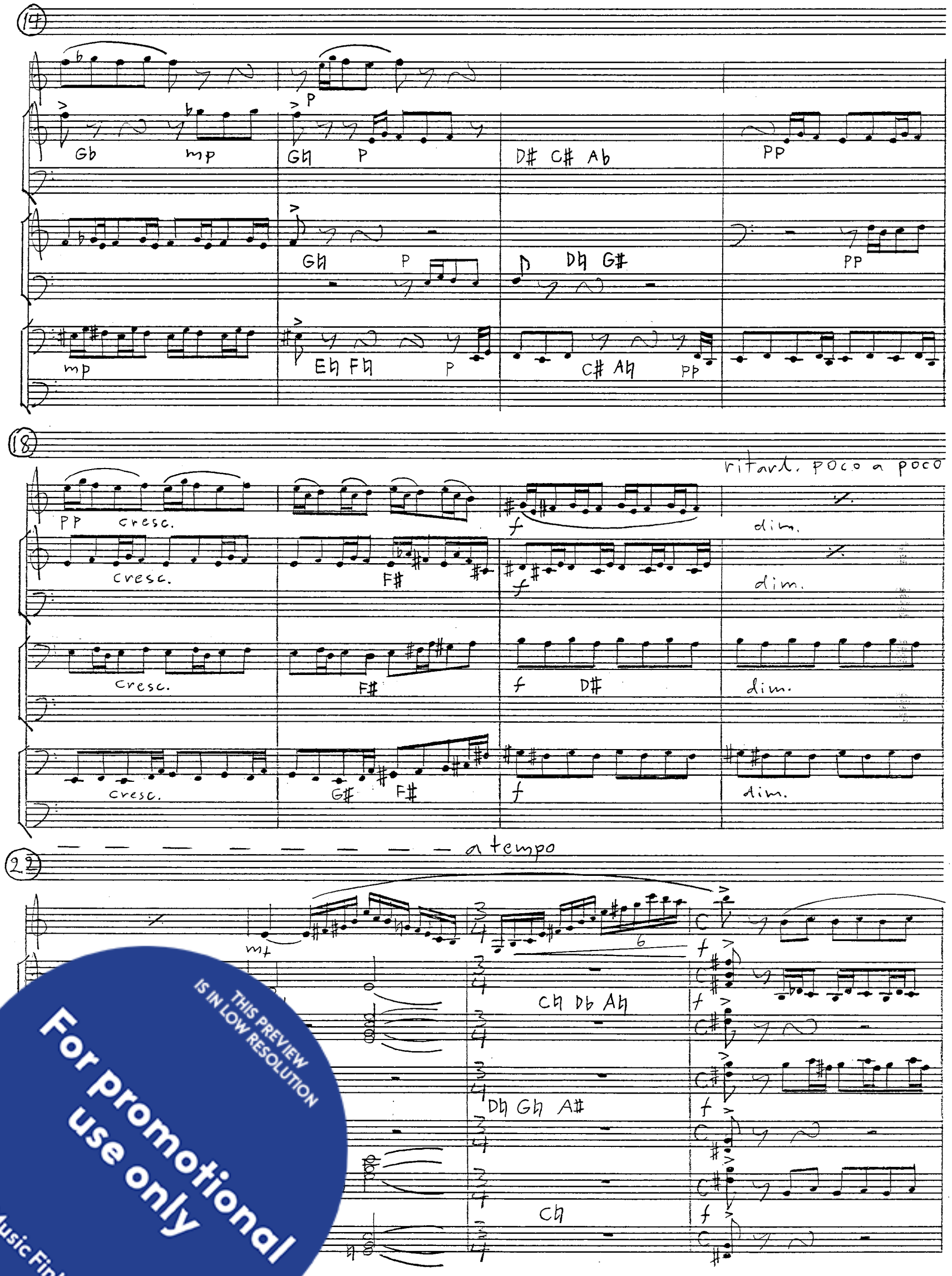

THIS PREVIEW IS IN LOW RESOLUTION
For promotional use only
Music Finland

26

Db

mp

Ab

mp

30

mf

34

THIS PREVIEW IS IN LOW RESOLUTION
For promotional use only
Music Finland

38

mp

mf

mf

42

cresc.

cresc.

cresc.

cresc.

3

3

f

f

ff

ff

46

dim.

dim.

Hb

Eb

mp

mp

mp

Eb

Hb

mp

dim.

F♭ Eb

mp

Hb

THIS PREVIEW IS IN LOW RESOLUTION
For promotional use only
Music Finland

50

mf

3

3

mf

3

54

3

3

3

58

3

Eh Hh

3

mp

THIS PREVIEW IS IN LOW RESOLUTION
For promotional use only
Music Finland

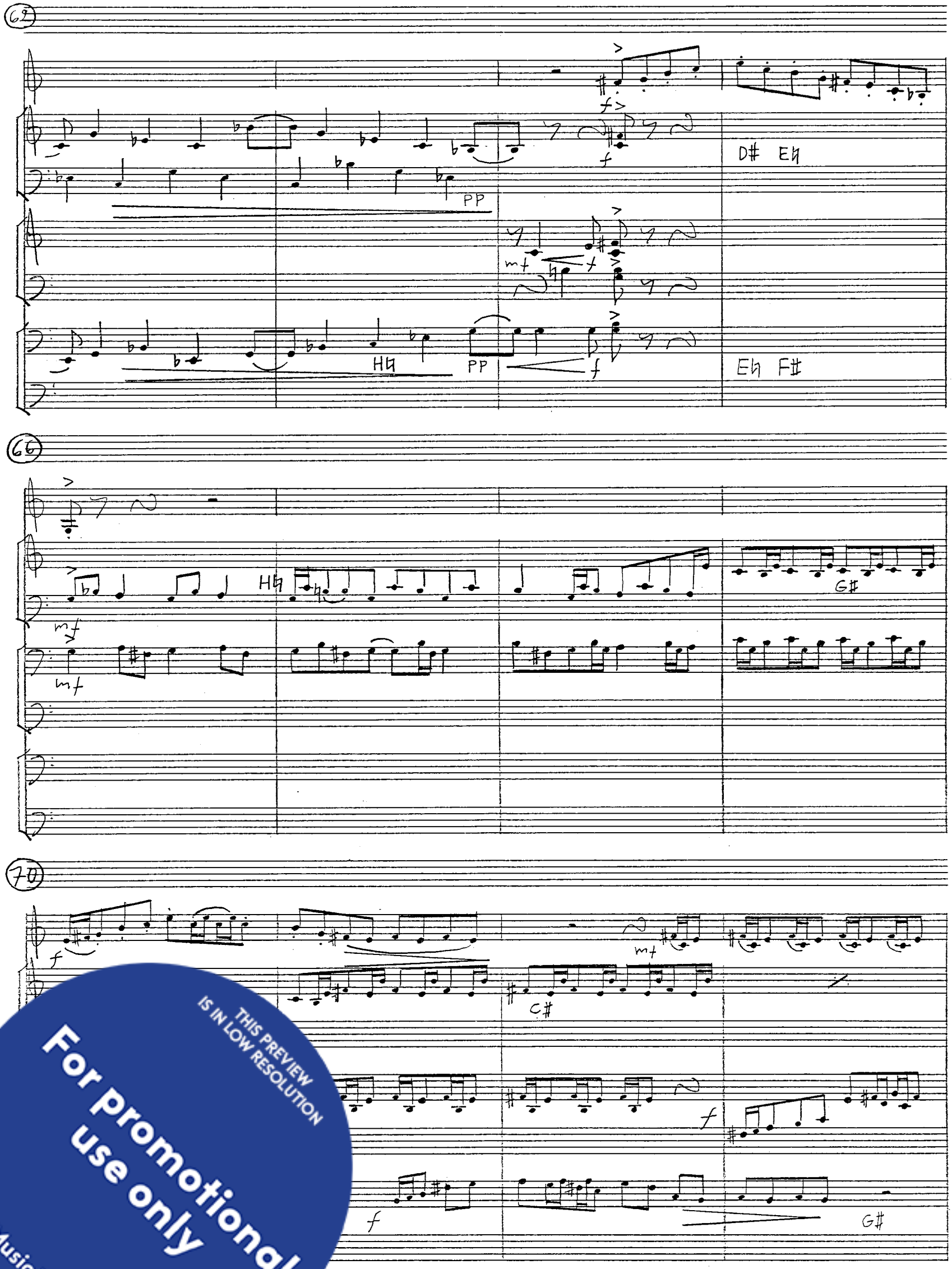

THIS PREVIEW IS IN LOW RESOLUTION
For promotional use only
Music Finland

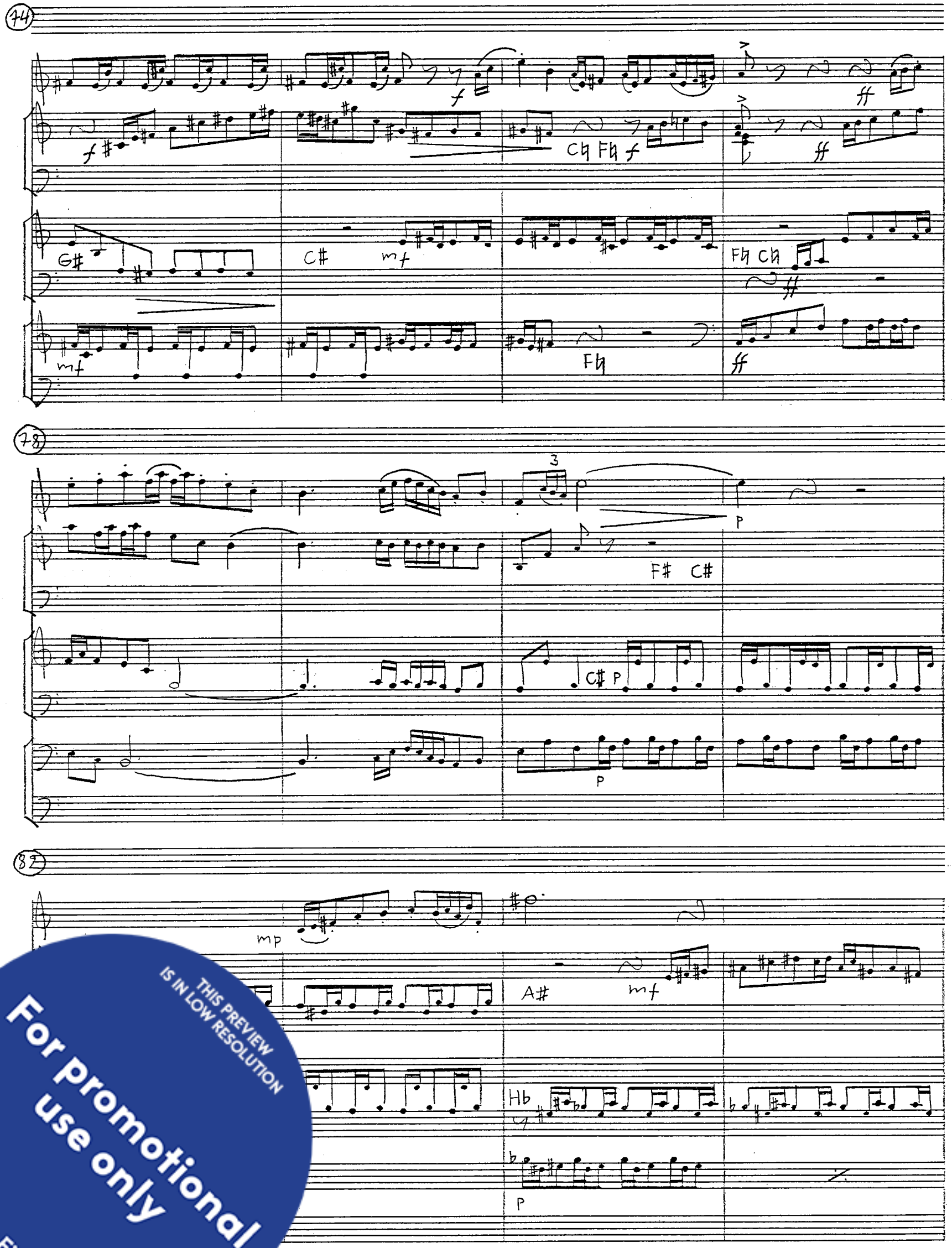

THIS PREVIEW IS IN LOW RESOLUTION
For promotional use only
Music Finland

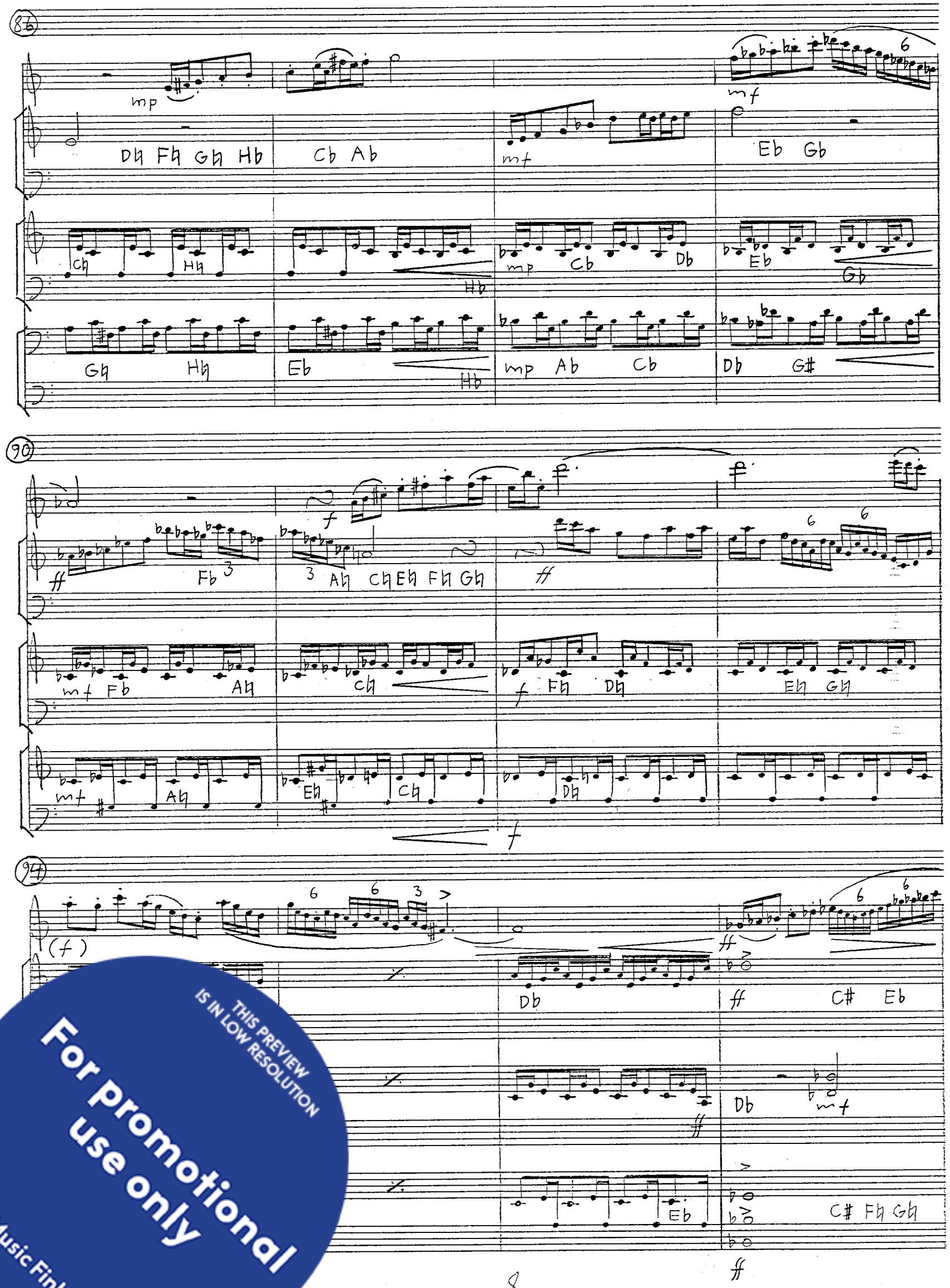

THIS PREVIEW IS IN LOW RESOLUTION
For promotional use only
Music Finland

98

mp

mp Db

Gb

Gb

Gb Ab Eb

mf

mp

Ab

Gb

Gb

102

mf

Gb

Gb

Gb

Gb

Gb

Gb

3

3

3

3

Db Ab

Gb

Gb

Gb

Gb

106

F#

Gb

C

F#

mp

Db

Cb

F#

Db

Eb

Ab Gb

Eb

THIS PREVIEW IS IN LOW RESOLUTION
For promotional use only
Music Finland

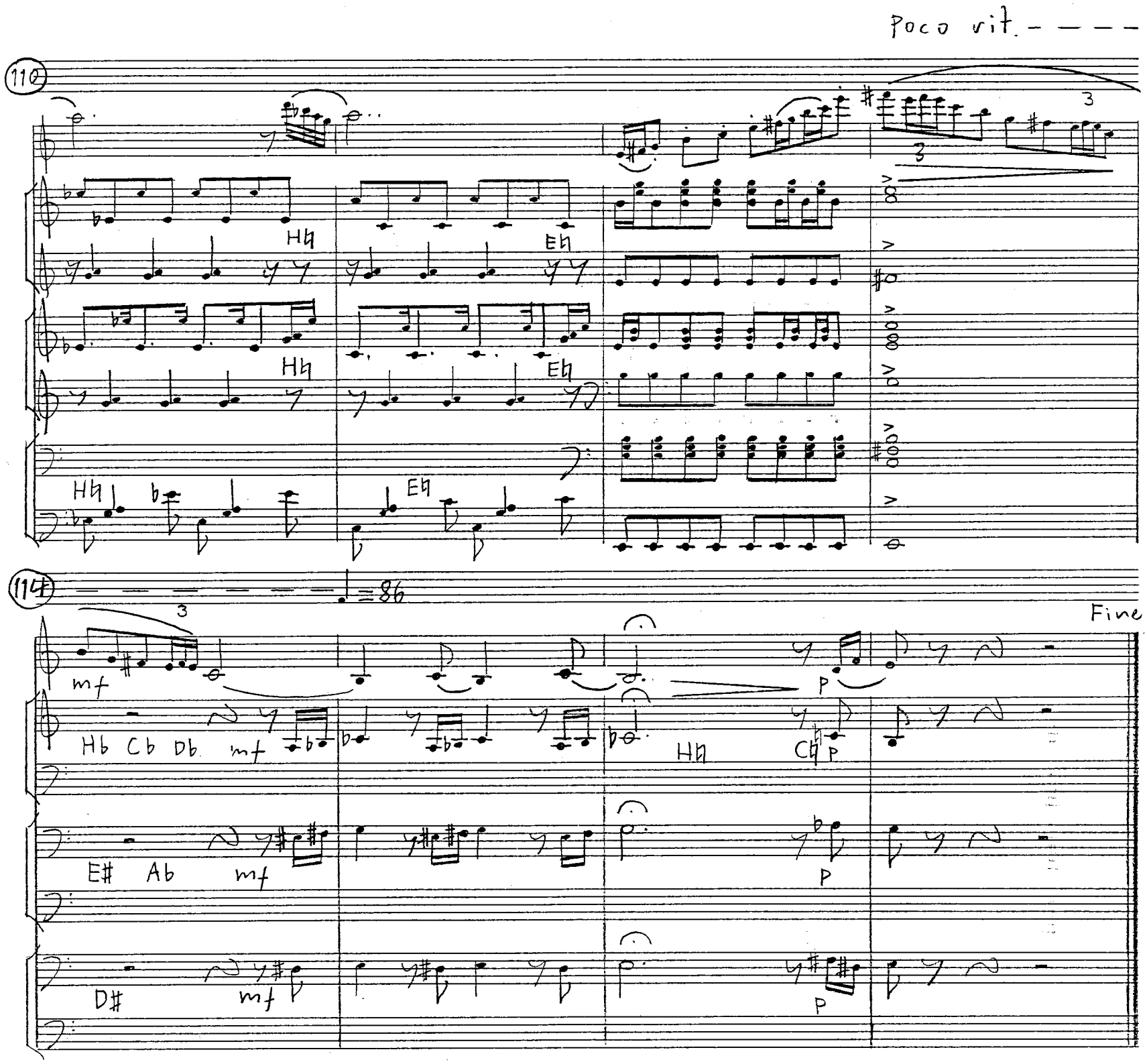

THIS PREVIEW IS IN LOW RESOLUTION
For promotional use only
Music Finland