

FOR PROMOTIONAL
USE ONLY

Finnish Music Information Centre

6617

Jarmo Sermilä

Kanonisoitu peilikuva

1980

TEOSTO

SUOMALAISEN MUSIIKIN TIEDOTUSKESKUS
FINNISH MUSIC INFORMATION CENTRE

FOR PROMOTIONAL USE ONLY

© Copyright by the Composer

All Rights Reserved

**No part of this publication may be copied
or reproduced in any form or any means
without the prior permission of the composer**

Distribution by the Finnish Music Information Centre
Lauttasaarentie 1
FIN-00200 Helsinki

www.fimic.fi

Helsinki, 2006

FOR PROMOTIONAL USE ONLY

KANONISOITU PEILIKUVA
A CANONIZED REFLECTION

JARMO SERMILÄ

FOR PROMOTIONAL USE ONLY
FIMIC

B

20

25

FOR PROMOTIONAL USE ONLY

fi

ob

cor

tr

trb

perc

GRAN CASSA inf

Handwritten musical score for the first system, including parts for flutes (fi), oboe (ob), cor, trumpet (tr), trombone (trb), and percussion (perc). The percussion part includes the instruction "GRAN CASSA inf".

fi

cor

trb

perc

Handwritten musical score for the second system, including parts for flutes (fi), cor, trombone (trb), and percussion (perc).

FOR PROMOTIONAL USE ONLY

TM

TON-TON

TR

35

D

fi

cl

cor

tr

trb

perc

mp

legato

f

mp

TAMB. PICE. X

PTT

p

40

cl

perc

mp

mp

FOR PROMOTIONAL USE ONLY

cl *f.* *mp* *mp*

tr *mp, legato*

perc *tr.* *Bl.L.* *tr.*

45

F

fl *sempre f* *sempre mf* *sempre mf*

cl *dim.* *mp* *f*

ob *sempre mf* *sempre mp*

tr *mf* *f* *f*

perc *senza sord.* *mf* *dim.*

Tom-Tom *mf* *dim.*

FOR PROMOTIONAL USE ONLY
 MUSIC

50

55

FOR PROMOTIONAL USE ONLY

- cor** (Cor Anglais): Two staves. The first staff has the instruction *chiusi* (closed) and *col* (collage). The second staff has dynamic markings *p* and *pp*.

- cor** (Cor Anglais): Two staves. The first staff has the instruction *diap.* (diapason) and *col*. The second staff has dynamic markings *pp* and *aperti* (open).

Measure 60 is indicated in a box at the beginning of the system.

FOR PROMOTIONAL USE ONLY
 DMMIC

65

F

Additional markings: "senza sord." (without mutes) is written above the Trumpet staff in measure 66. The Percussion staff has a "liv." (live) marking in measure 69.

70

Additional markings: "R.L.L." is written above the Percussion staff in measure 71. A large "T" symbol is written in the Trombone staff in measure 71. The Percussion staff has a "liv." (live) marking in measure 73.

FOR PROMOTIONAL USE ONLY
FIMIC

75

80

85

FOR PROMOTIONAL USE ONLY
EMIC

Empty musical staves for brass and woodwind instruments.

FOR PROMOTIONAL USE ONLY
DYNAMIC

95

8va

fl *sim. pva*

cl *sim.*

cor

perc

fl *sim.*

cl *sim.*

cor

trb

perc

cl *sim.*

cor

perc

FOR PROMOTIONAL USE ONLY

Q&A MUSIC

110

115

Empty musical staves for notation.

FOR PROMOTIONAL USE ONLY
Q&A
FINC

120

FOR PROMOTIONAL USE ONLY
FIMIC

125

130

FOR PROMOTIONAL USE ONLY
FIMIC

135

cor

pp

p

tr

pp

p

perc

BL.L

TRM

TRM

p

140

cor

mp

crasc.

tr

mp

perc

mp

FOR PROMOTIONAL USE ONLY
FIMIC

145

Handwritten musical score for multiple instruments. The score includes:

FOR PROMOTIONAL USE ONLY
EMIC

Empty musical staves for orchestral instruments.

Handwritten musical score for percussion instruments. The score includes parts for **fl** (flute), **ob** (oboe), **tr** (trumpet), **trb** (trombone), and **perc** (percussion). The percussion part features complex rhythmic patterns with notes beamed in groups of 3 and 6. Performance instructions include *staccatissimo possibile* and *sim.* (sordini). Dynamics such as *f*, *mf*, *p*, and *dim.* are present. The score is written in a system of five staves.

FOR PROMOTIONAL USE ONLY
FIMIC

150

J

autoren kuppeln
in the cup of the cymbal

FOR PROMOTIONAL USE ONLY
EMIC

155

160

165

Empty musical staves at the top of the page.

K

170

TAMB.
PICC.
X
TOM
TOM
X

FOR PROMOTIONAL USE ONLY
FINIA

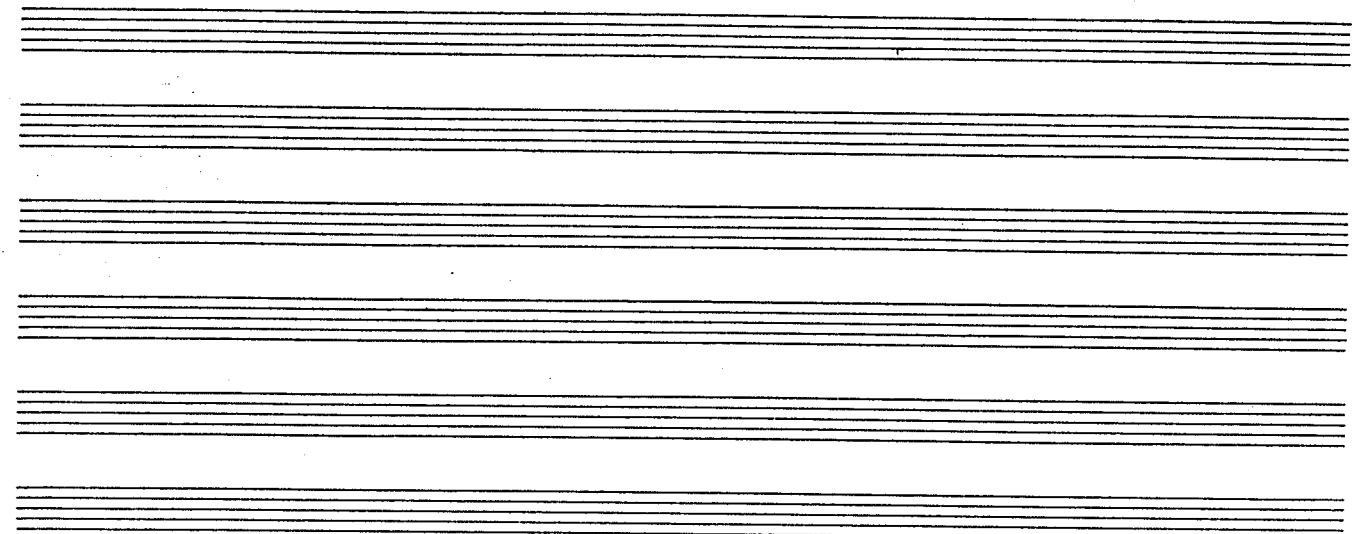

MS. 10. 1980

FOR PROMOTIONAL USE ONLY
DYNAMIC