FOR PROMOTIONAL USE ONLY
Finnish Music Information Centre

15 261

Jan Mikael Vainio

ABLAZE

1998-99

TEOSTO

SUOMALAISEN MUSIIKIN TIEDOTUSKESKUS
FINNISH MUSIC INFORMATION CENTRE

FOR PROMOTIONAL USE ONLY
FIMIC

© Copyright by the Composer

All Rights Reserved

No part of this publication may be copied or reproduced in any form or any means without the prior permission of the composer

Distribution by the Finnish Music Information Centre
Lauttasaarentie 1
FIN-00200 Helsinki

www.fimic.fi

Helsinki, 2005

FOR PROMOTIONAL USE ONLY

FIMIC

Jan Mikael Vainio

ABLAZE

for Chamber Orchestra

FOR PROMOTIONAL USE ONLY
FIMIC

ORCHESTRA

Flute
Oboe
Clarinet in Bb
Bassoon

Trumpet in Bb
Trombone

Piano

Percussion (1-2 players):
Vibraphone, Crtotales, Susp. Cymbal, High gong,
Low/Medium gong, Crash Cymbal, Tam-Tam,
Snare drum, Bass drum,
Timpani

Violin
Viola
Violoncello
Doublebass

The score is notated in C

Duration ca. 9 min

FOR PROMOTIONAL USE ONLY
FIMIC

FOR PROMOTIONAL USE ONLY
Finnish Music Information Centre

Ablaze

Jan Mikael Vainio 1998-99

♩= 92 ARDENTE

Flute
Oboe
Clarinet
Bassoon
Trumpet
Trombone
Piano
Percussion
Violin
Viola
Violoncello
Doublebass

tr
mf
mp
ord.
flz.
gliss. with guitar plectrum
Ped.
8.vb
f
l. v.
susp. cymbal
soft mallets
timp.
med.mallets
s. p.
s. t.
8va

FOR PROMOTIONAL USE ONLY
Fimic

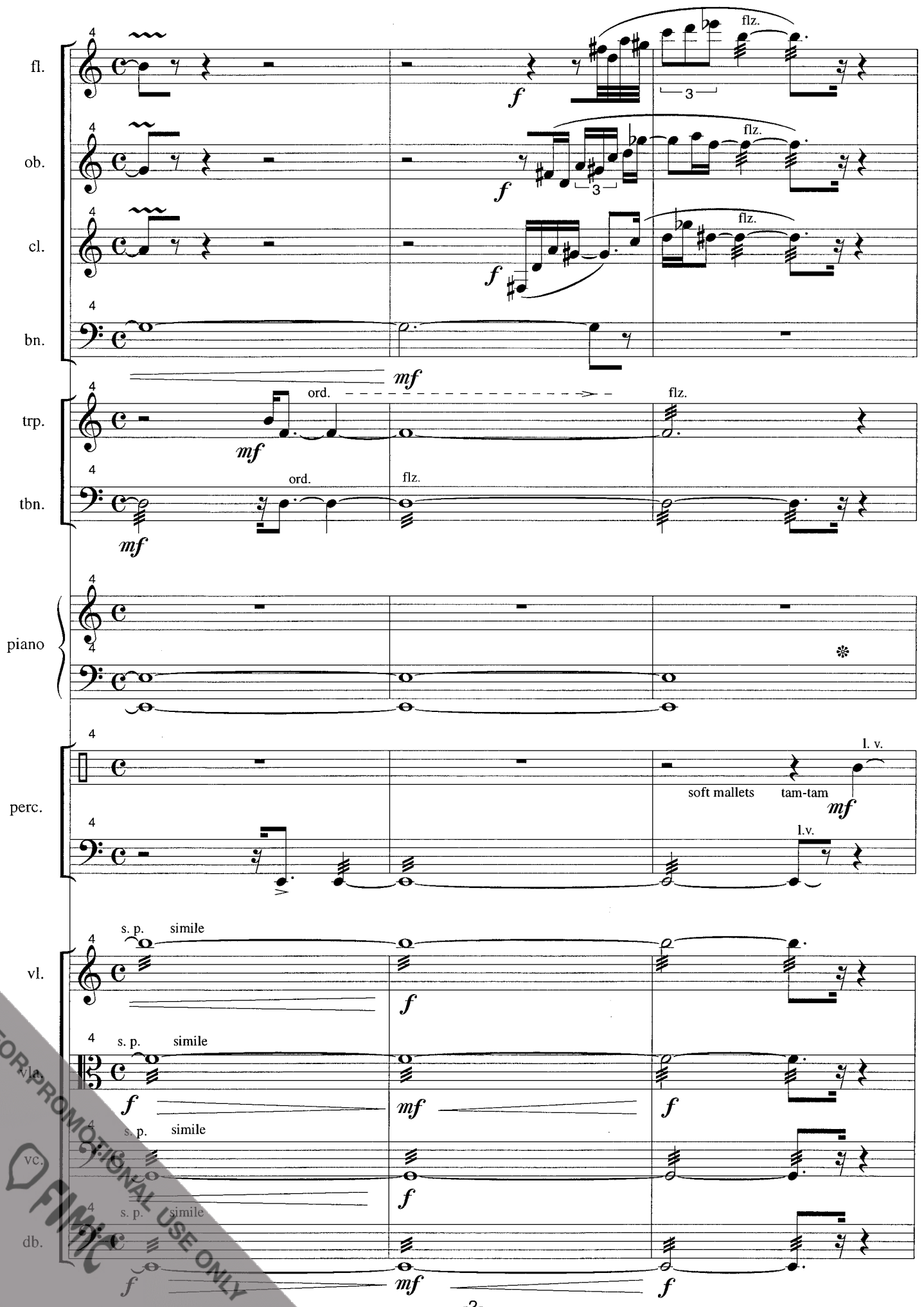

FOR PROMOTIONAL USE ONLY
FMC

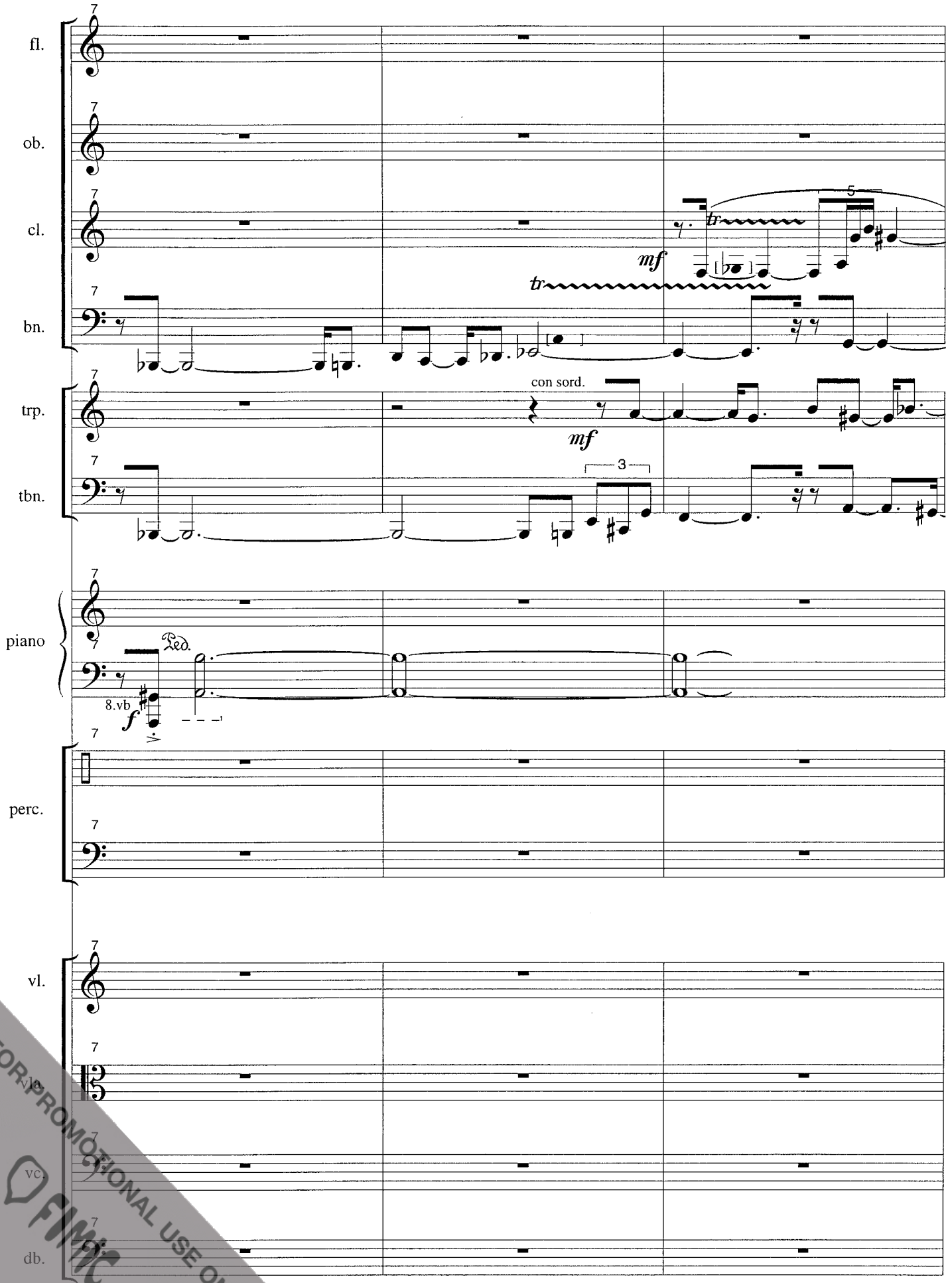

FOR PROMOTIONAL USE ONLY
FMIC

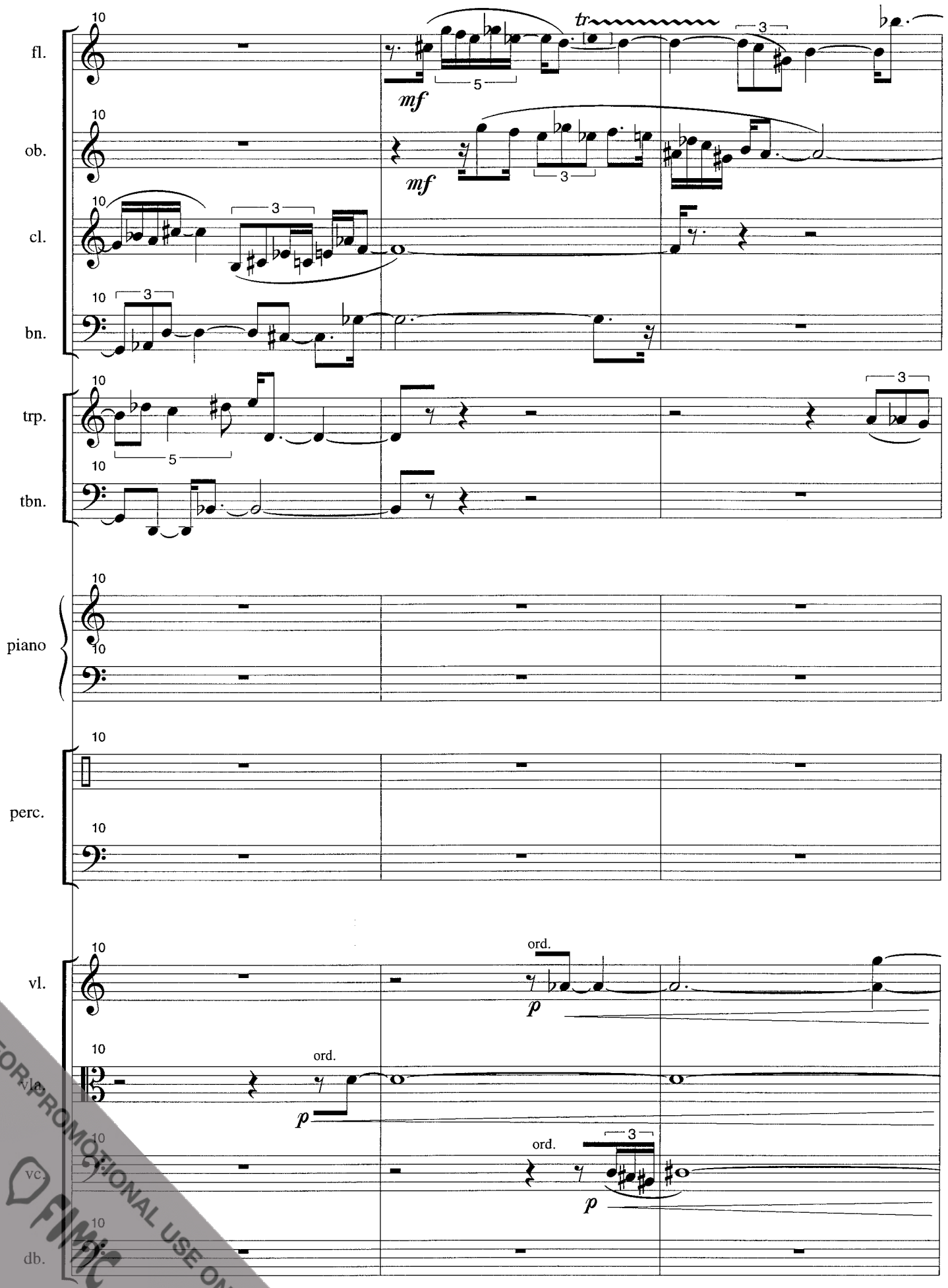

FOR PROMOTIONAL USE ONLY
FMC

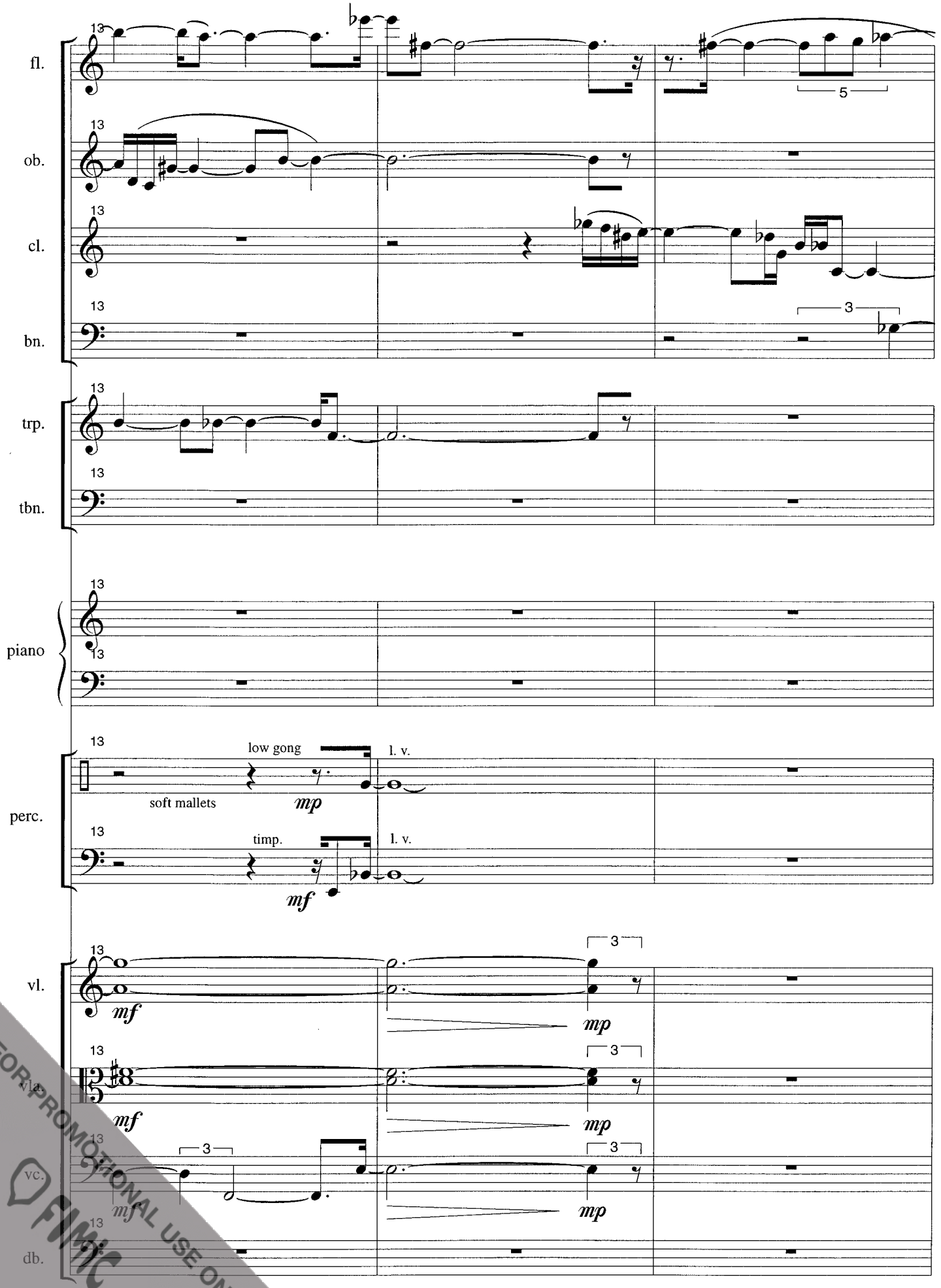

FOR PROMOTIONAL USE ONLY
FMIC

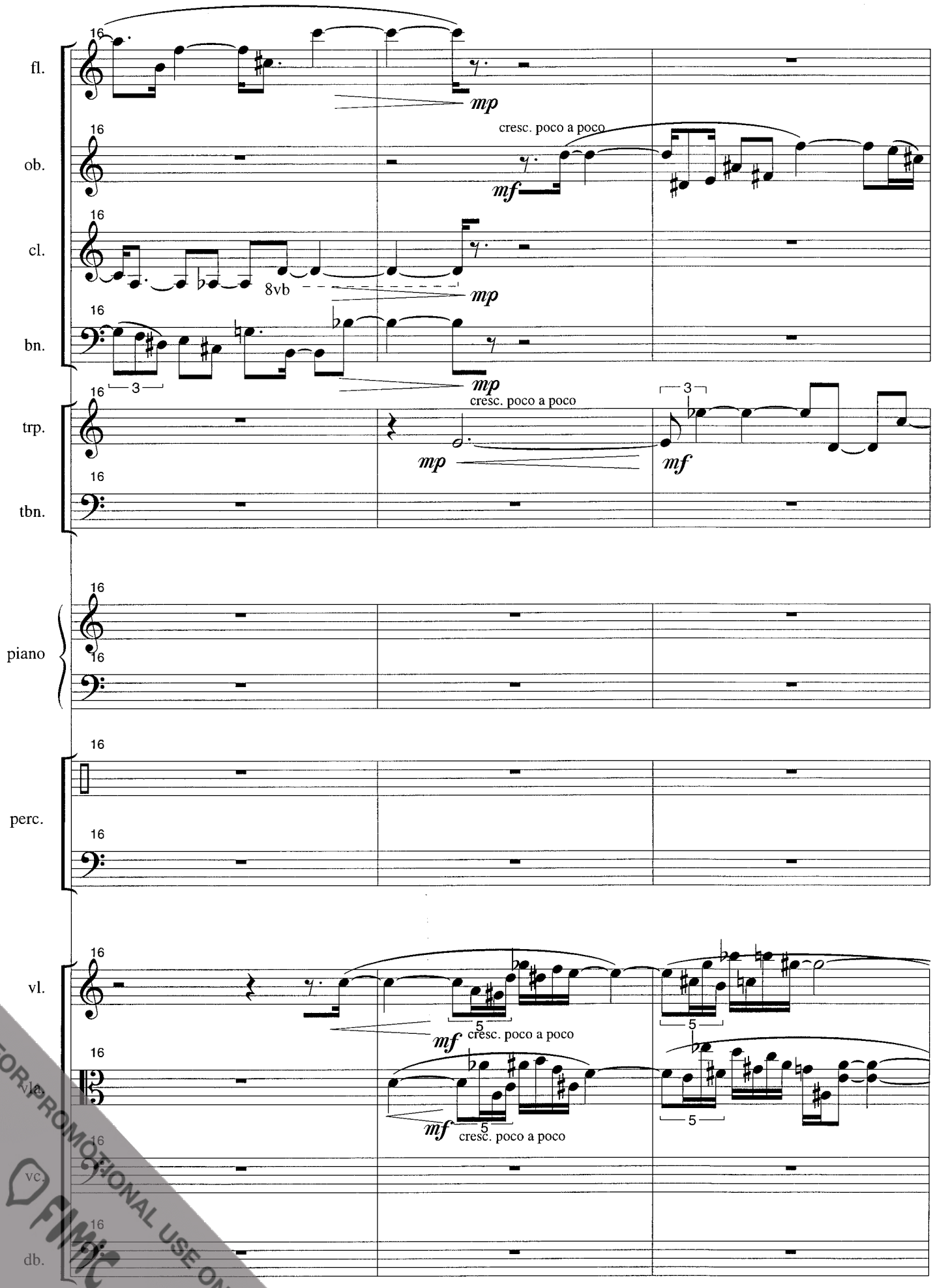

FOR PROMOTIONAL USE ONLY
FMTC

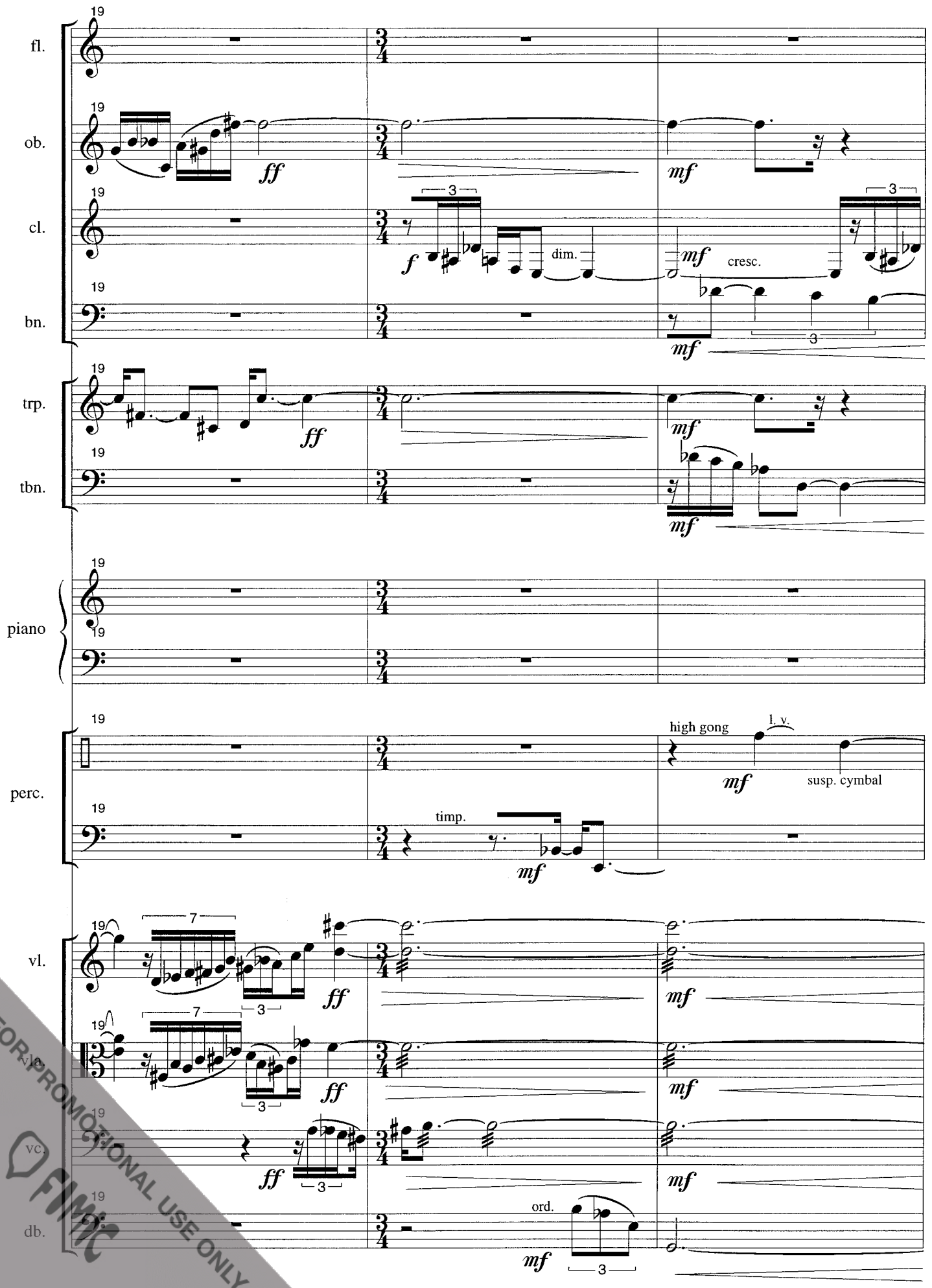

FOR PROMOTIONAL USE ONLY
FMC

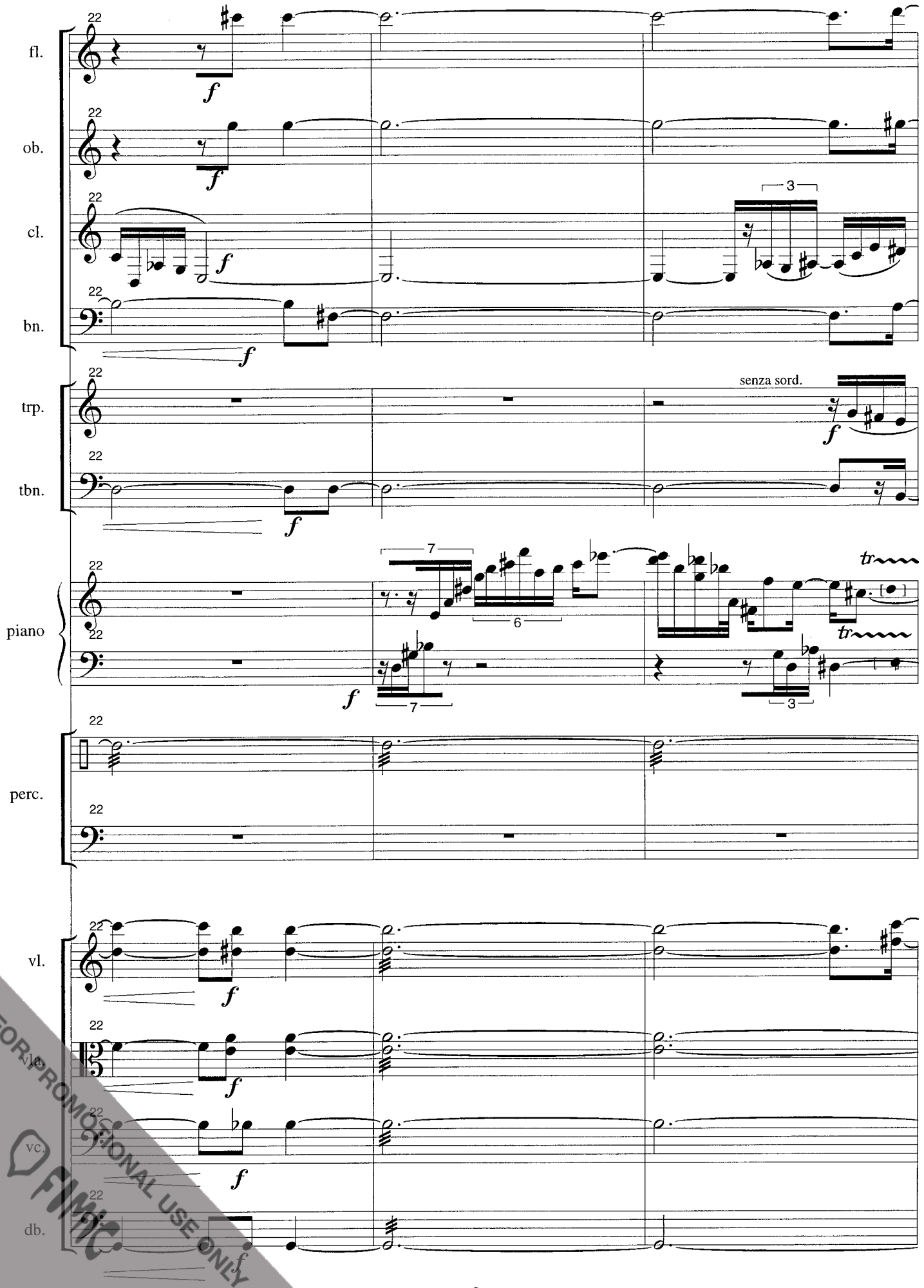

FOR PROMOTIONAL USE ONLY
FMTC

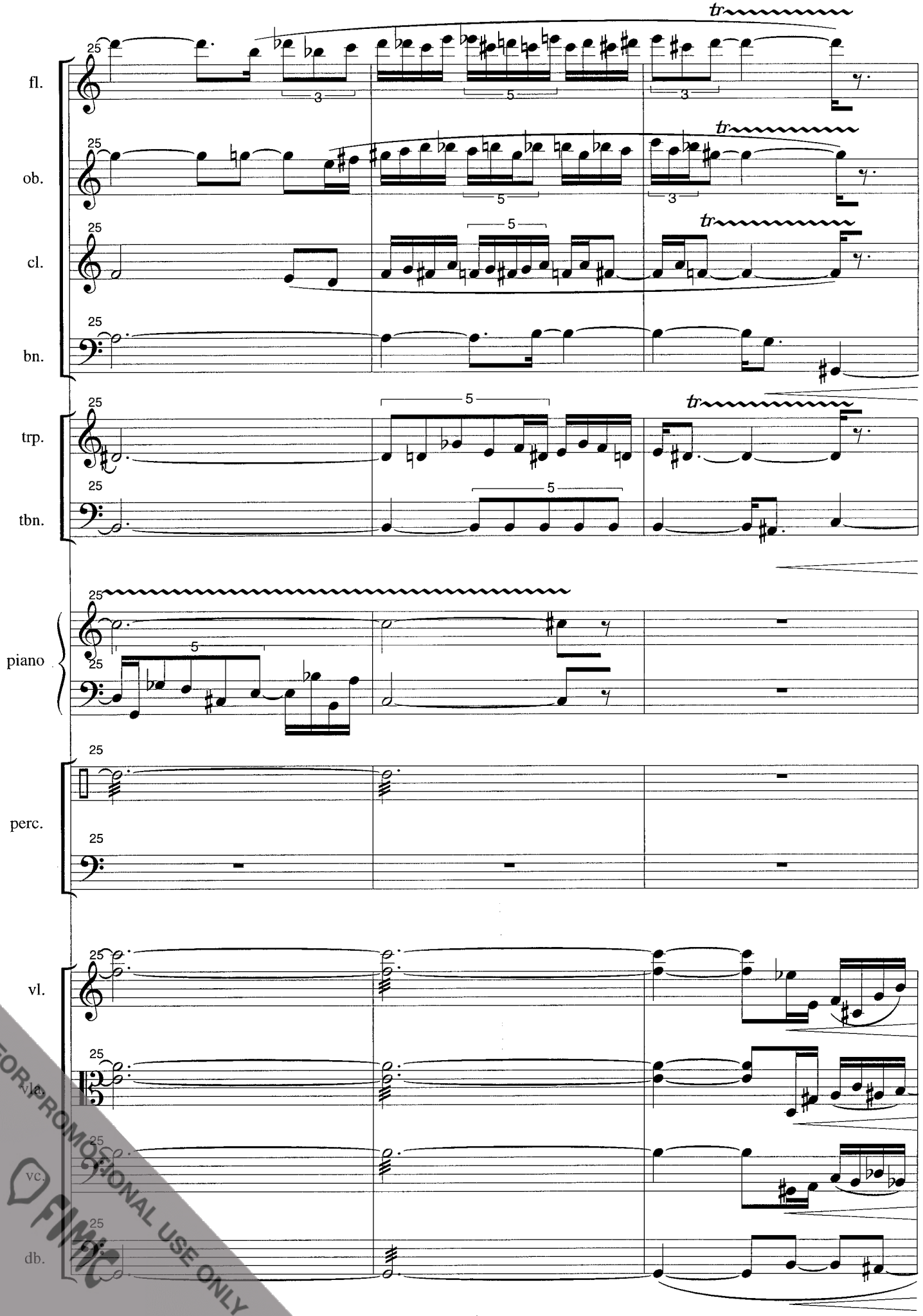

FOR PROMOTIONAL USE ONLY
FMC

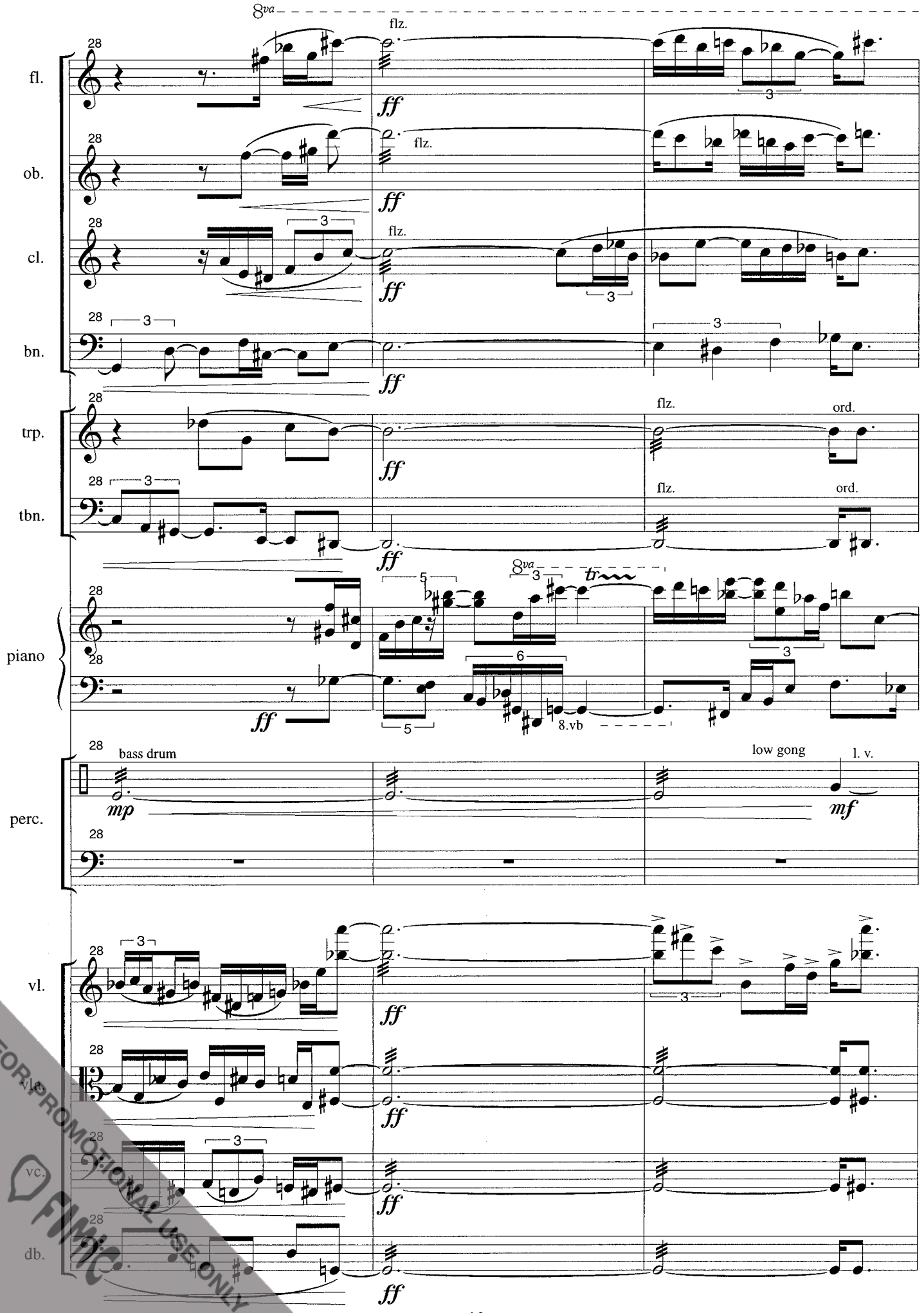

FOR PROMOTIONAL USE ONLY
FMC

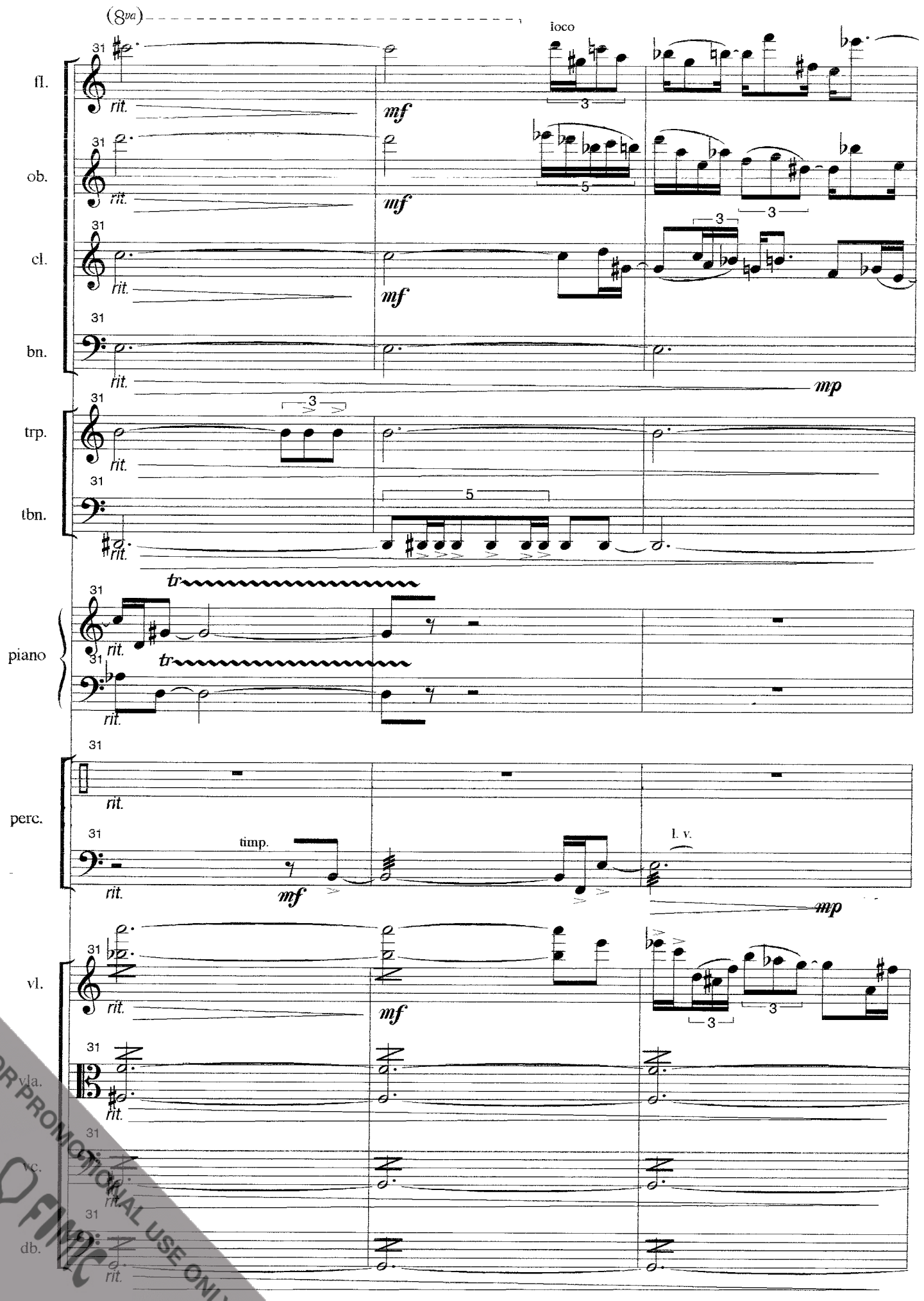

FOR PROMOTIONAL USE ONLY
FMC

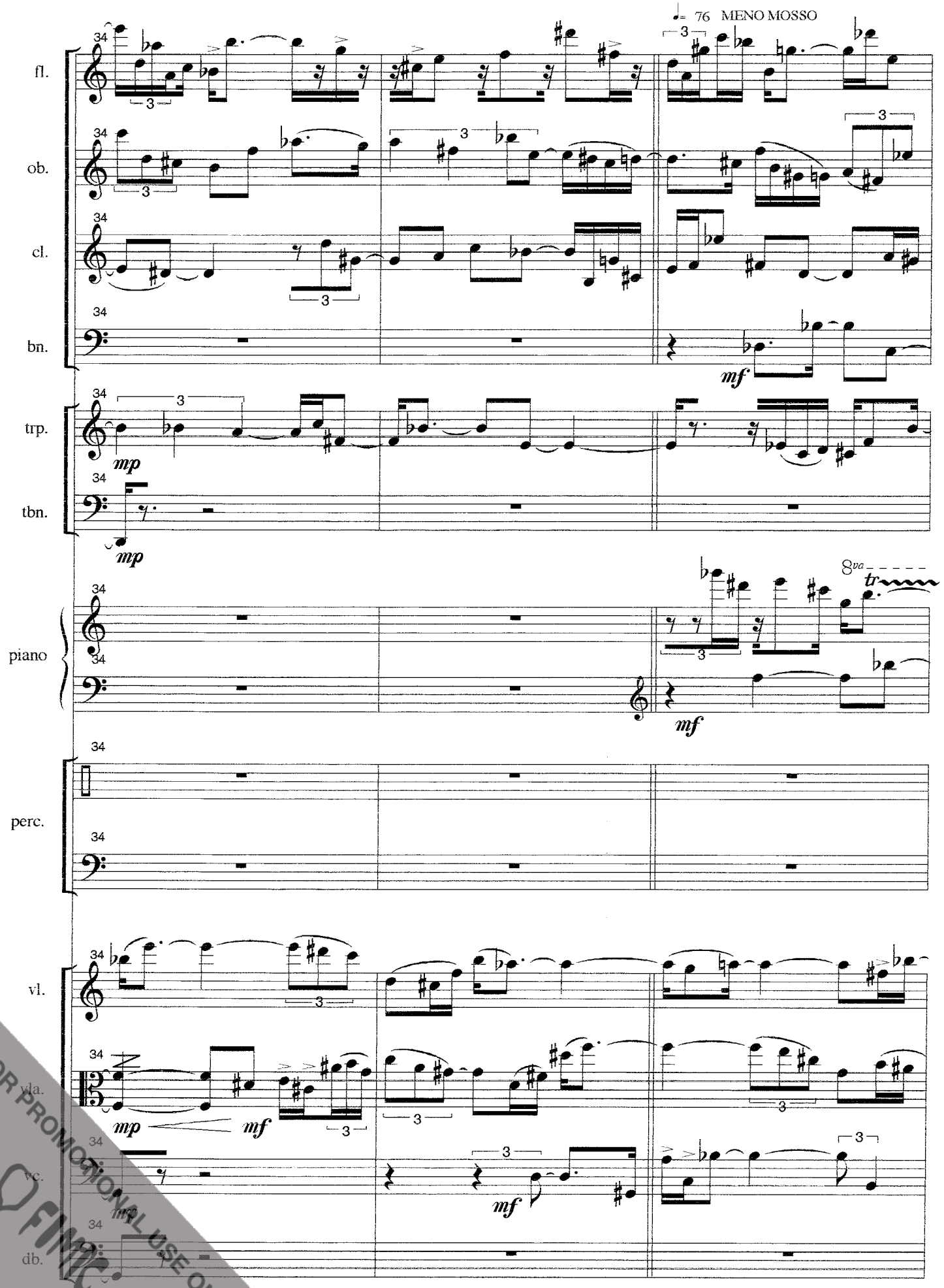

FOR PROMOTIONAL USE ONLY
FMC

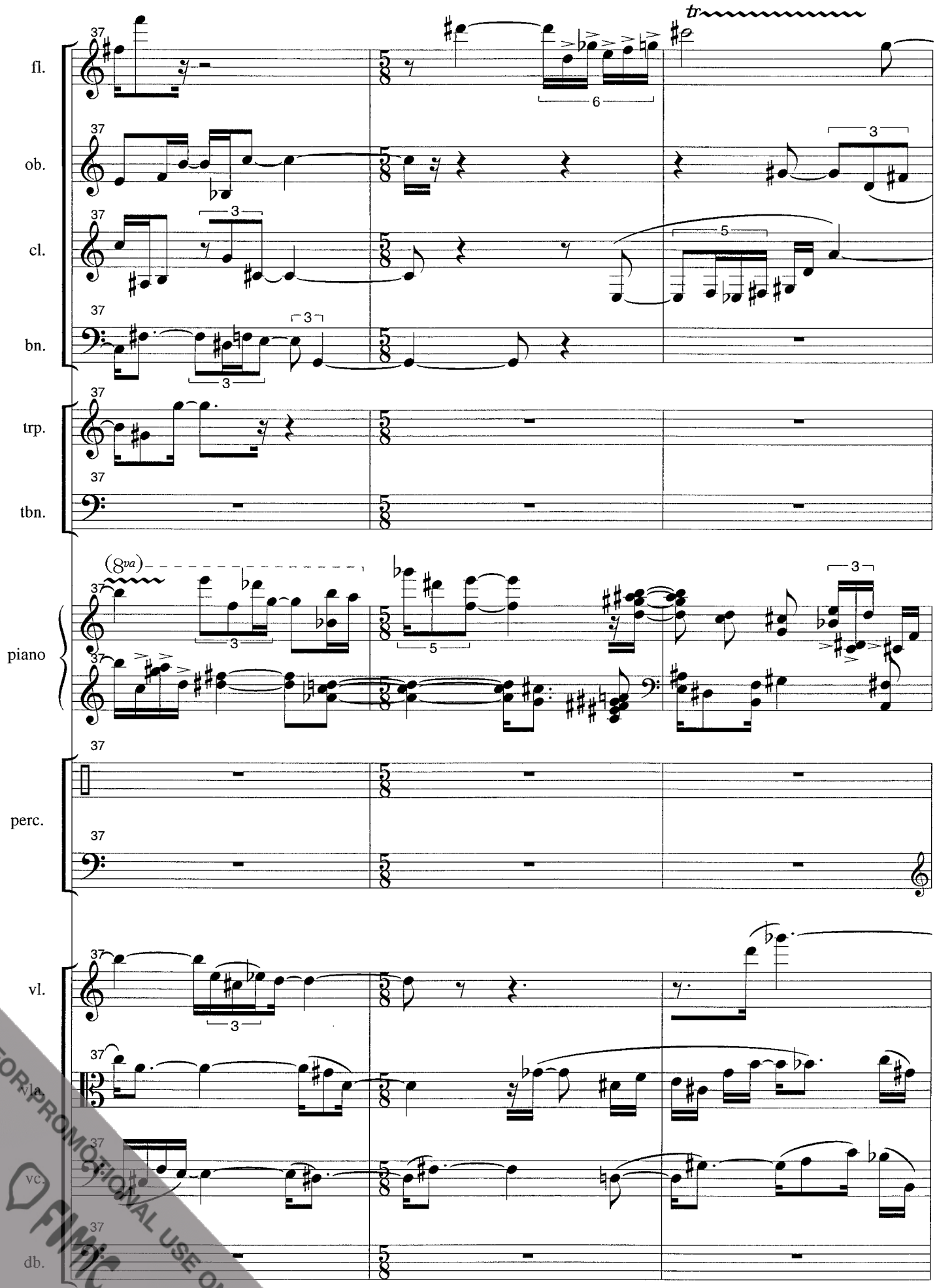

FOR PROMOTIONAL USE ONLY
FMC

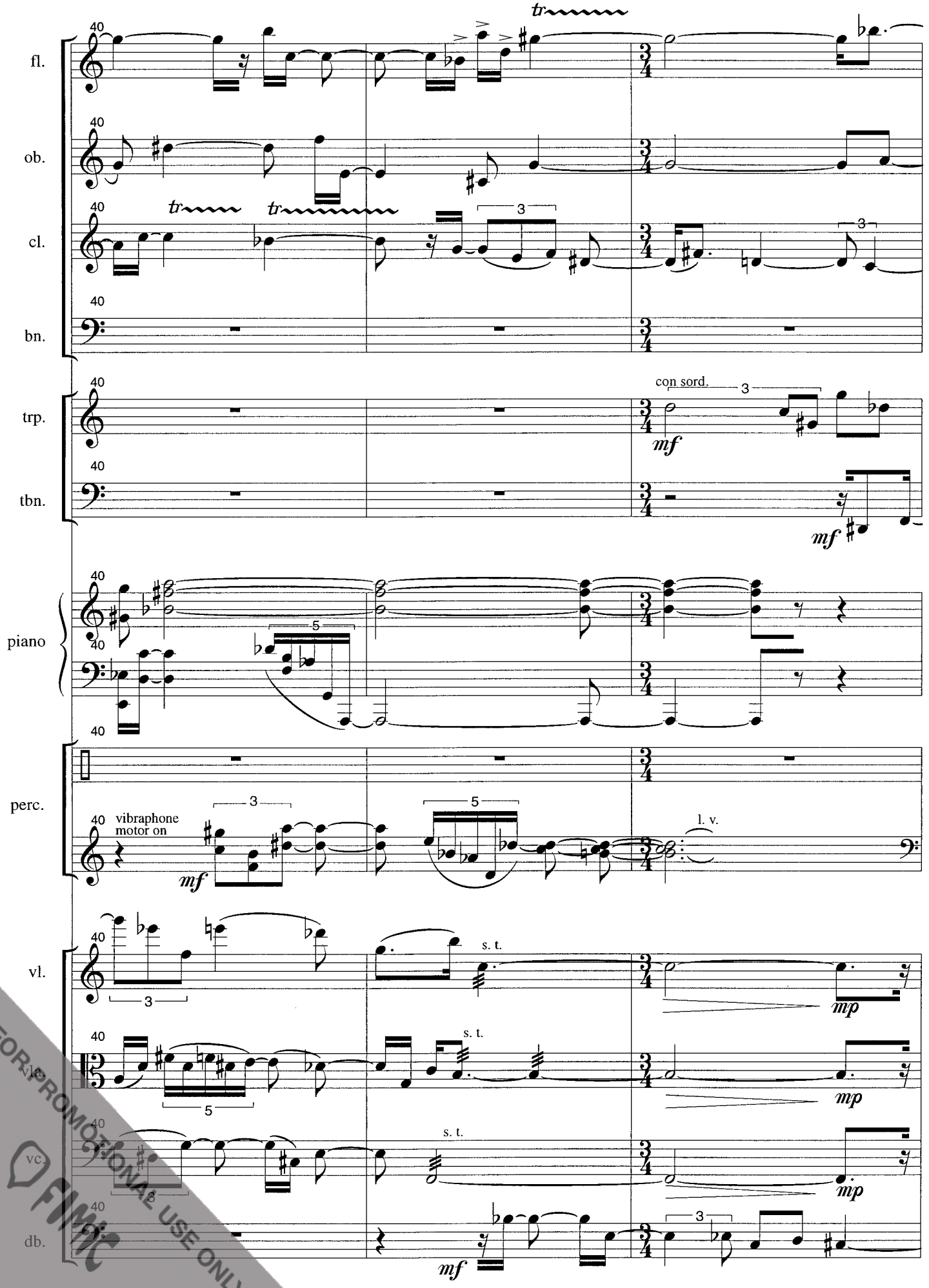

FOR PROMOTIONAL USE ONLY

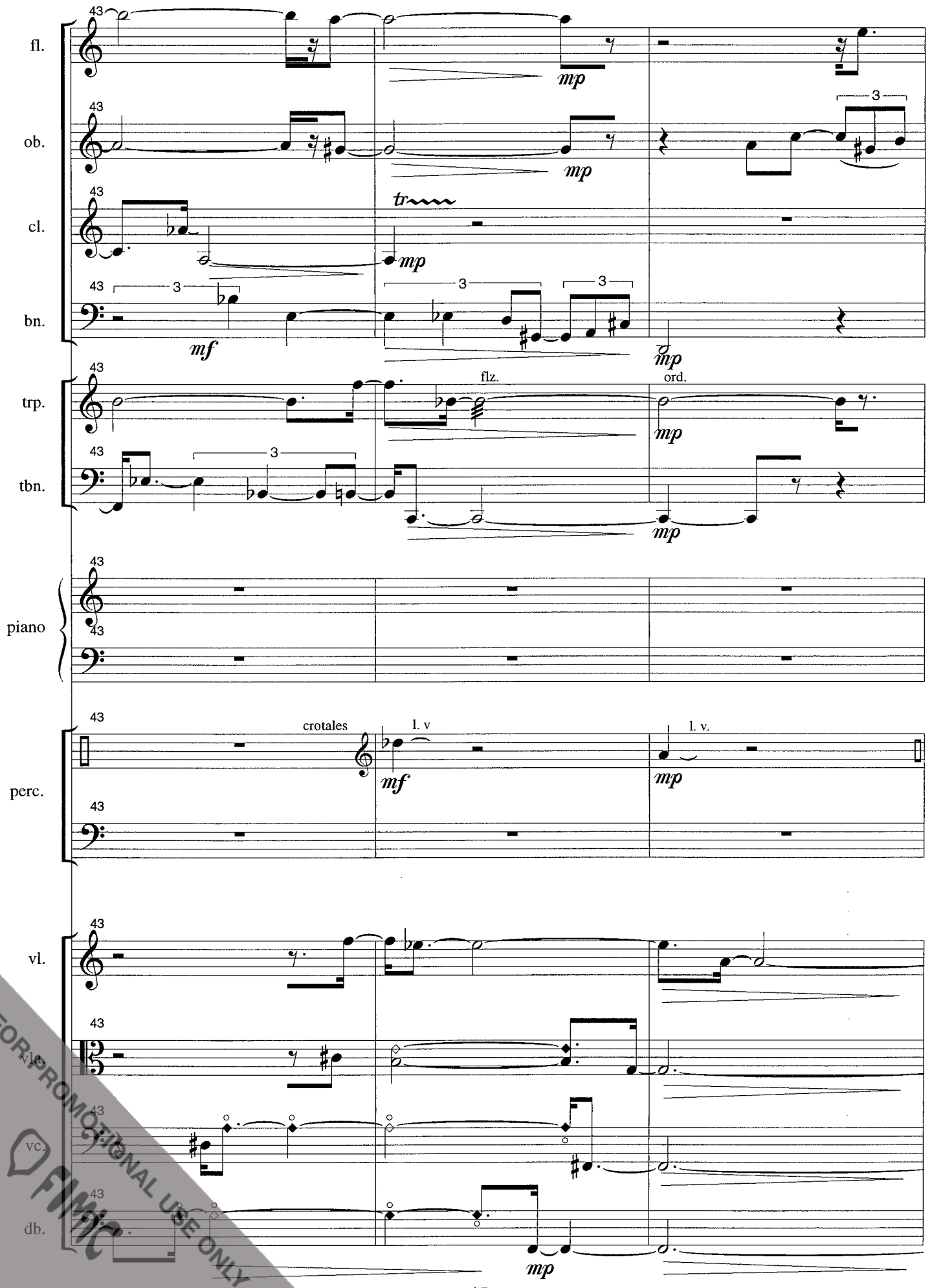

FOR PROMOTIONAL USE ONLY
FMIC

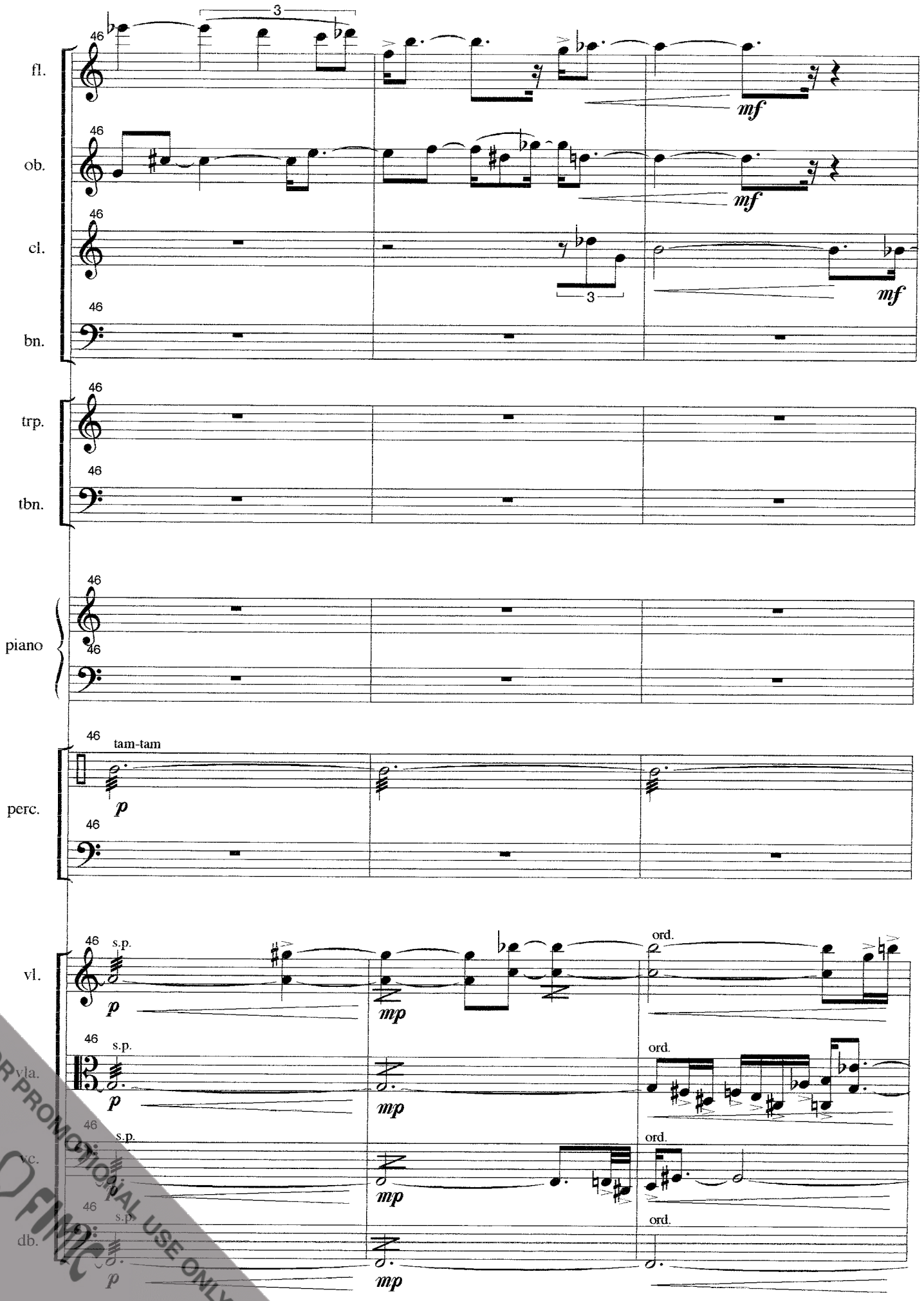

FOR PROMOTIONAL USE ONLY
FMC

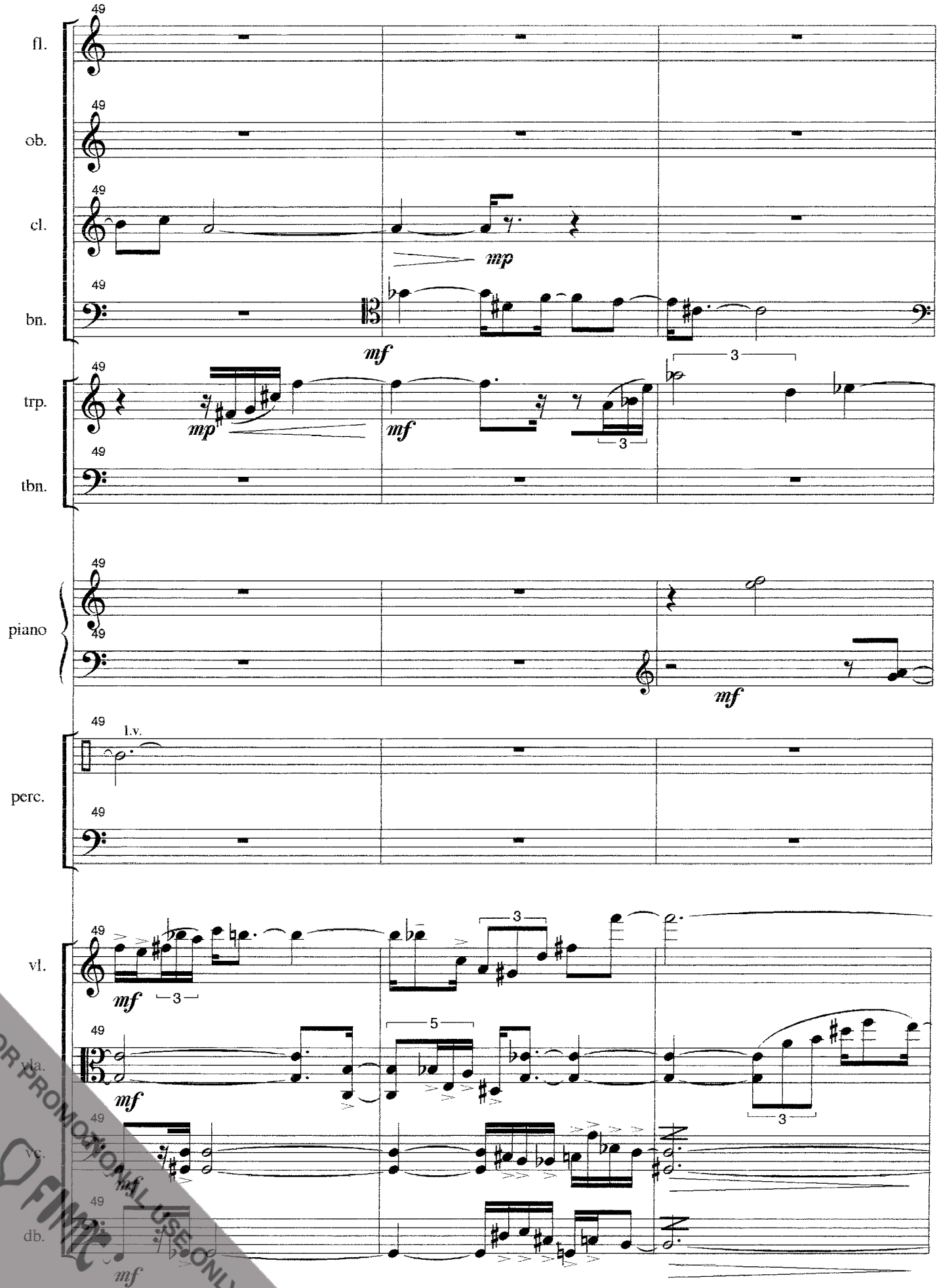

FOR PROMOTIONAL USE ONLY
FMIC

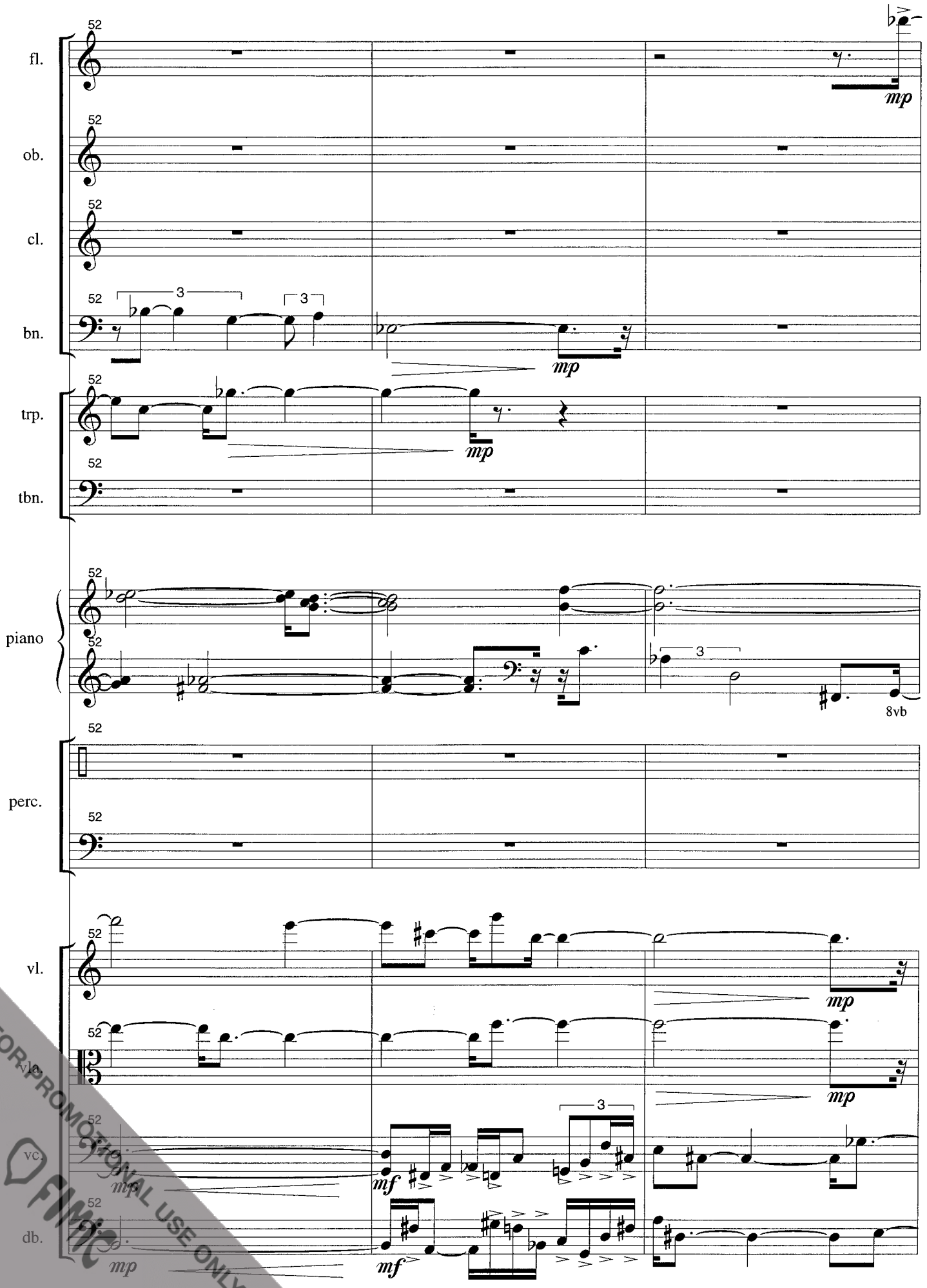

FOR PROMOTIONAL USE ONLY
FMC

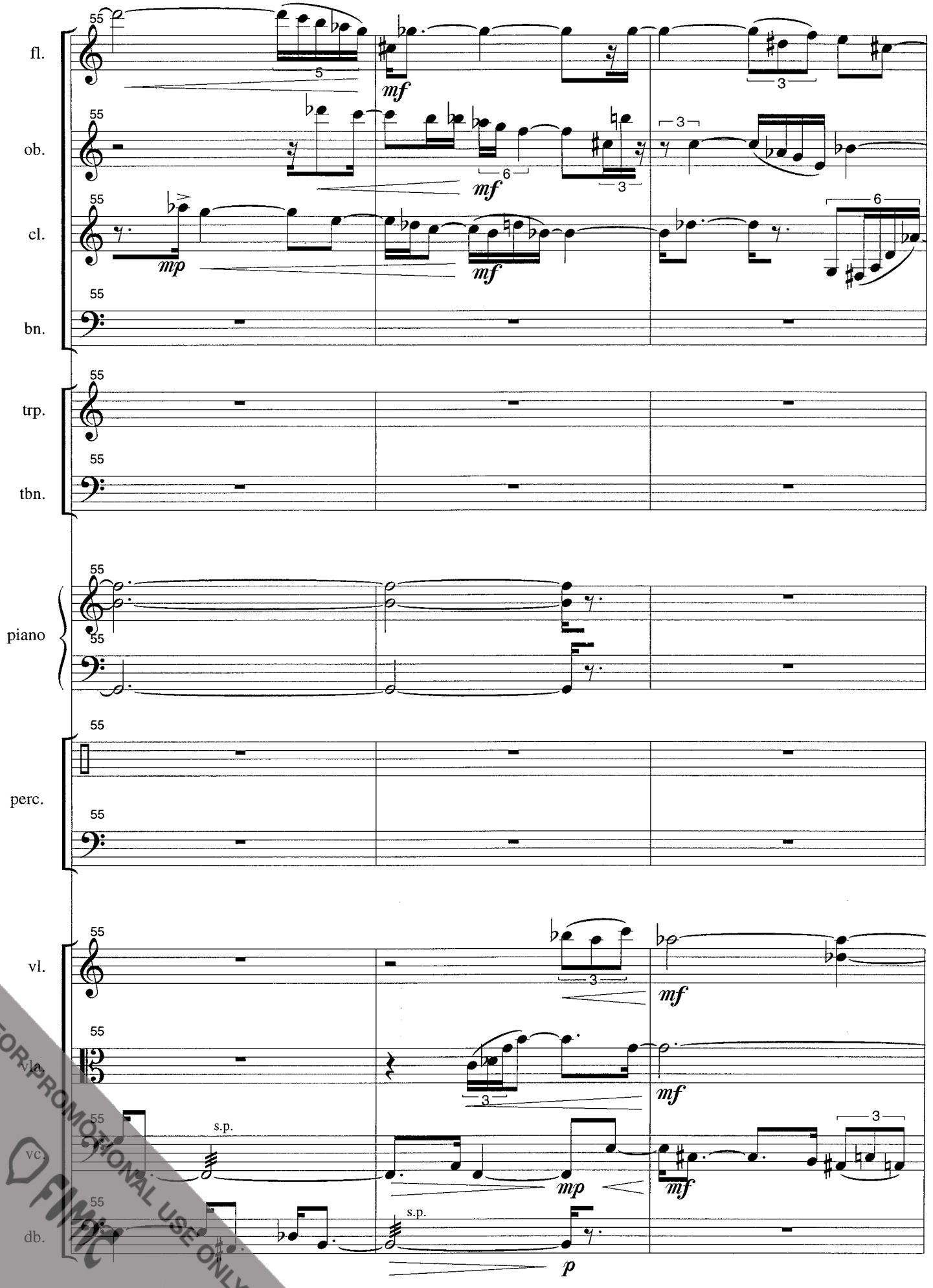

FOR PROMOTIONAL USE ONLY
FMC

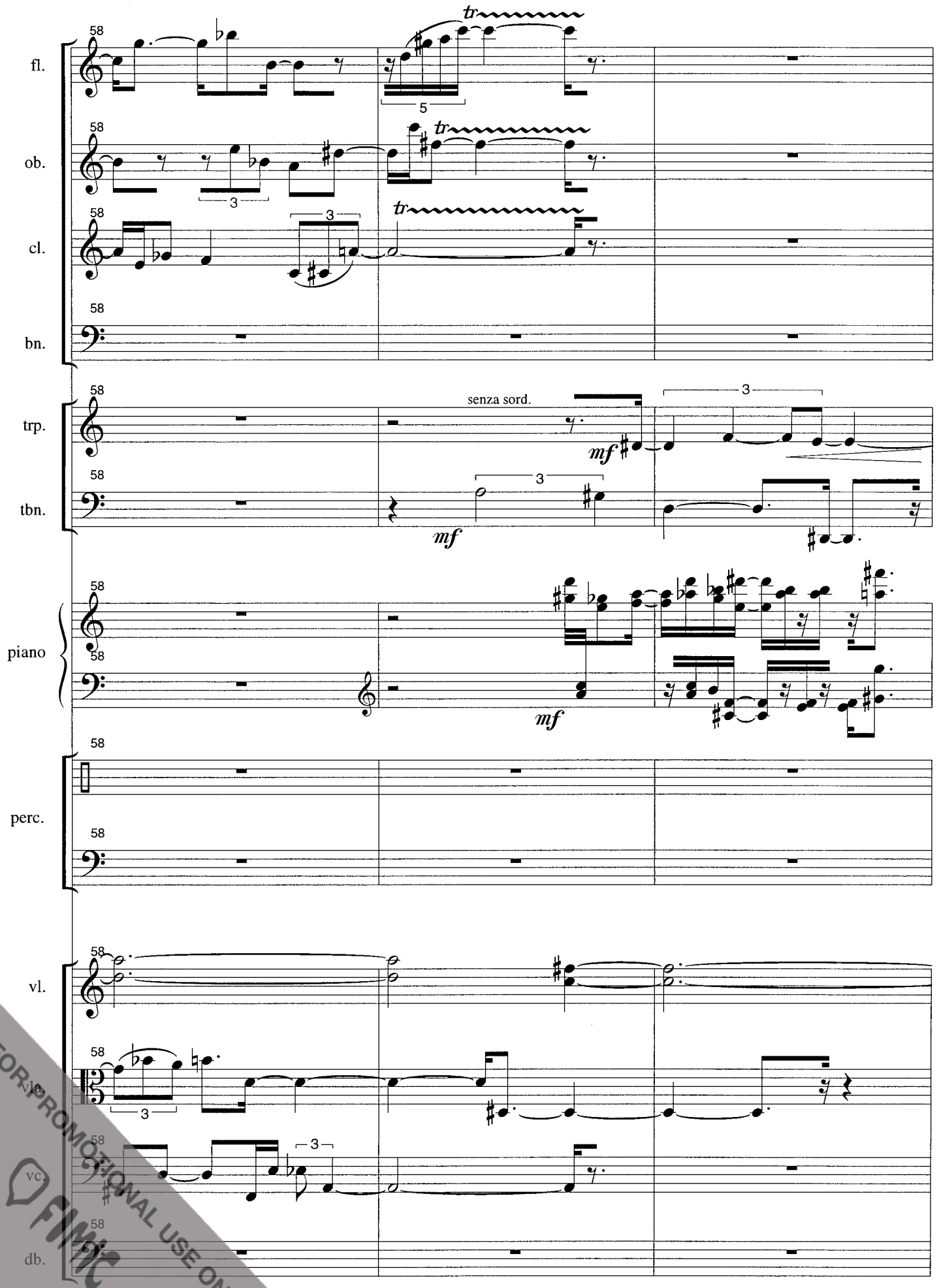

FOR PROMOTIONAL USE ONLY
FMTC

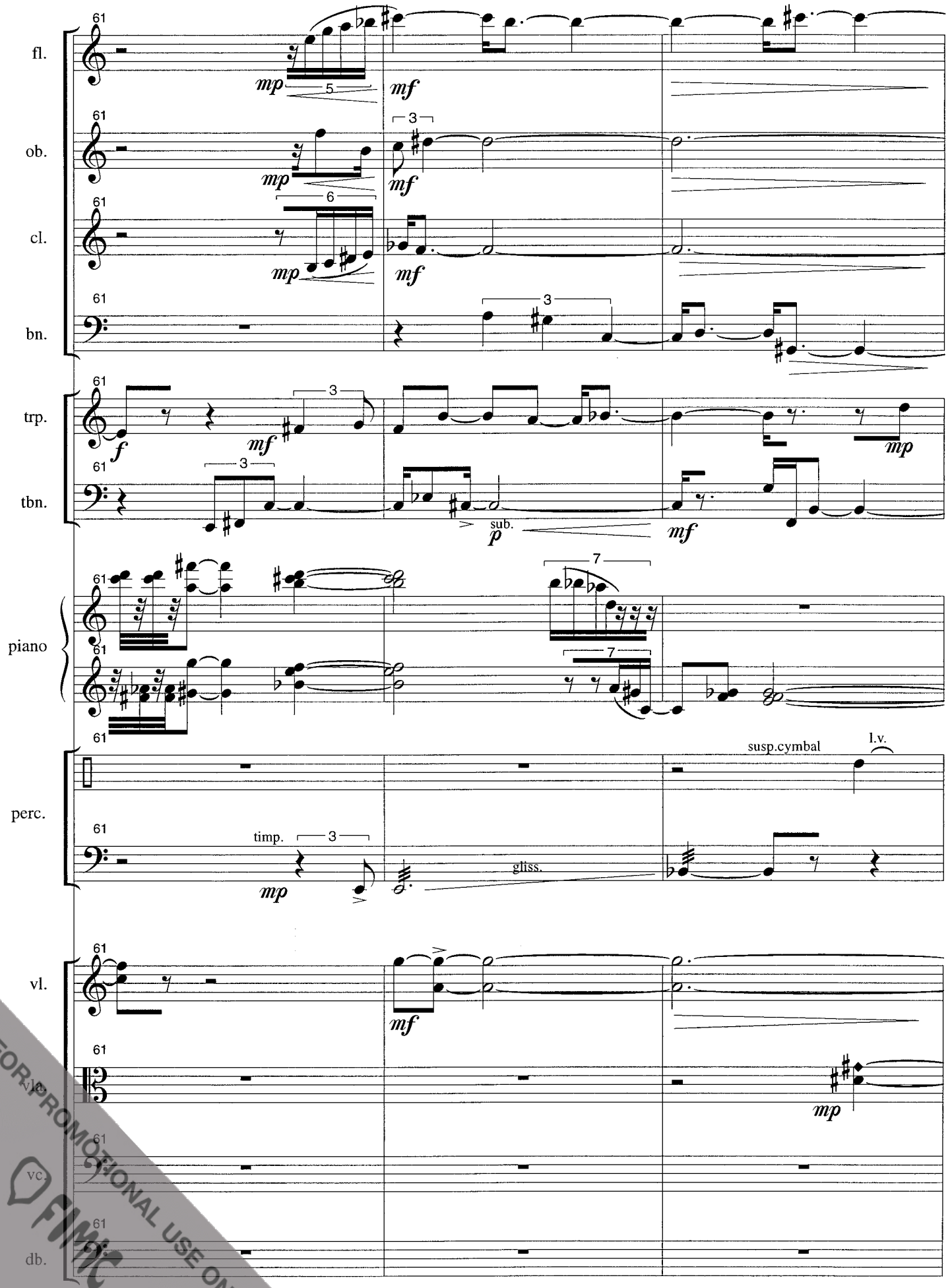

FOR PROMOTIONAL USE ONLY
FIMIC

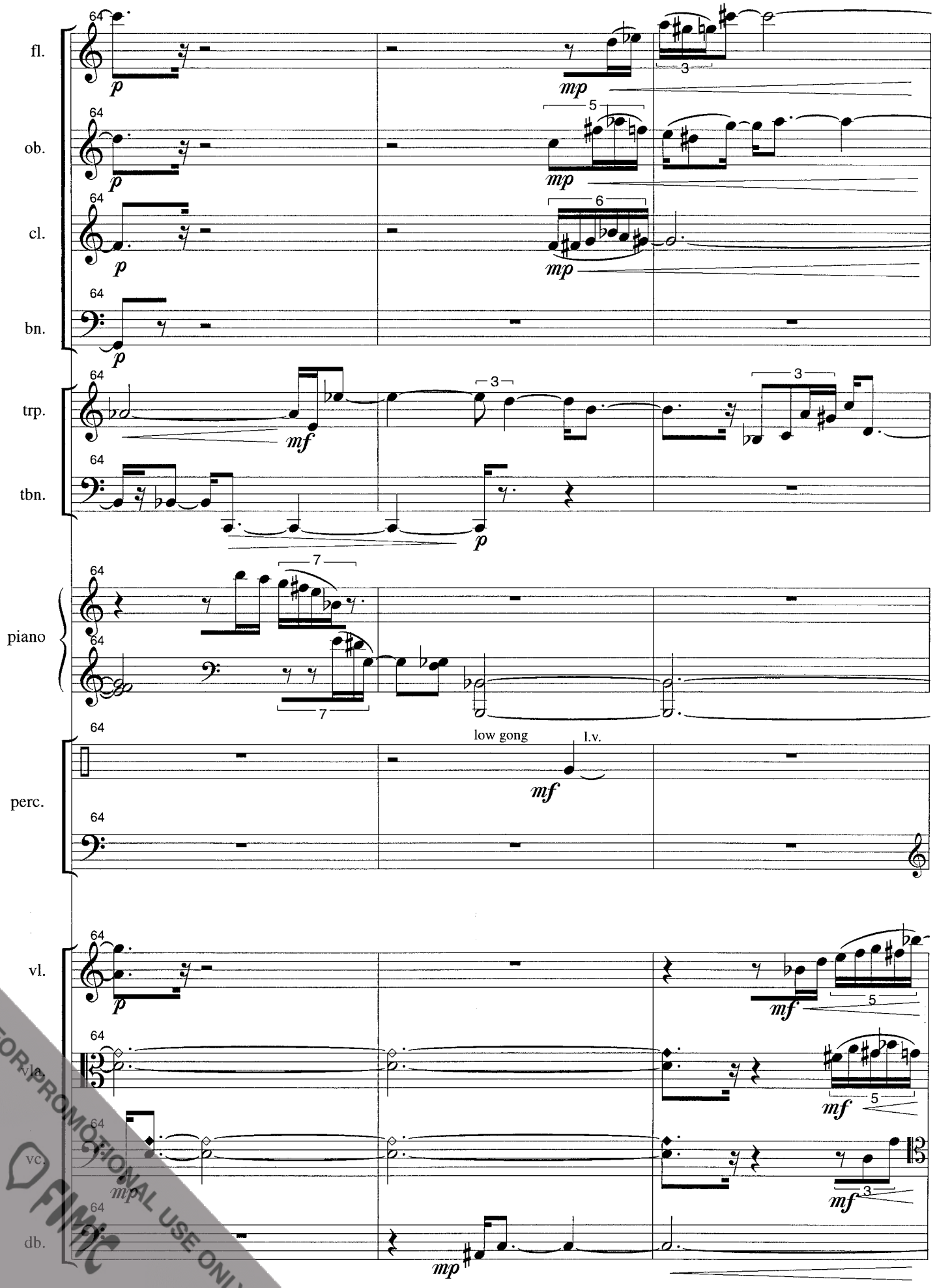

FOR PROMOTIONAL USE ONLY
FMIC

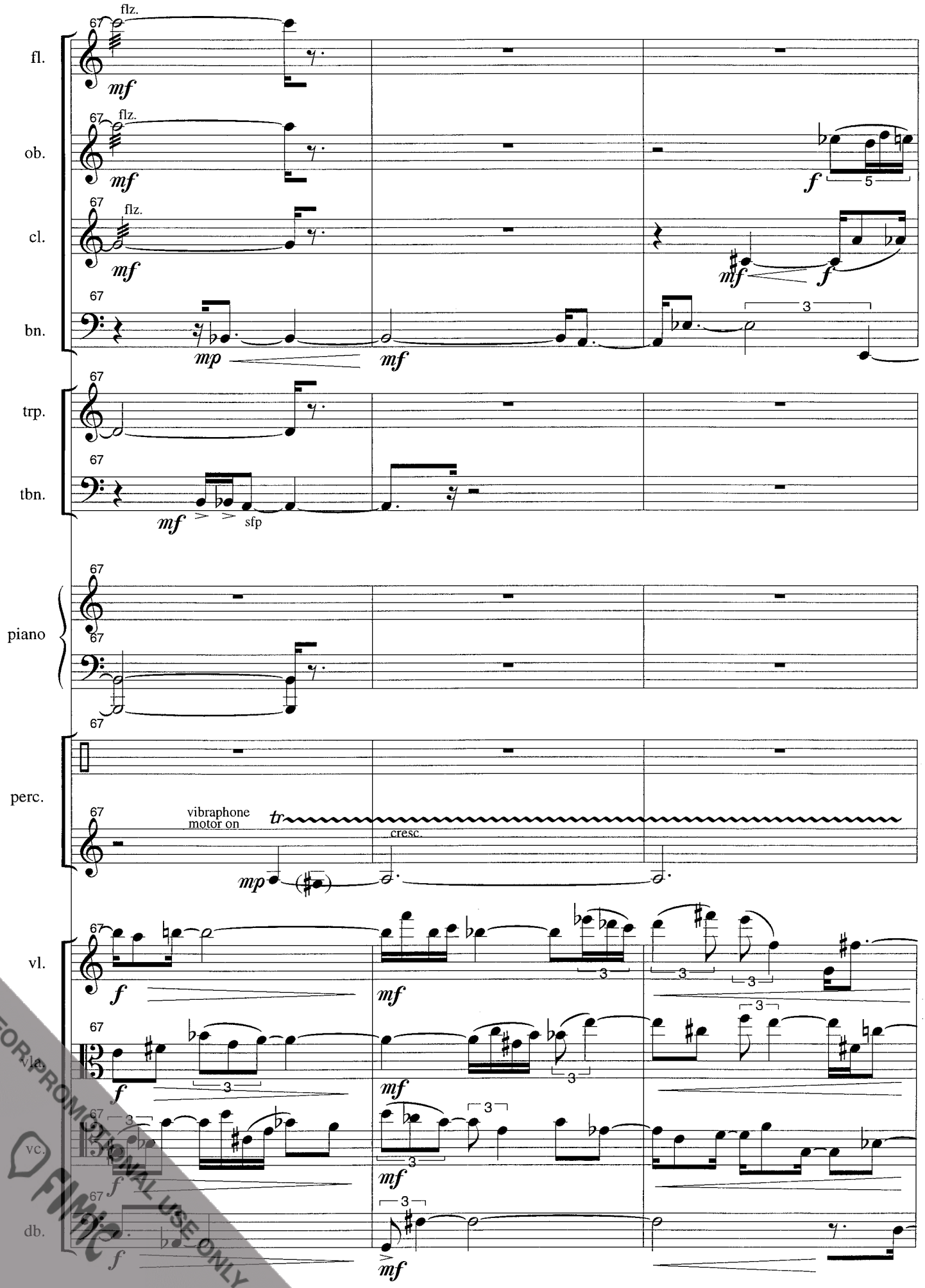

FOR PROMOTIONAL USE ONLY
FMC

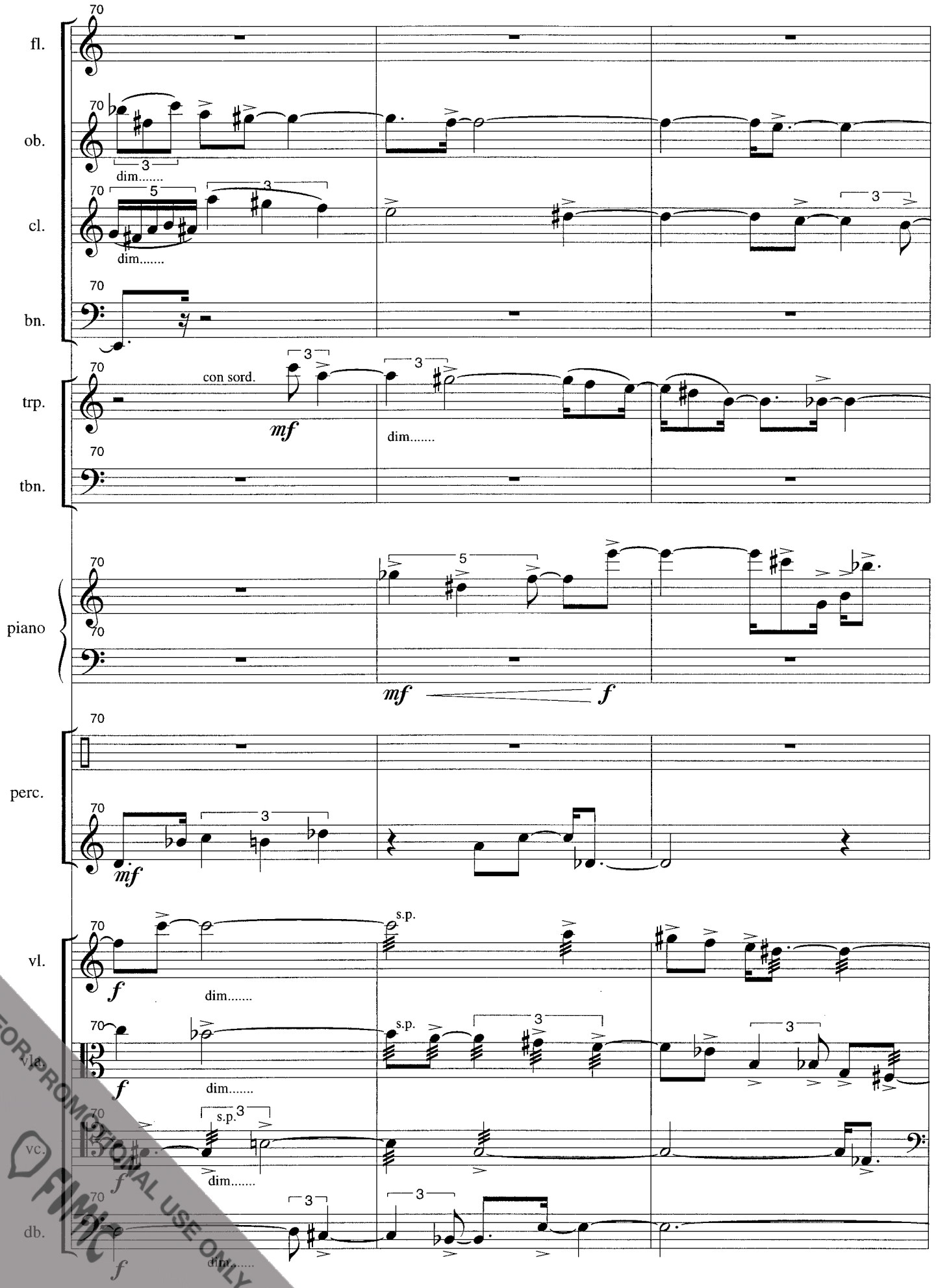

FOR PROMOTIONAL USE ONLY
FMC

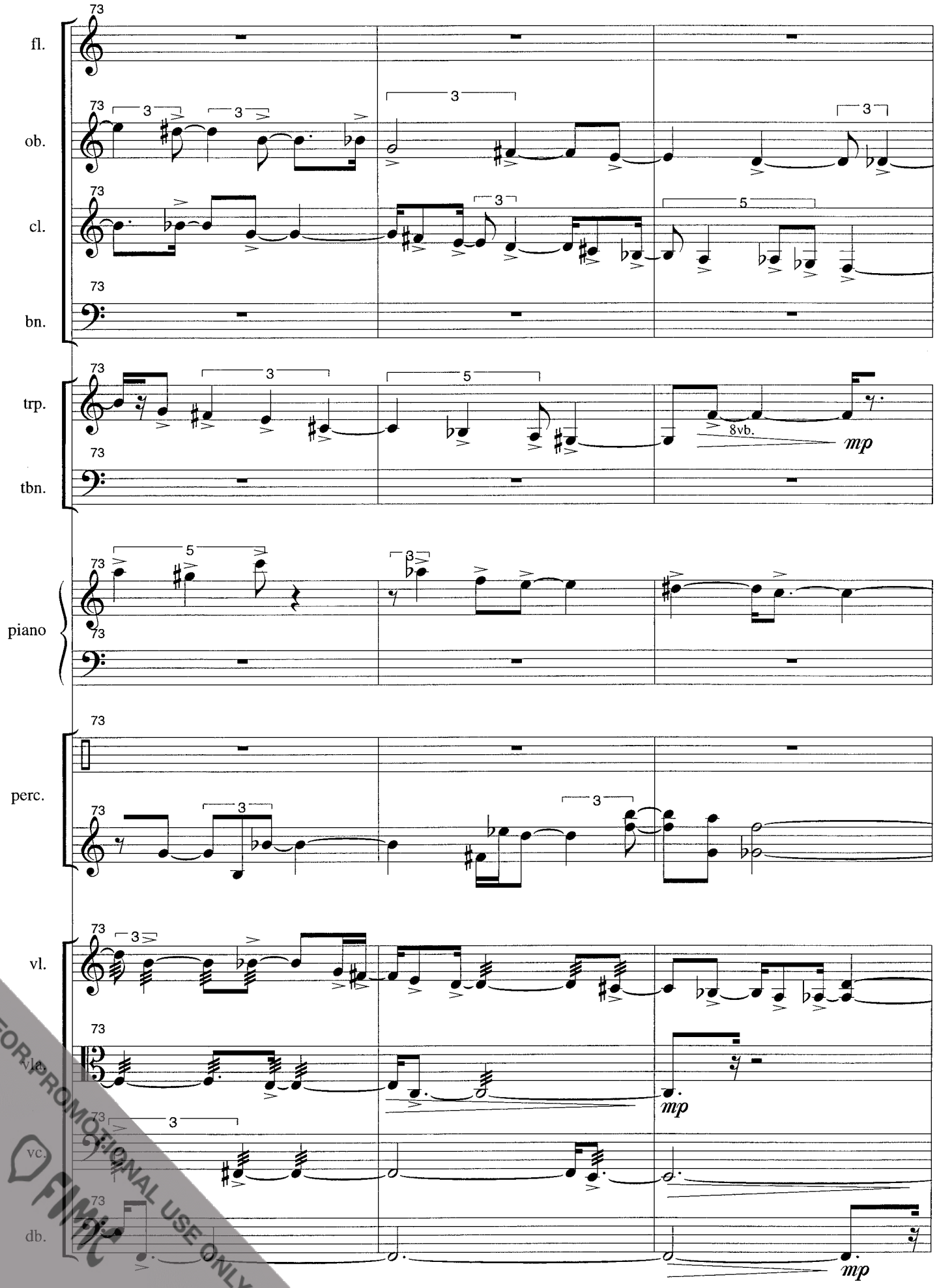

FOR PROMOTIONAL USE ONLY
FMC

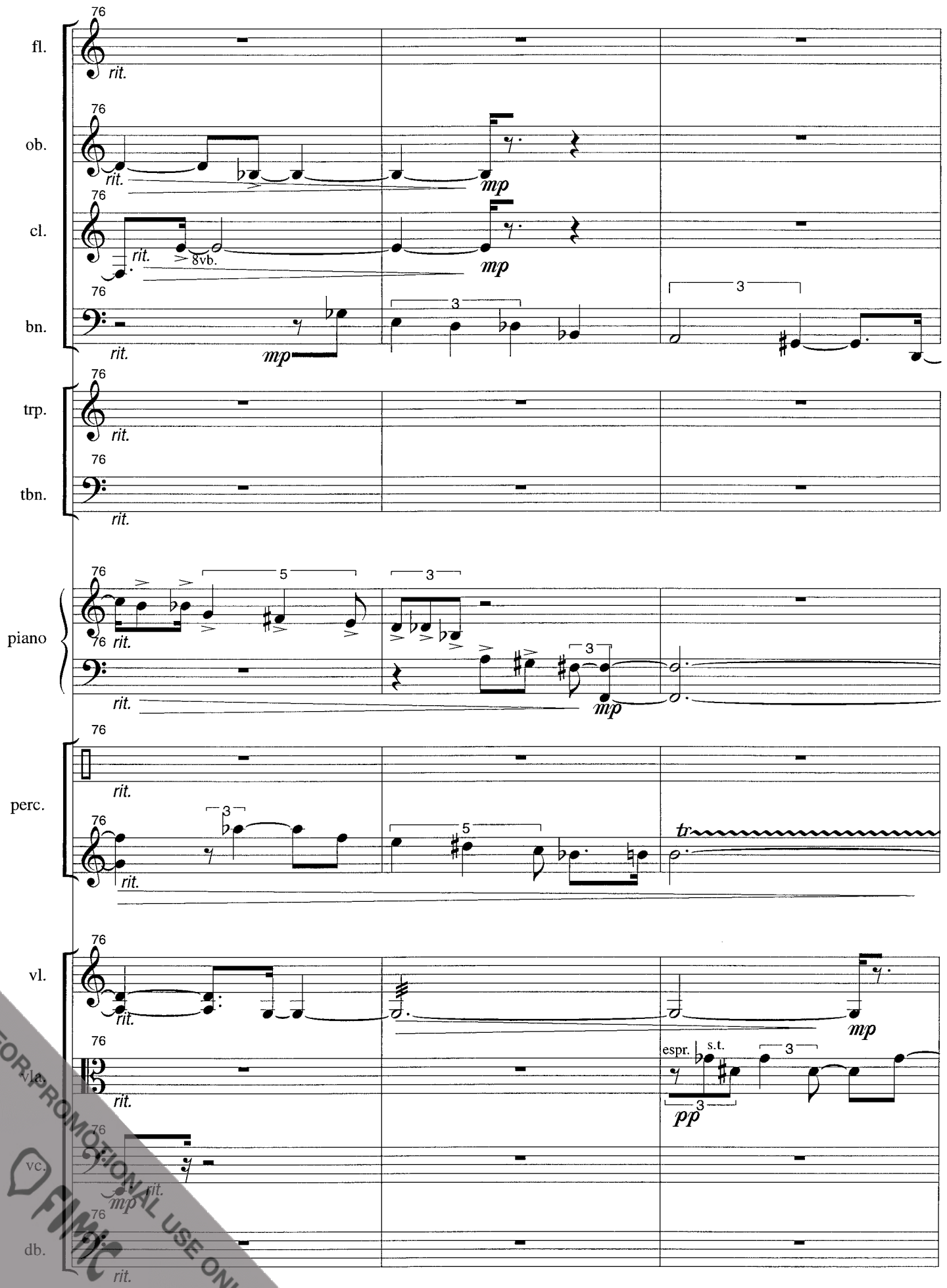

FOR PROMOTIONAL USE ONLY
FMIC

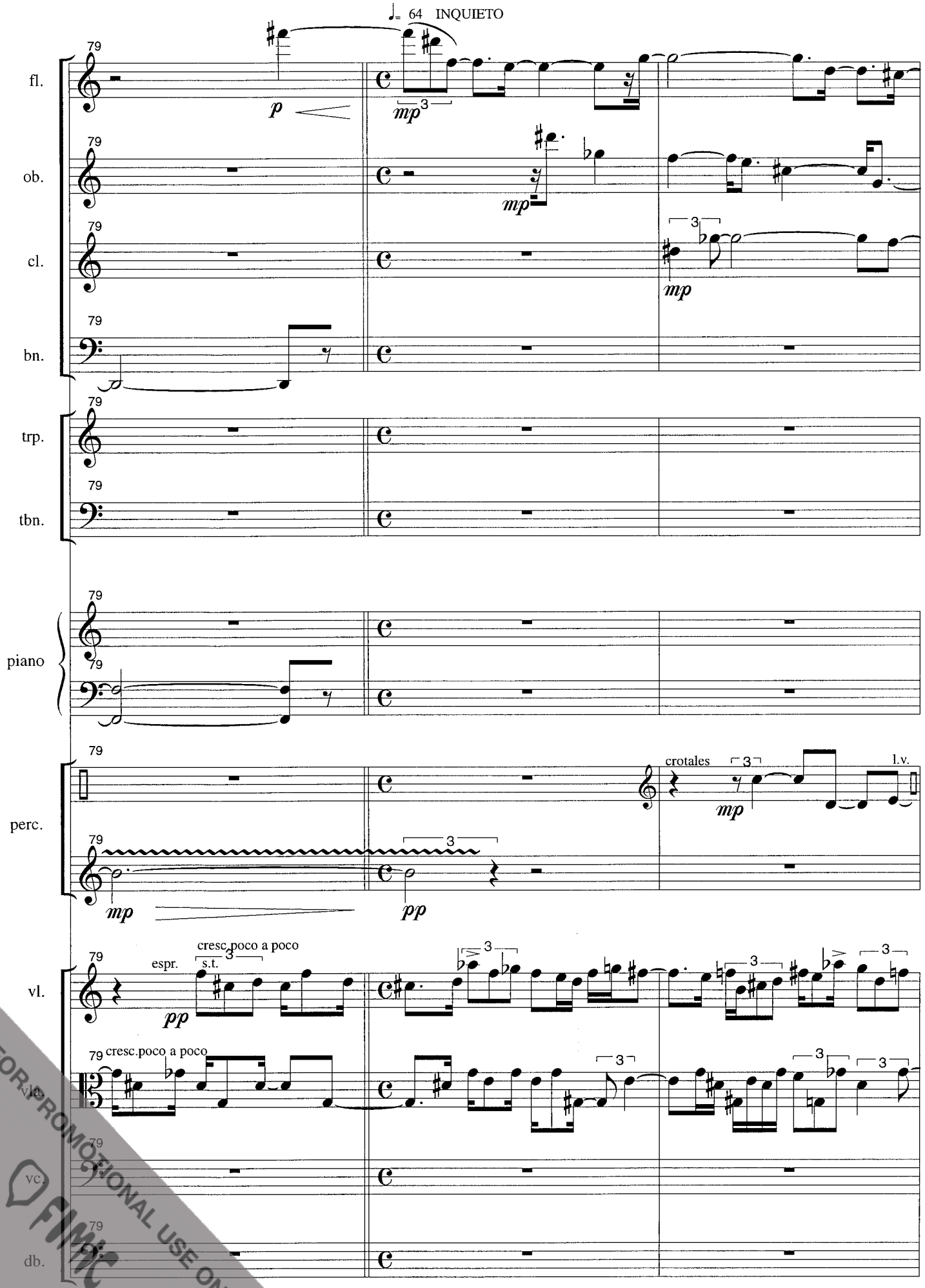

FOR PROMOTIONAL USE ONLY
FIMC

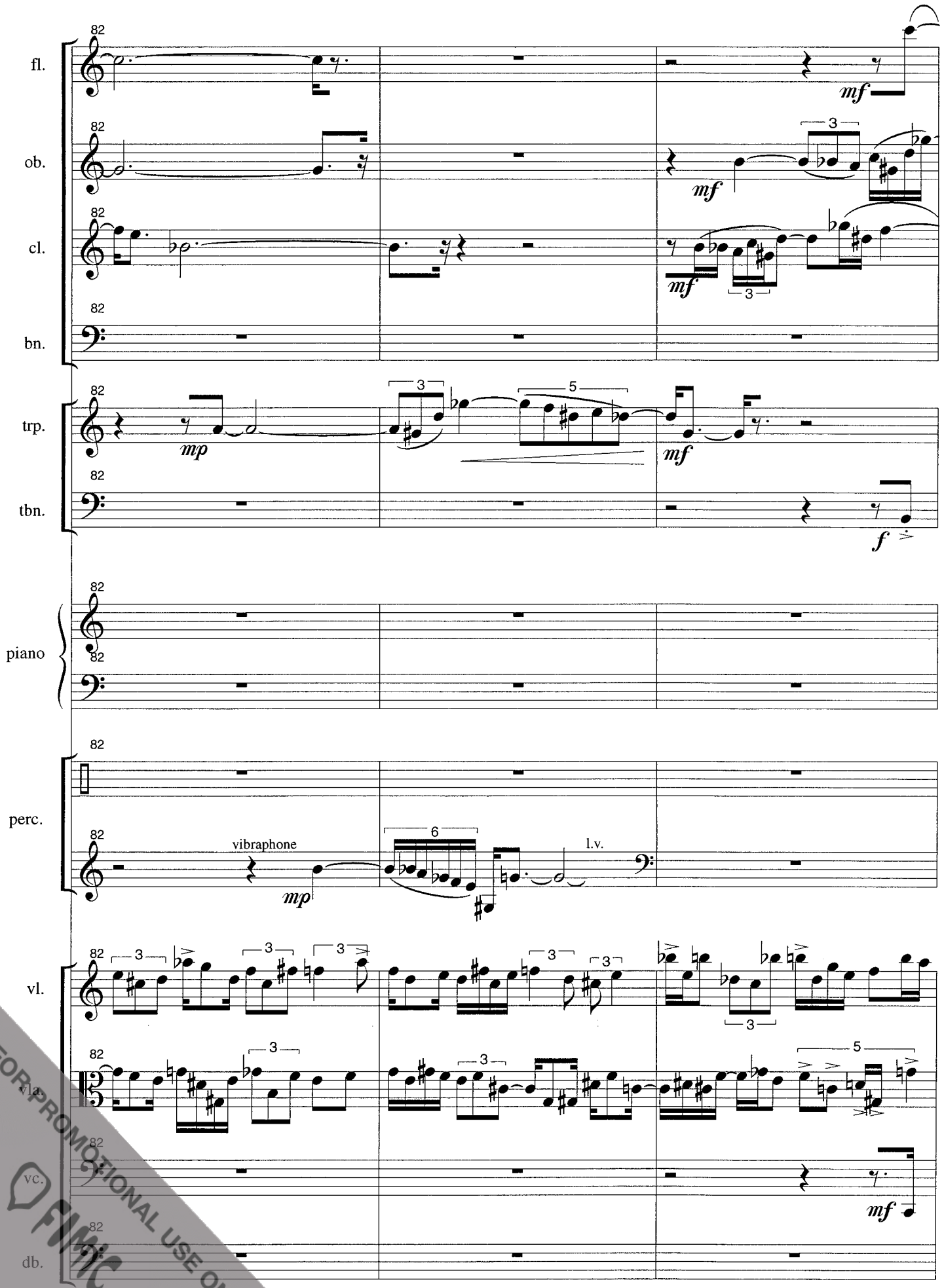

FOR PROMOTIONAL USE ONLY
FMIC

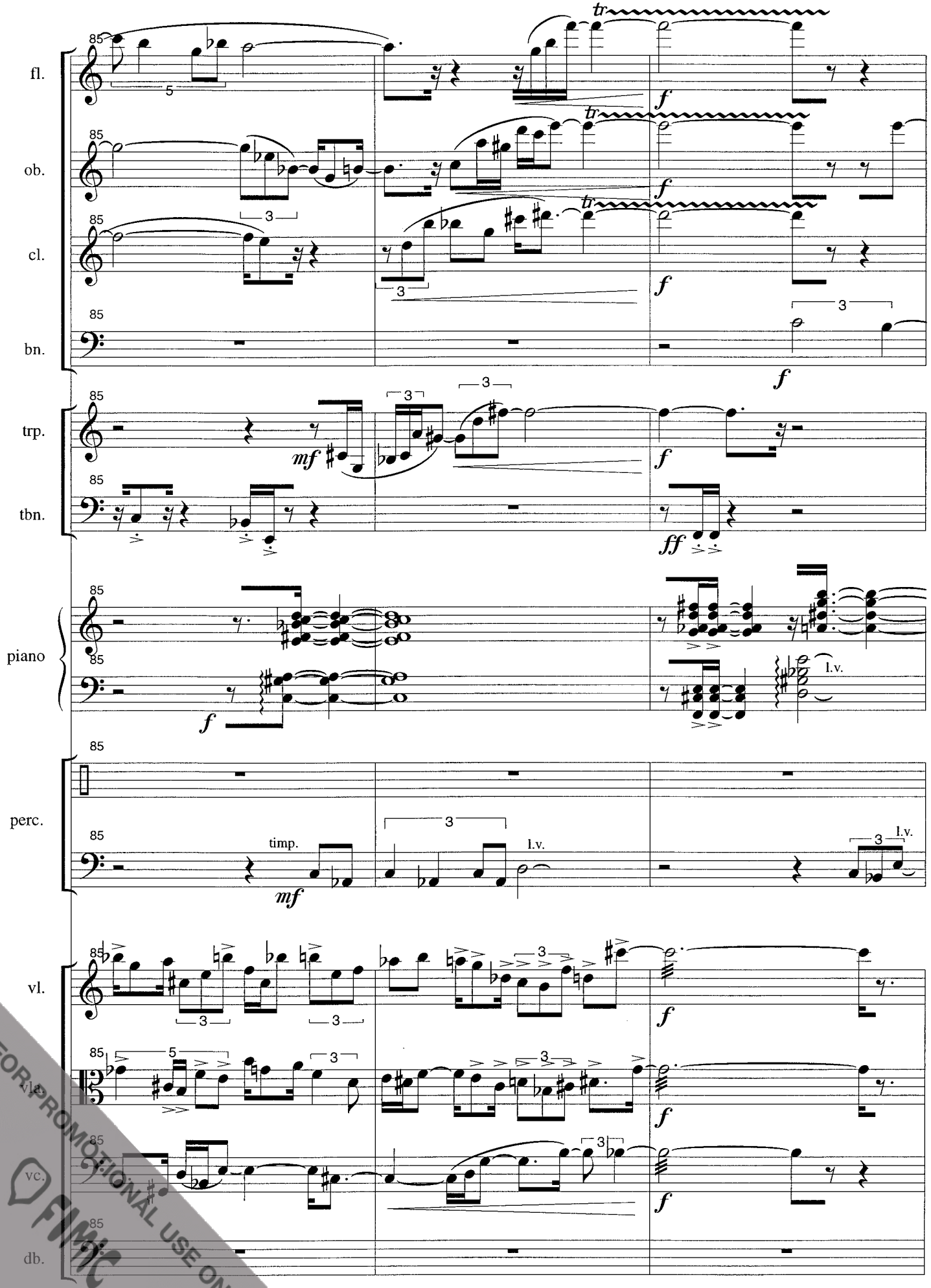

FOR PROMOTIONAL USE ONLY
FMC

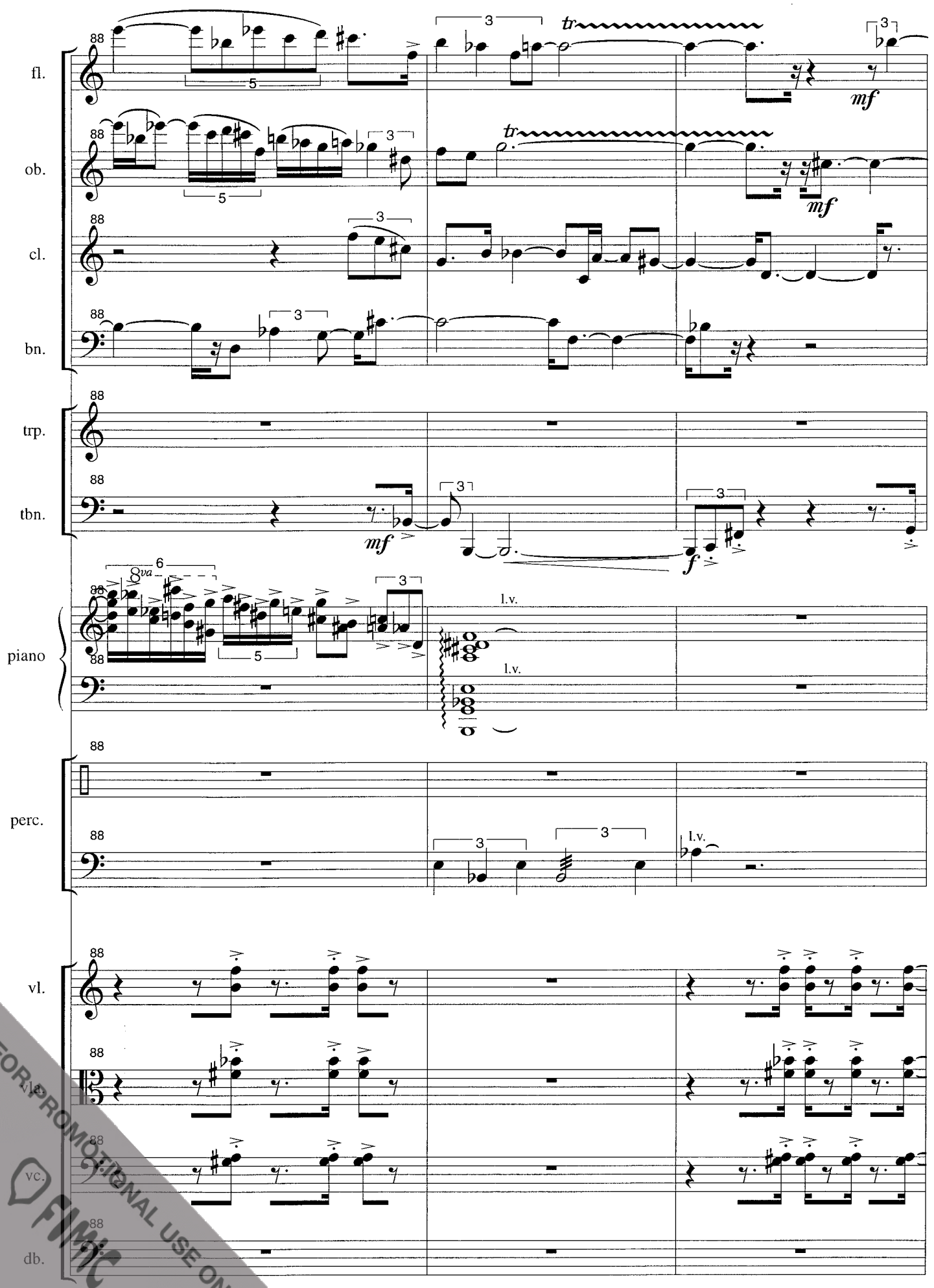

FOR PROMOTIONAL USE ONLY
FMC

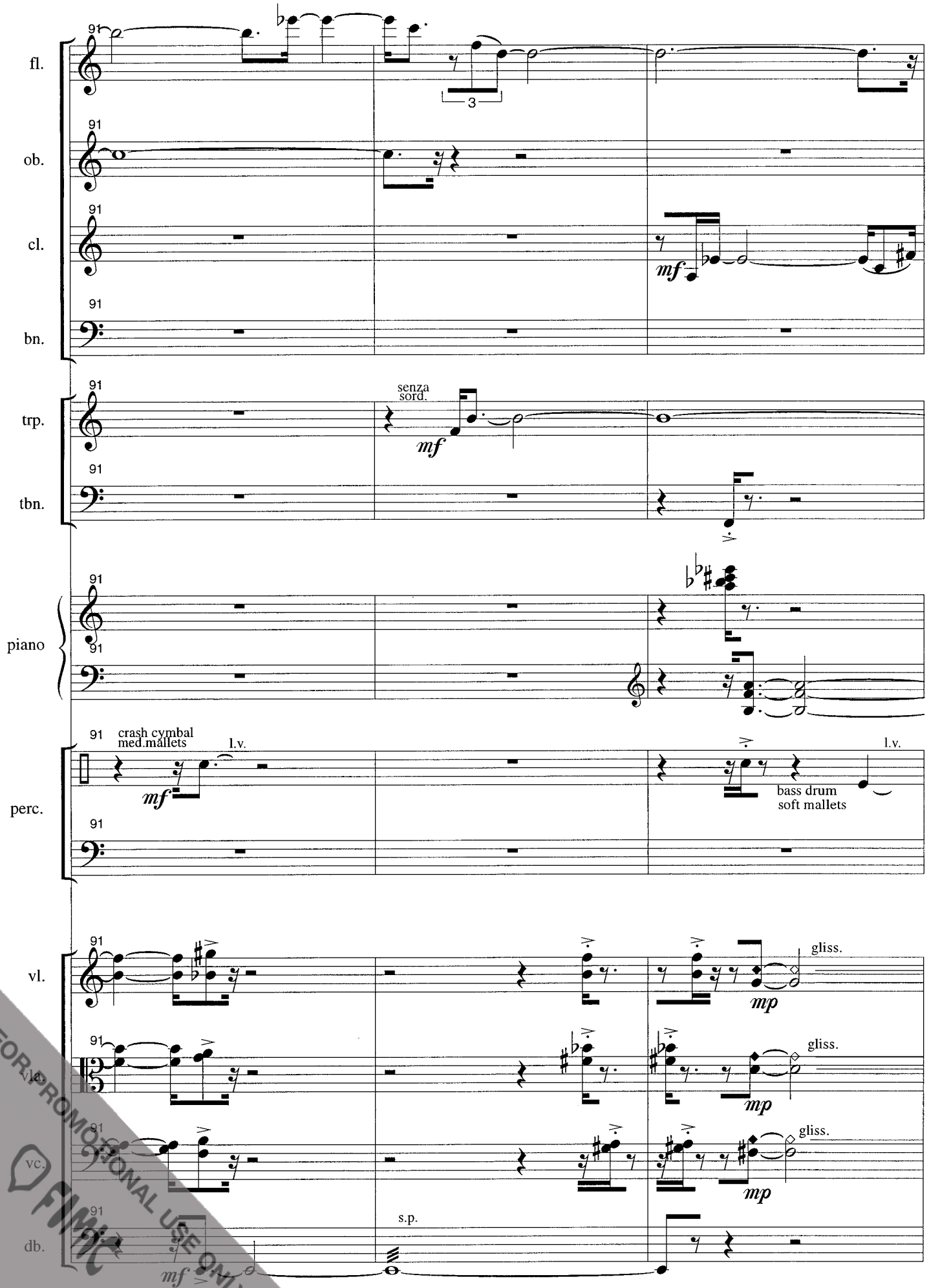

FOR PROMOTIONAL USE ONLY
FIMIC

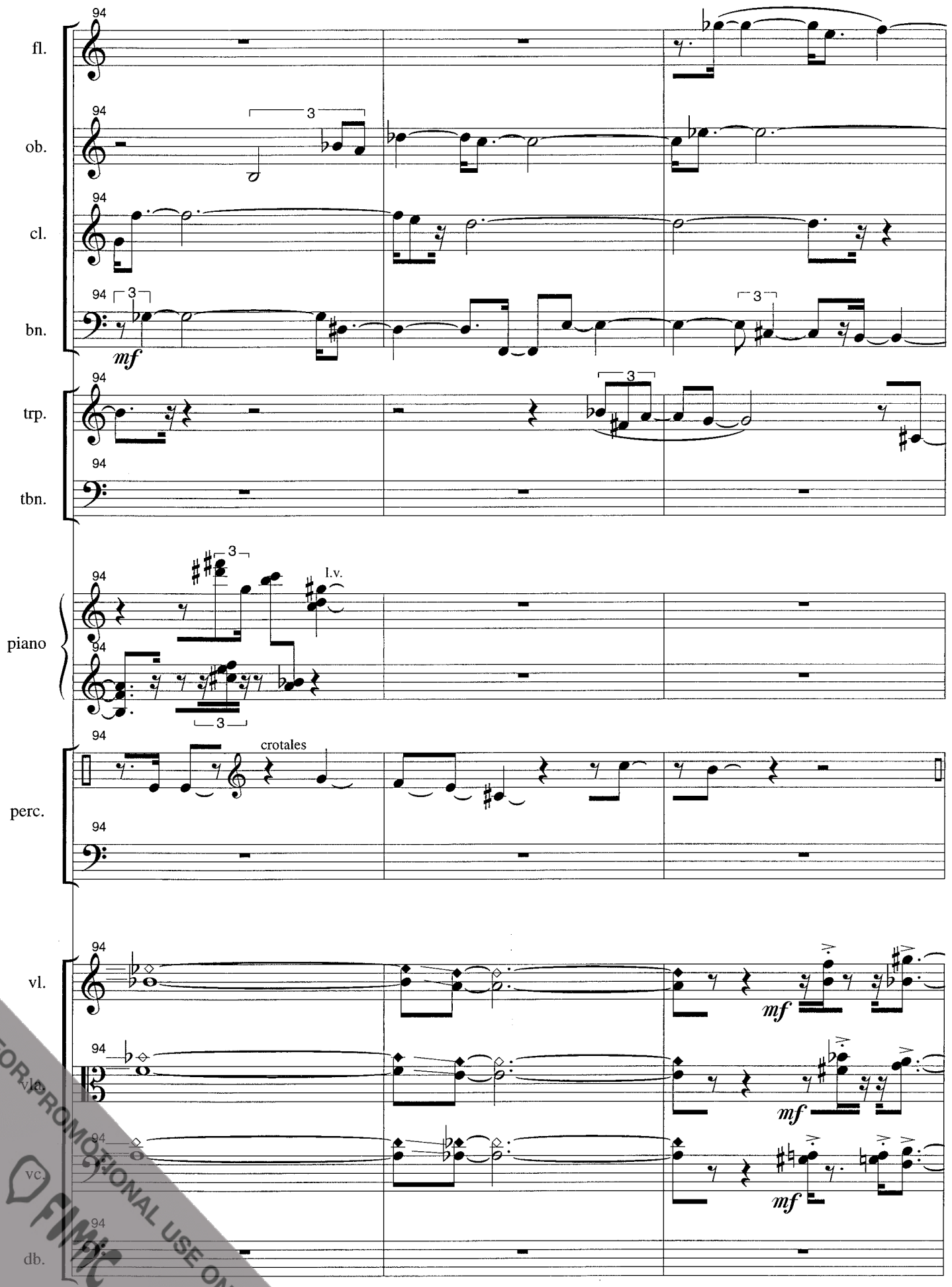

FOR PROMOTIONAL USE ONLY
FIMIC

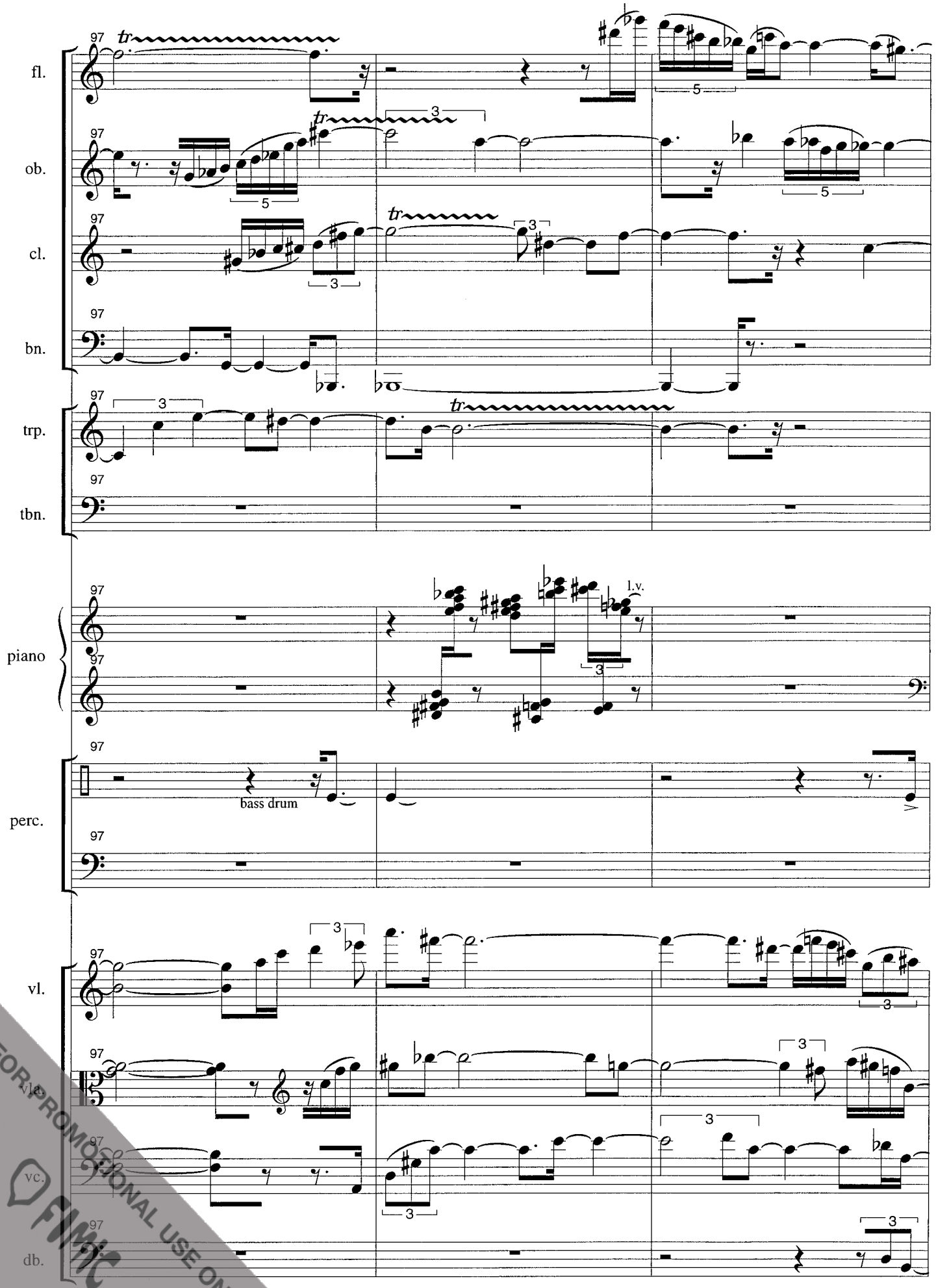

FOR PROMOTIONAL USE ONLY
FMC

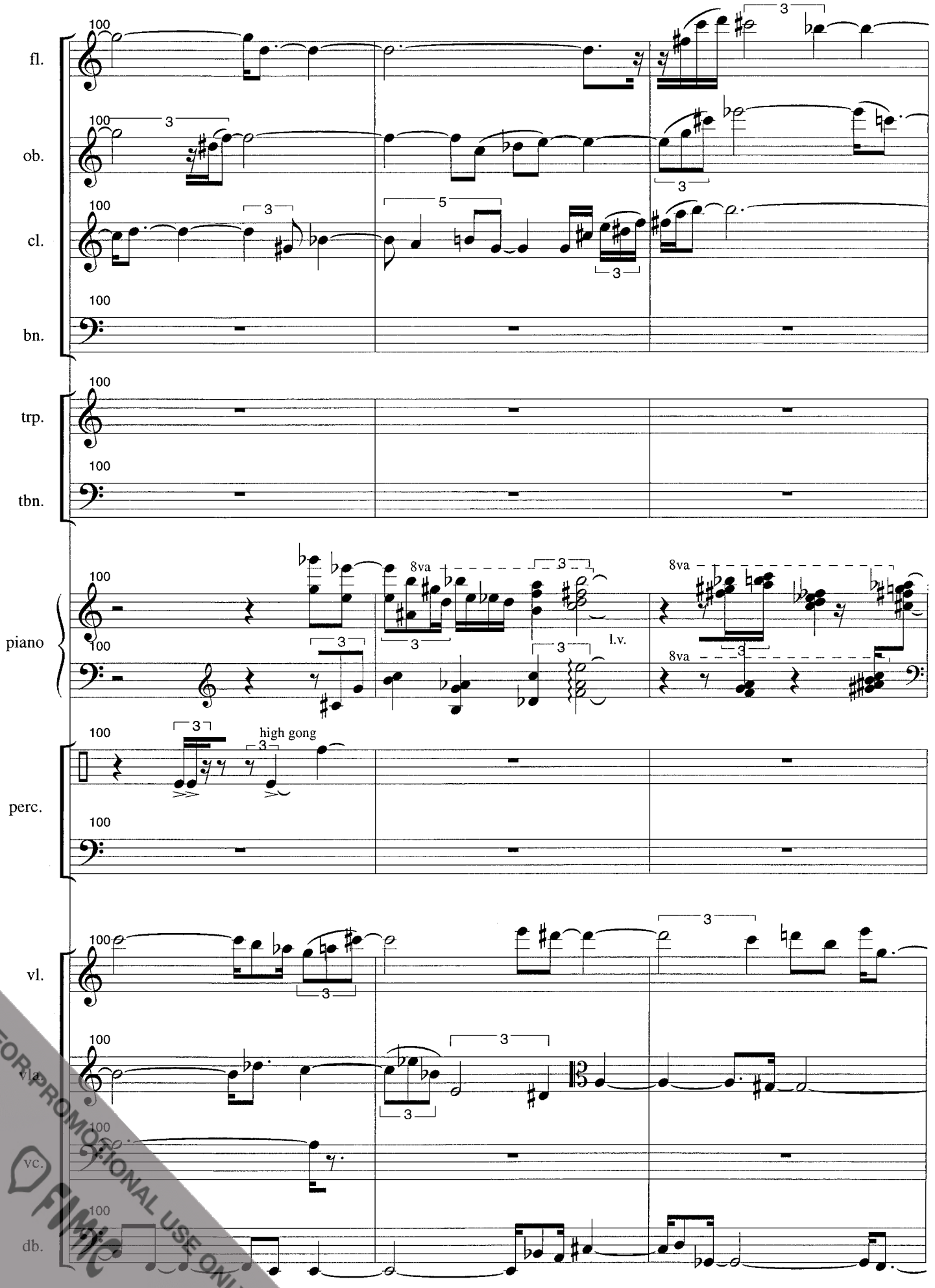

FOR PROMOTIONAL USE ONLY
FILMC

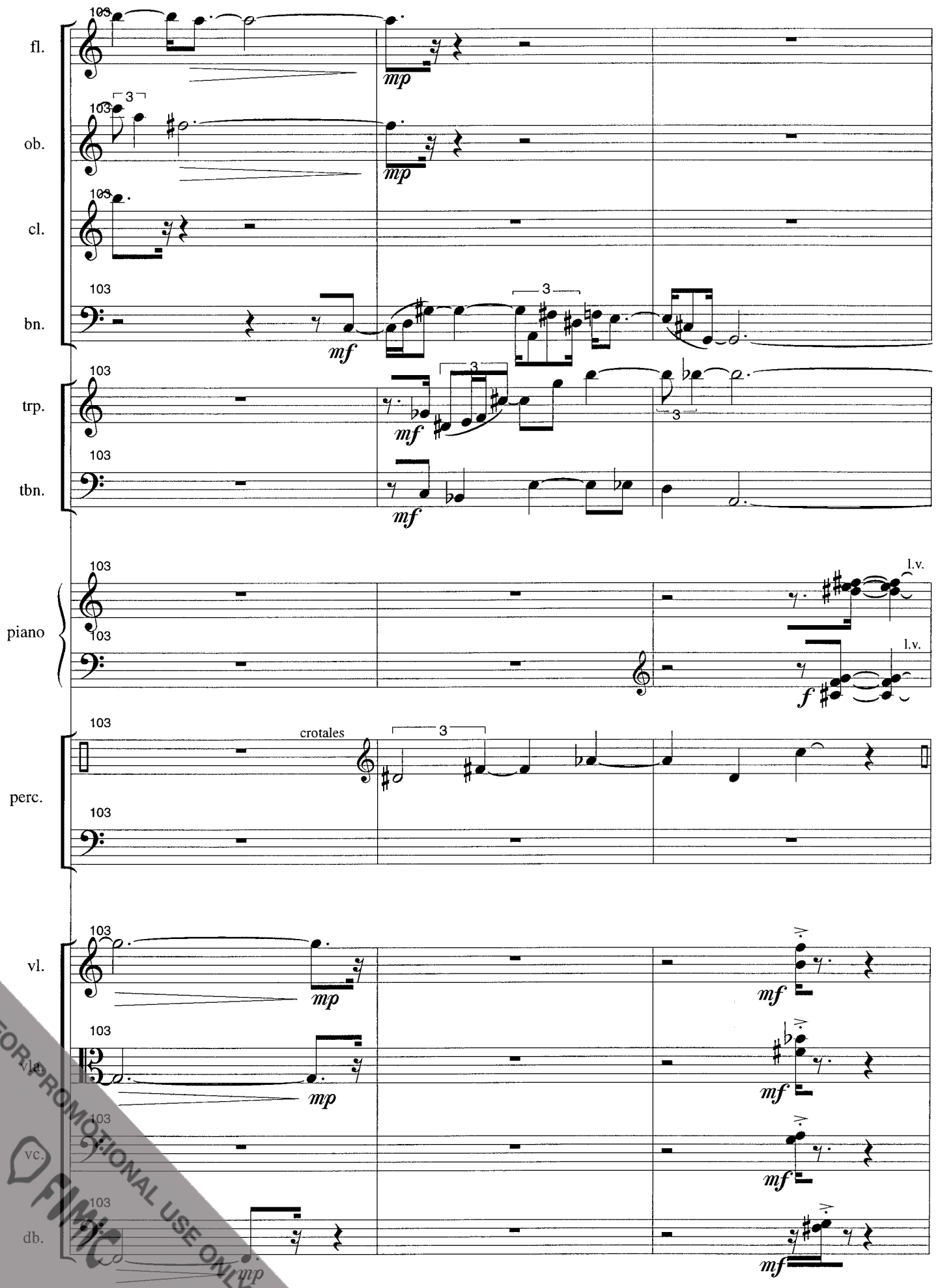

FOR PROMOTIONAL USE ONLY
FMC

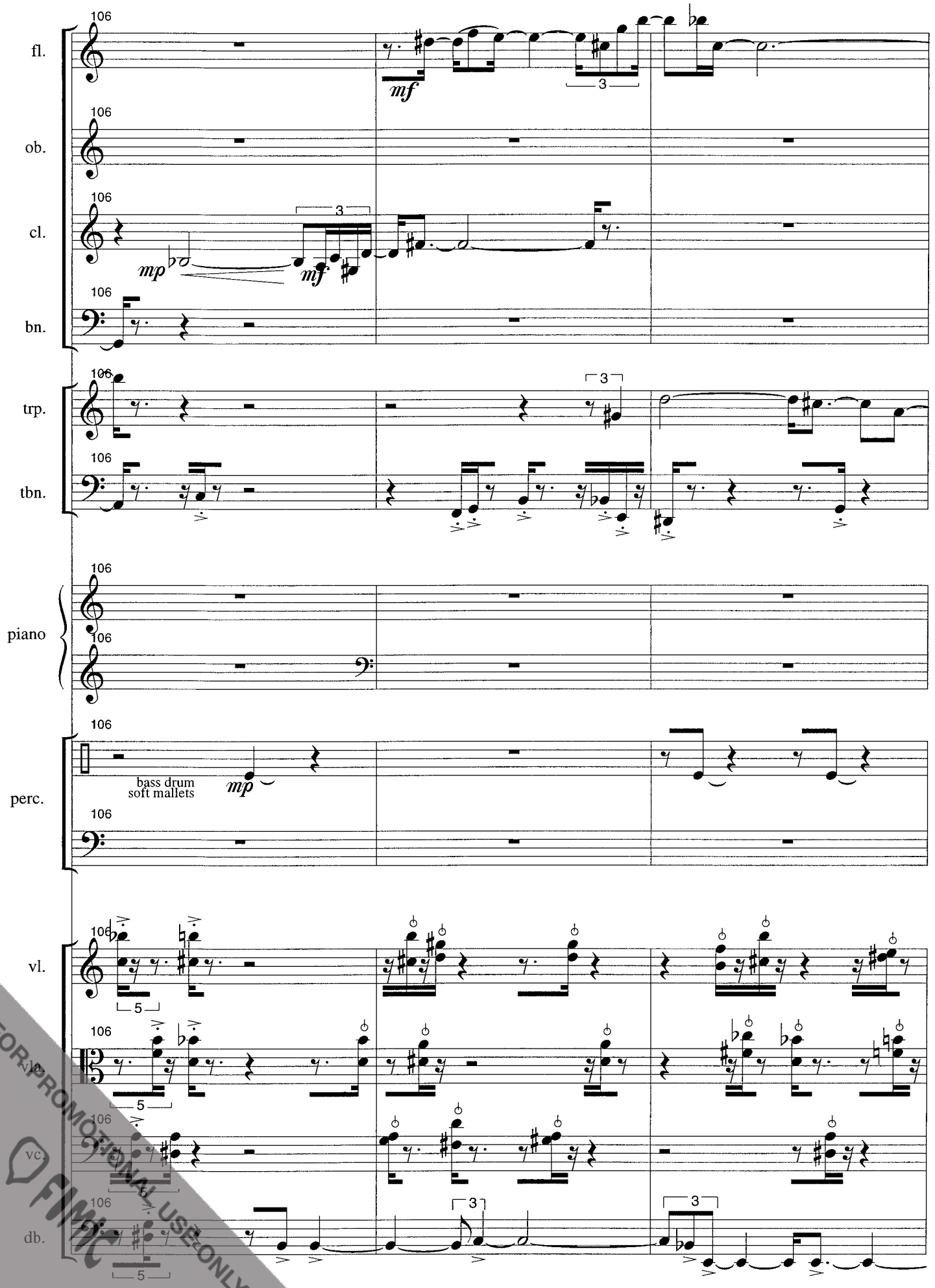

FOR PROMOTIONAL USE ONLY
FMC

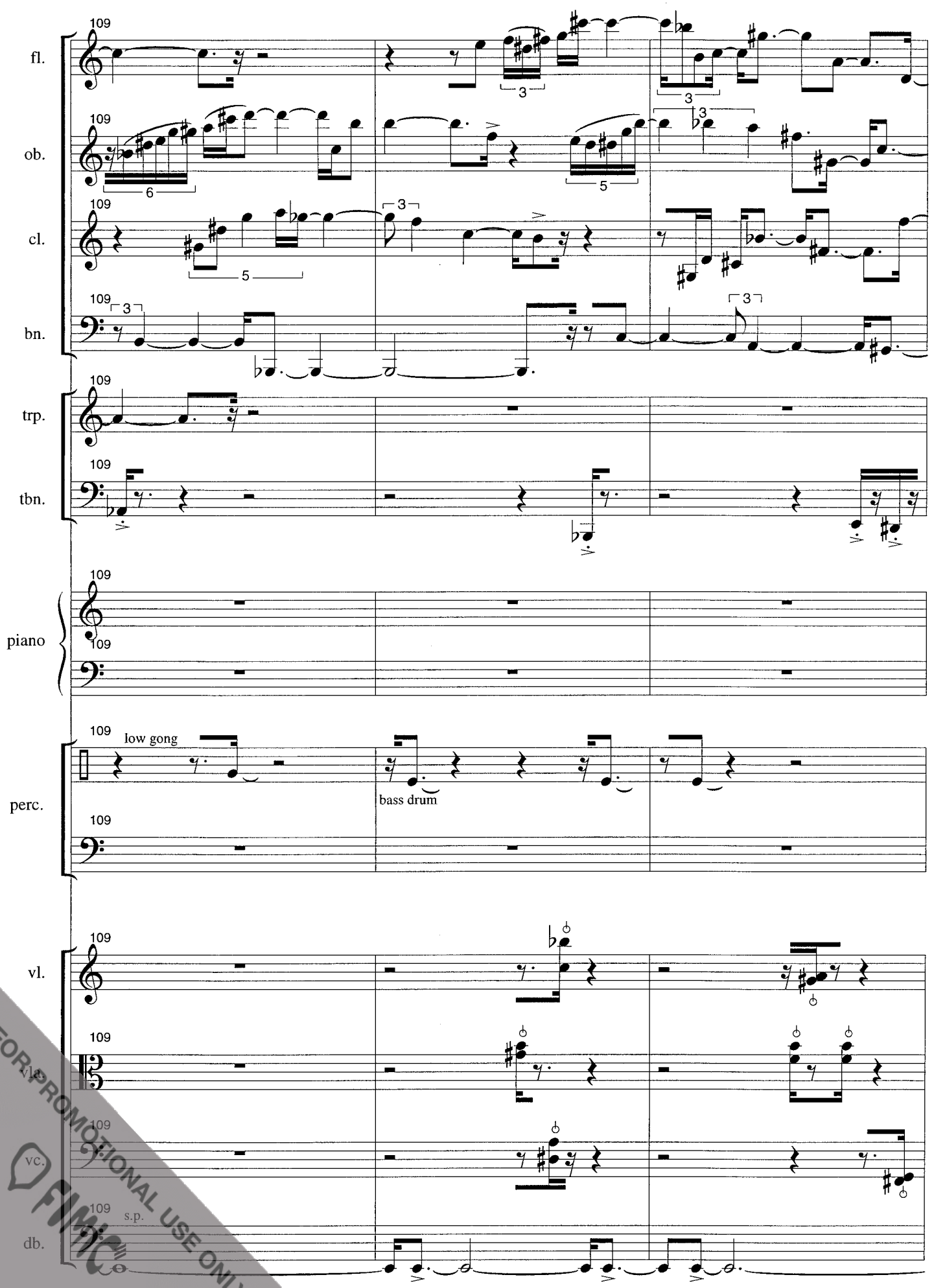

FOR PROMOTIONAL USE ONLY

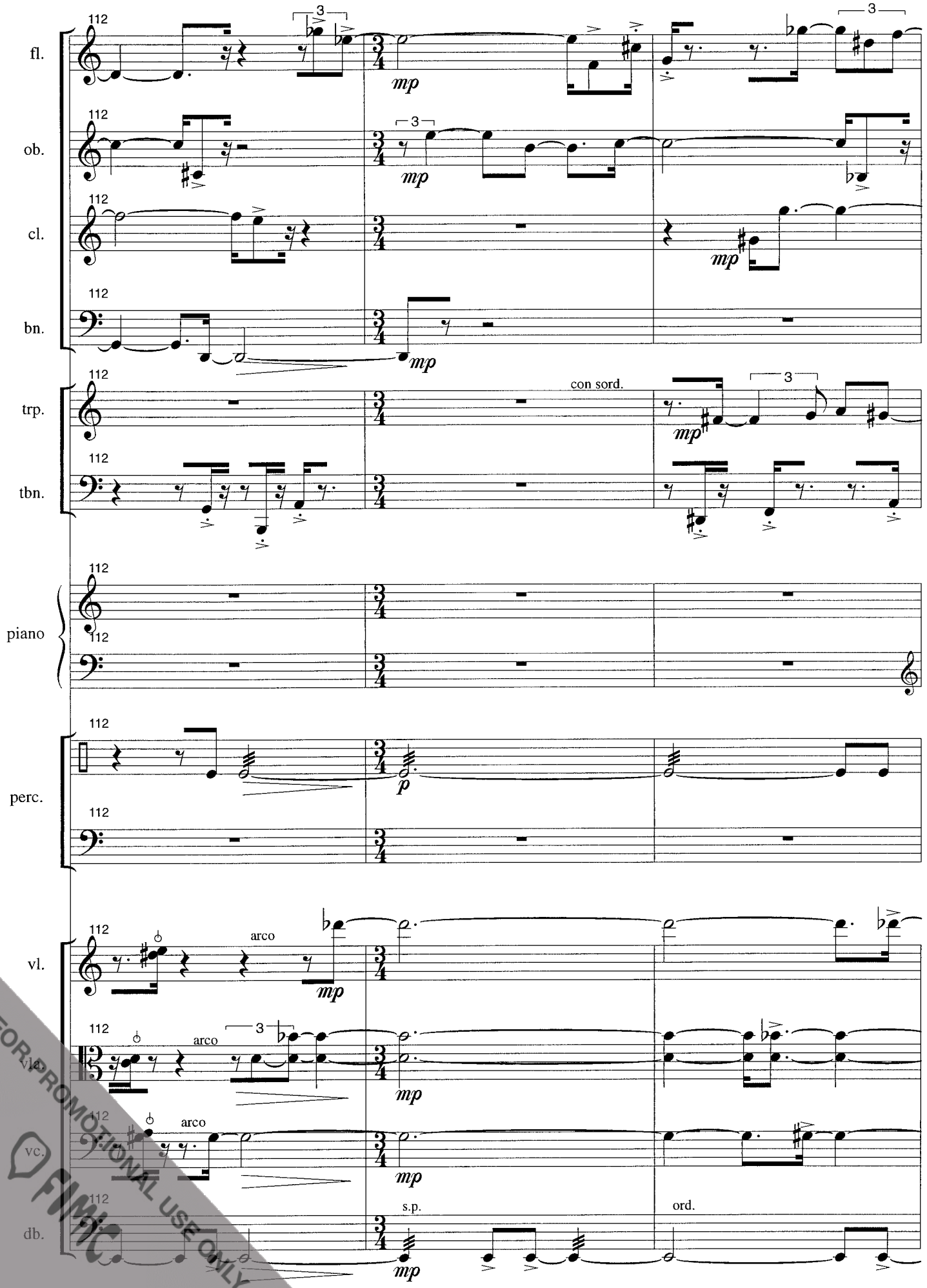

FOR PROMOTIONAL USE ONLY
FIMIC

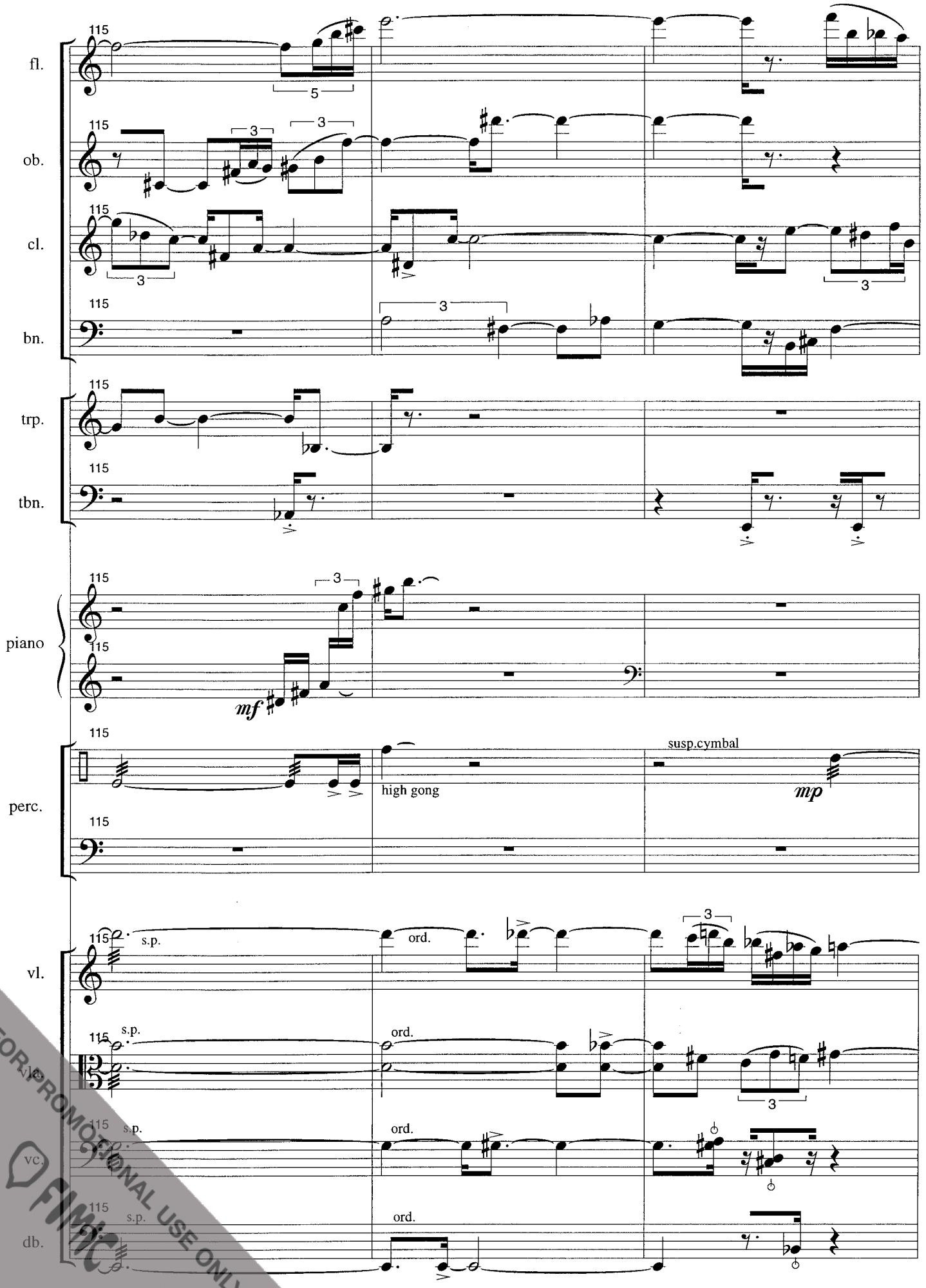

FOR PROMOTIONAL USE ONLY
FIMIC

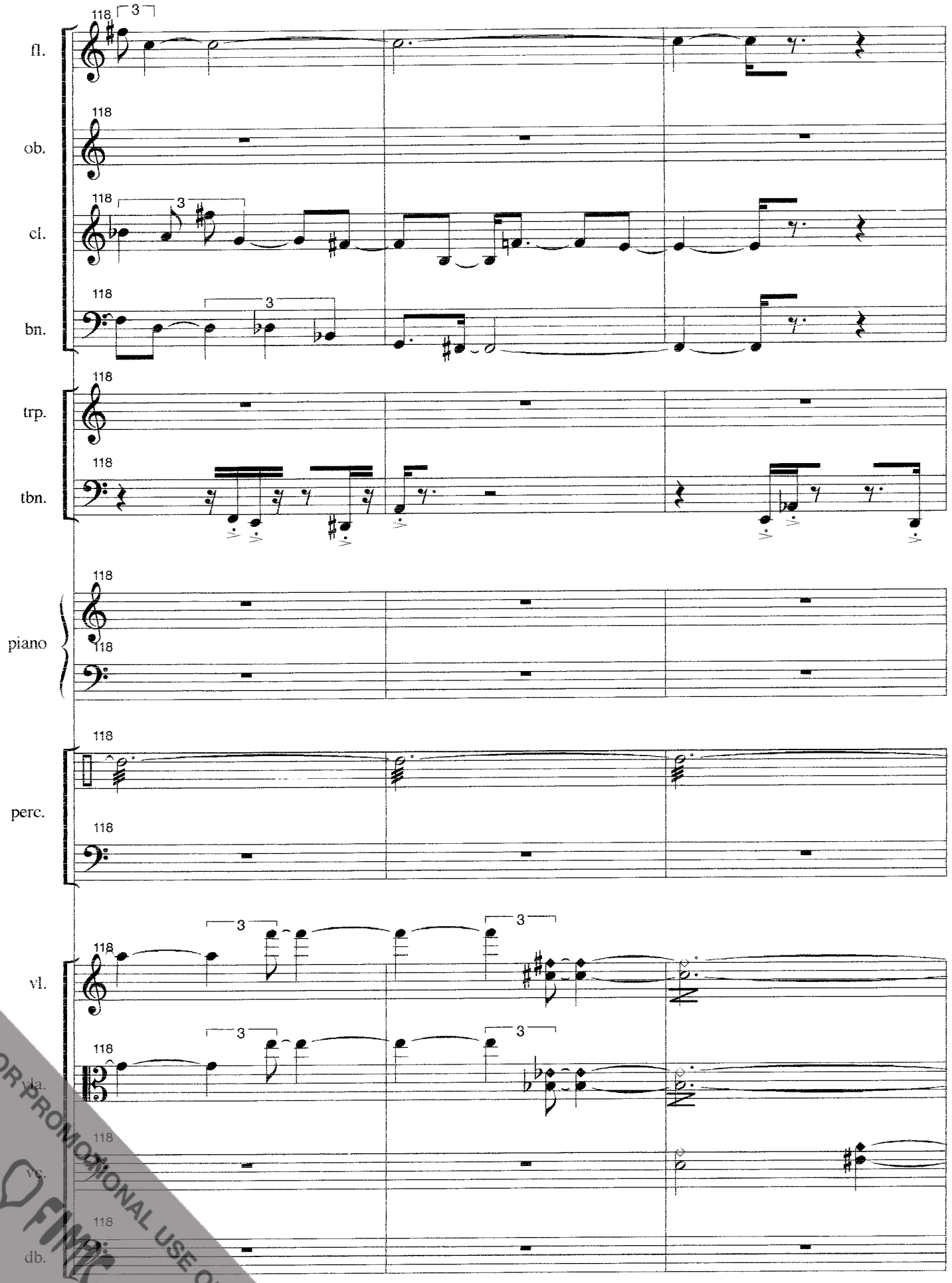

FOR PROMOTIONAL USE ONLY
FINALE

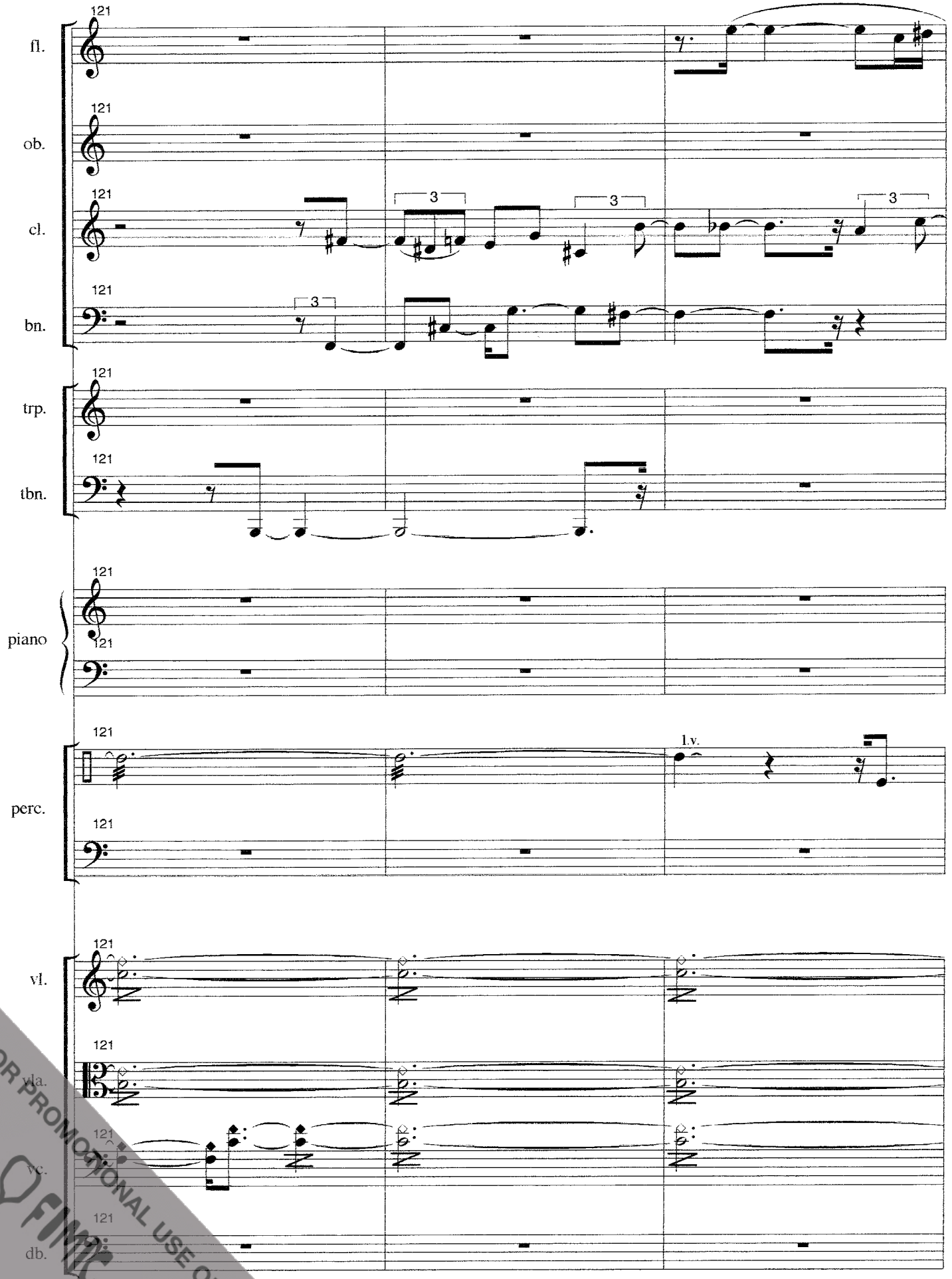

FOR PROMOTIONAL USE ONLY

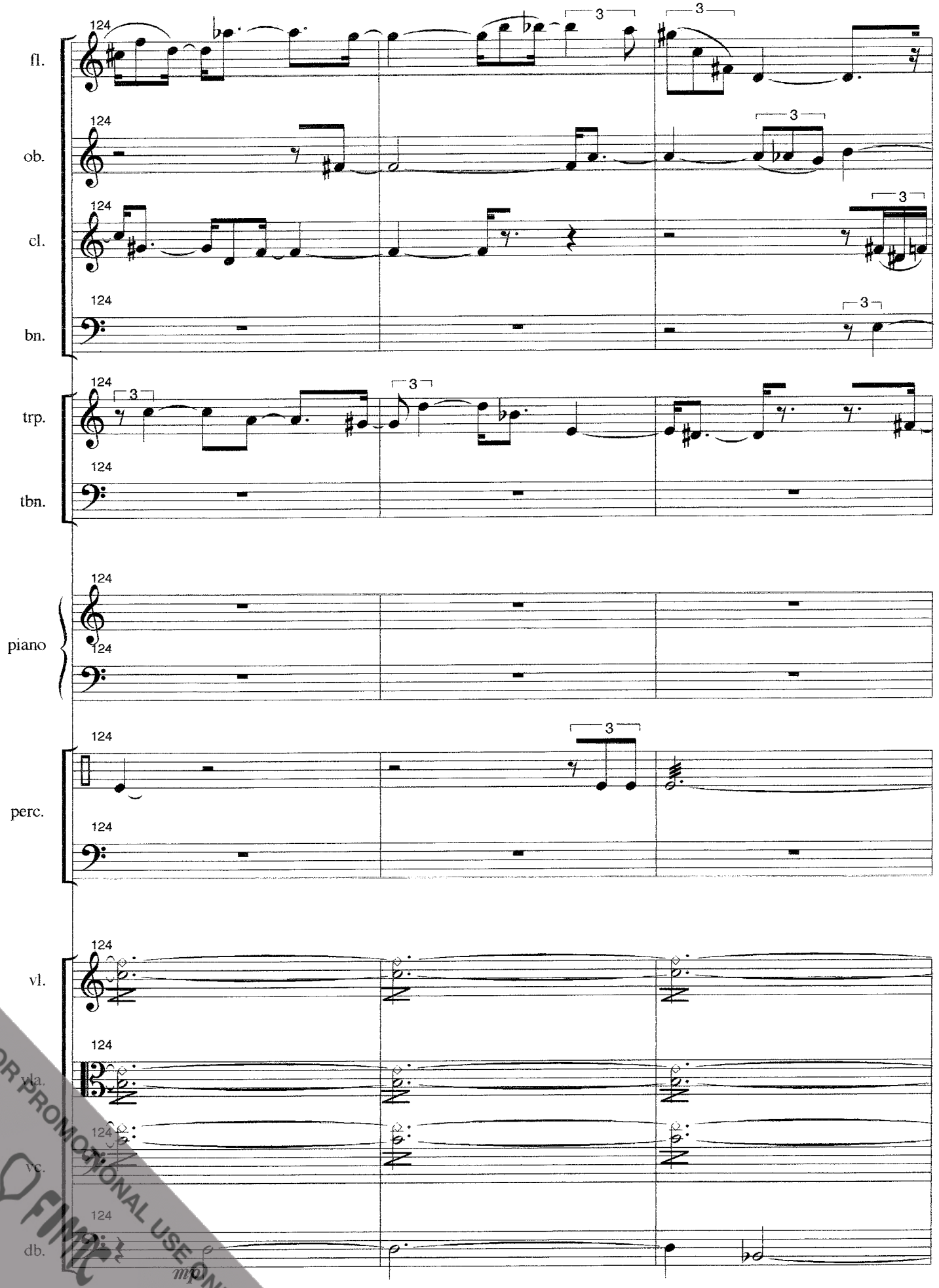

FOR PROMOTIONAL USE ONLY
FINALE

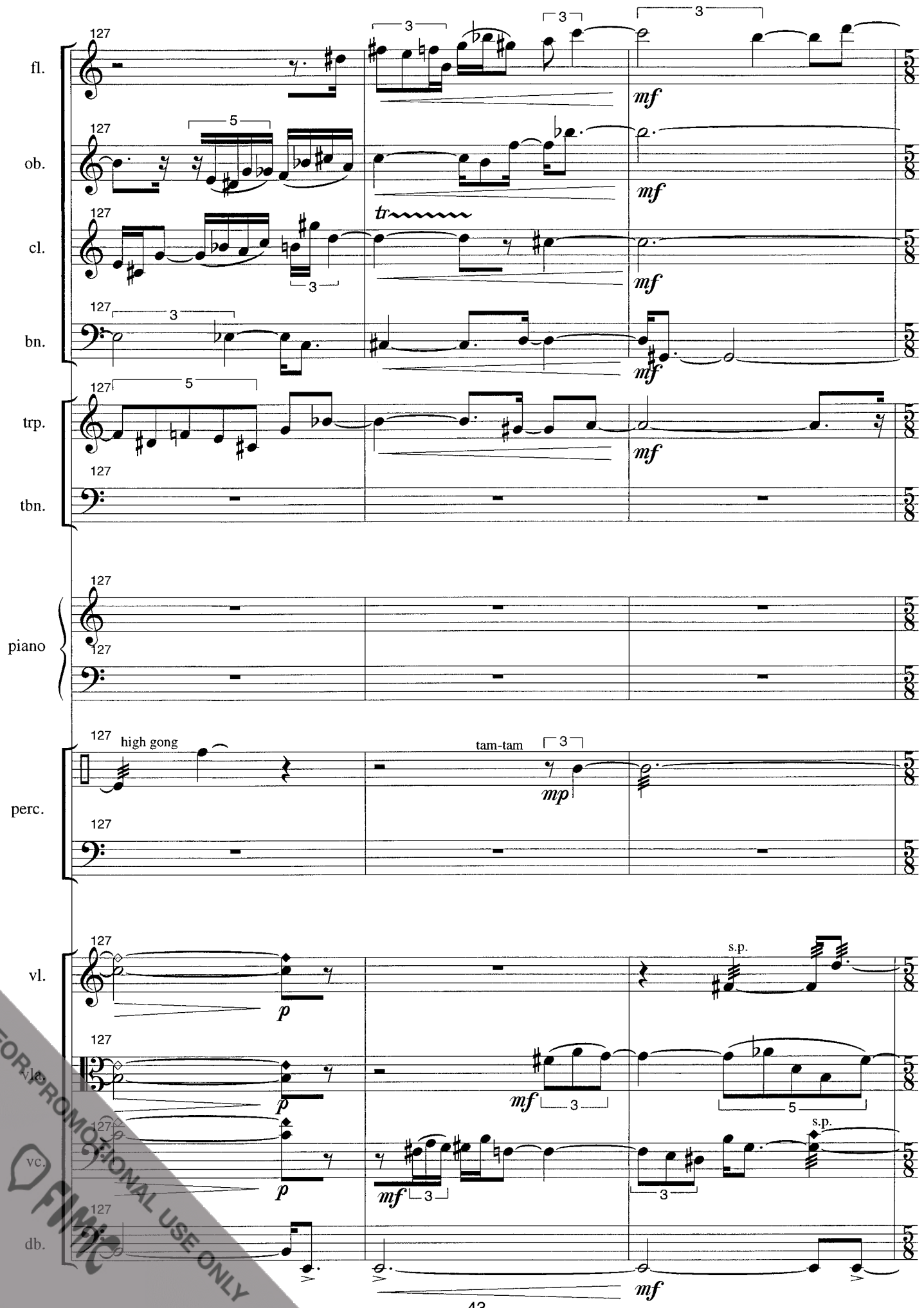

FOR PROMOTIONAL USE ONLY

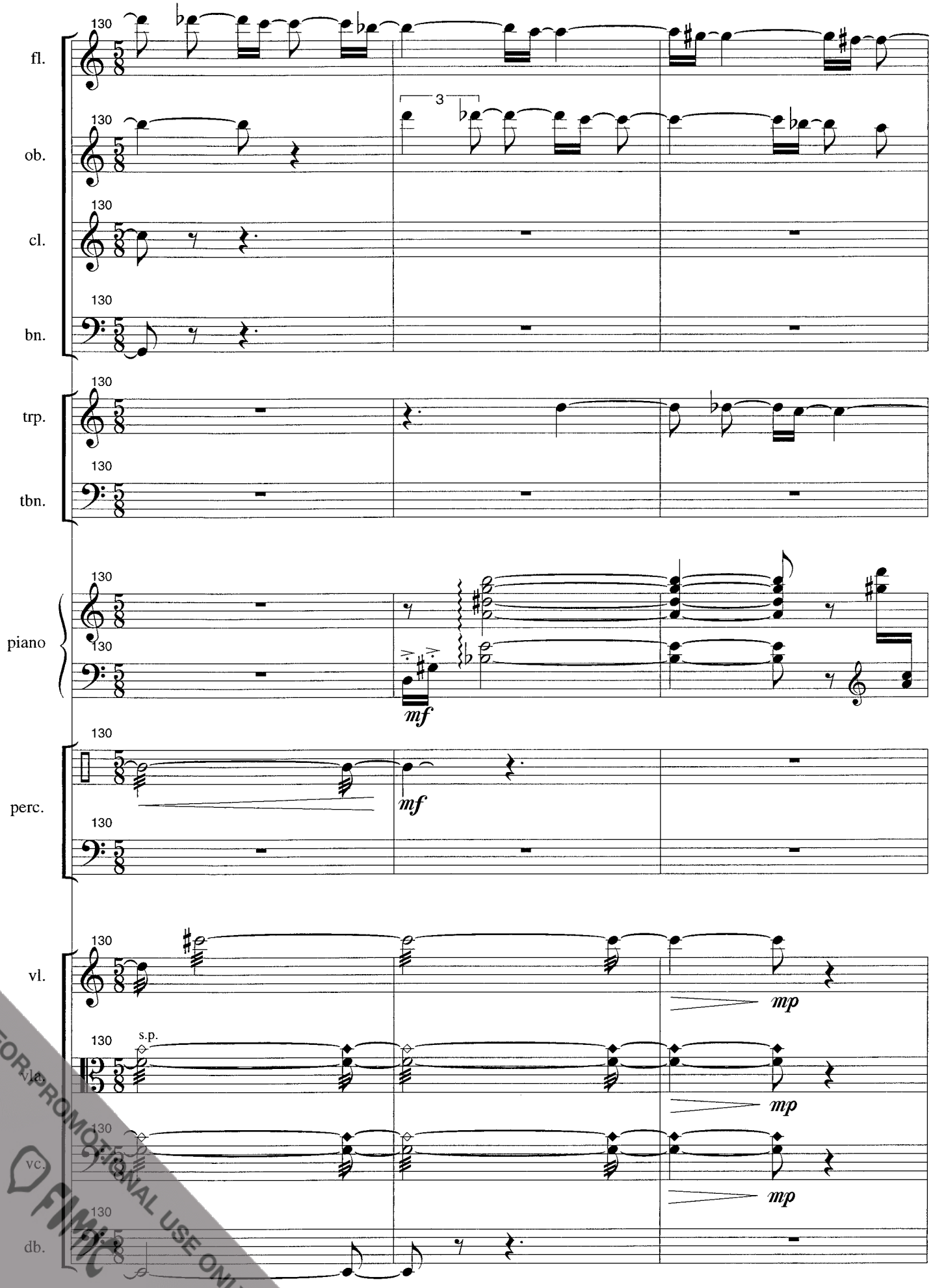

FOR PROMOTIONAL USE ONLY
FIMAC

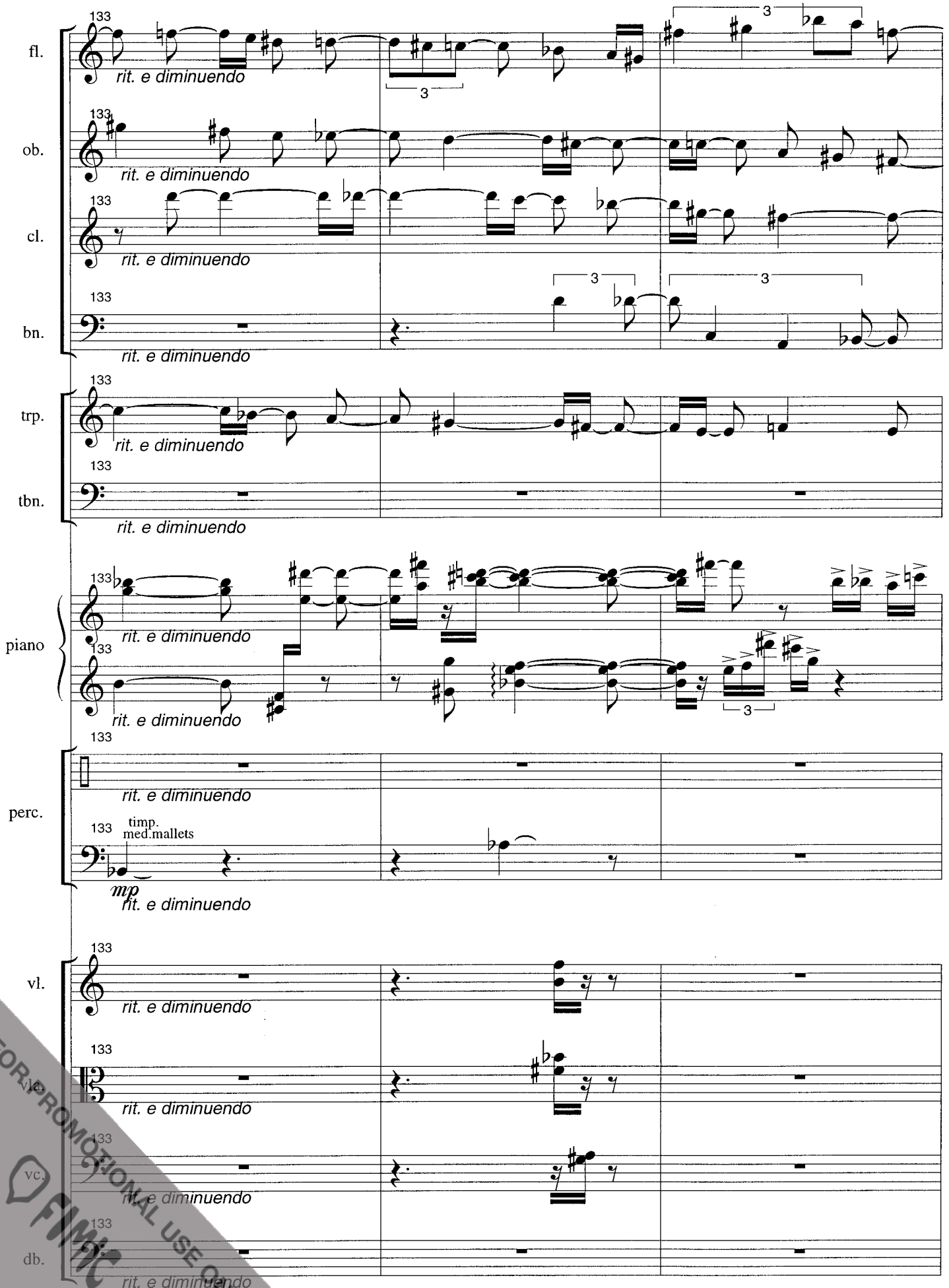

FOR PROMOTIONAL USE ONLY
FMC

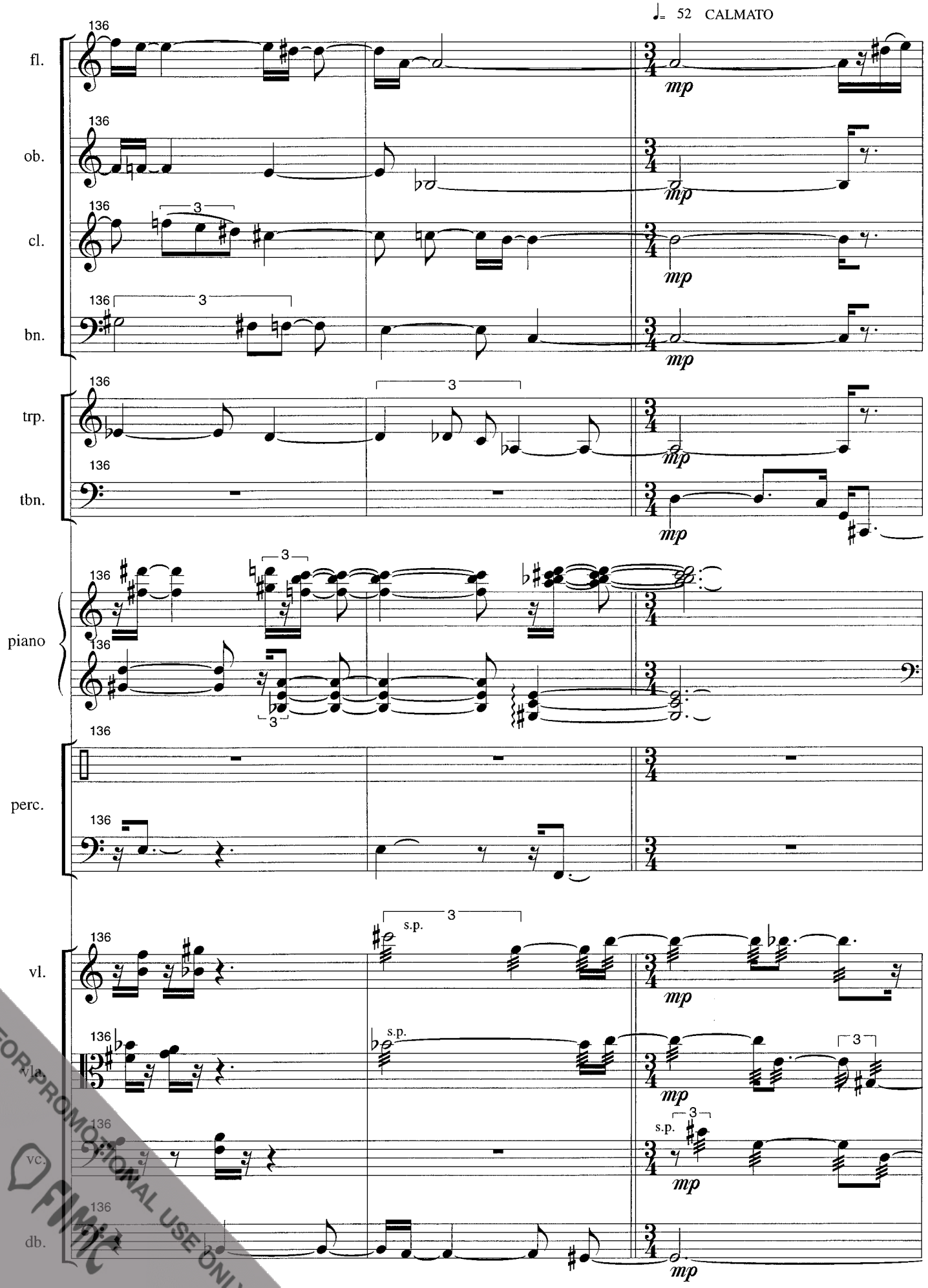

FOR PROMOTIONAL USE ONLY
FMC

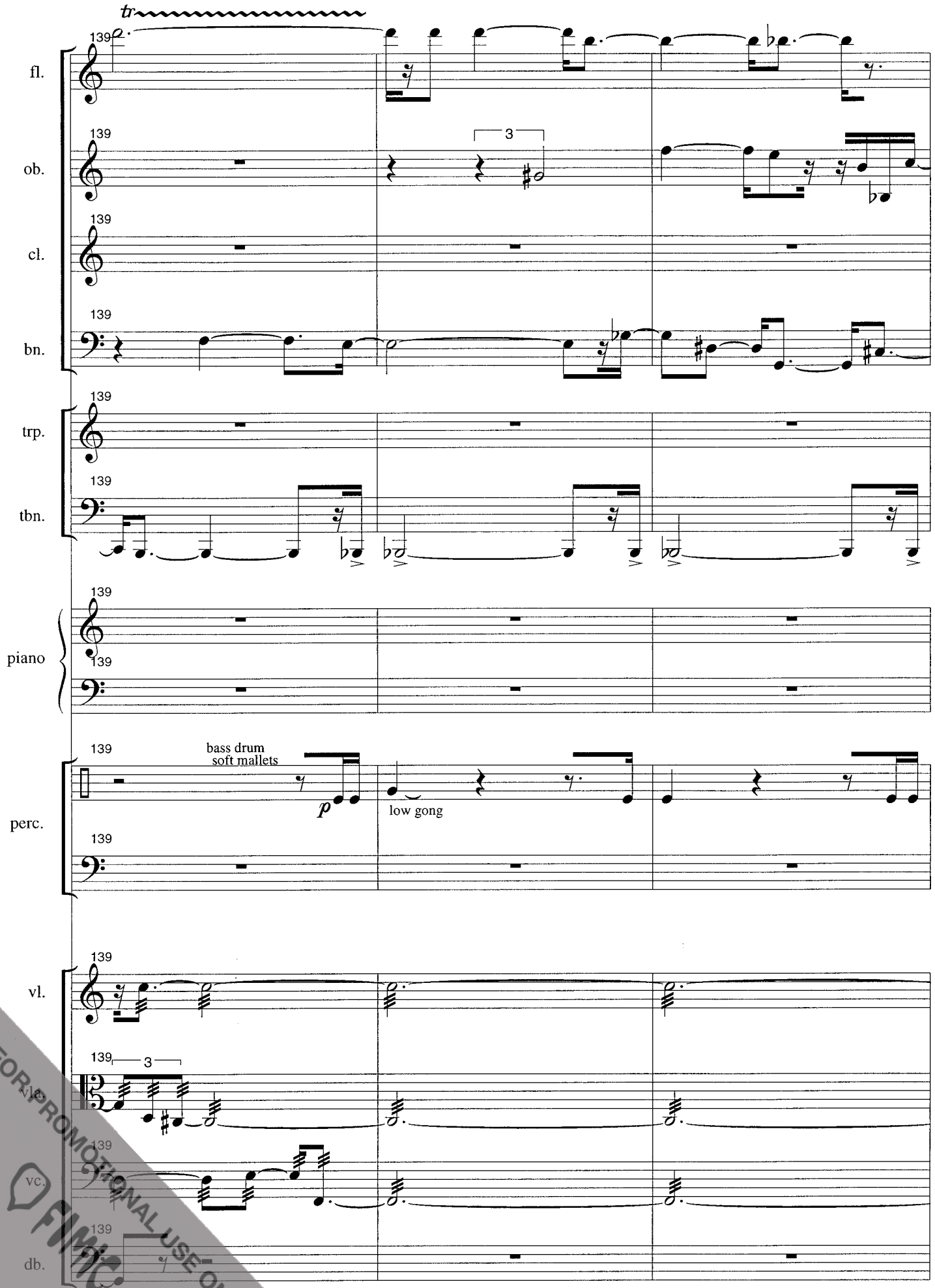

FOR PROMOTIONAL USE ONLY
FMC

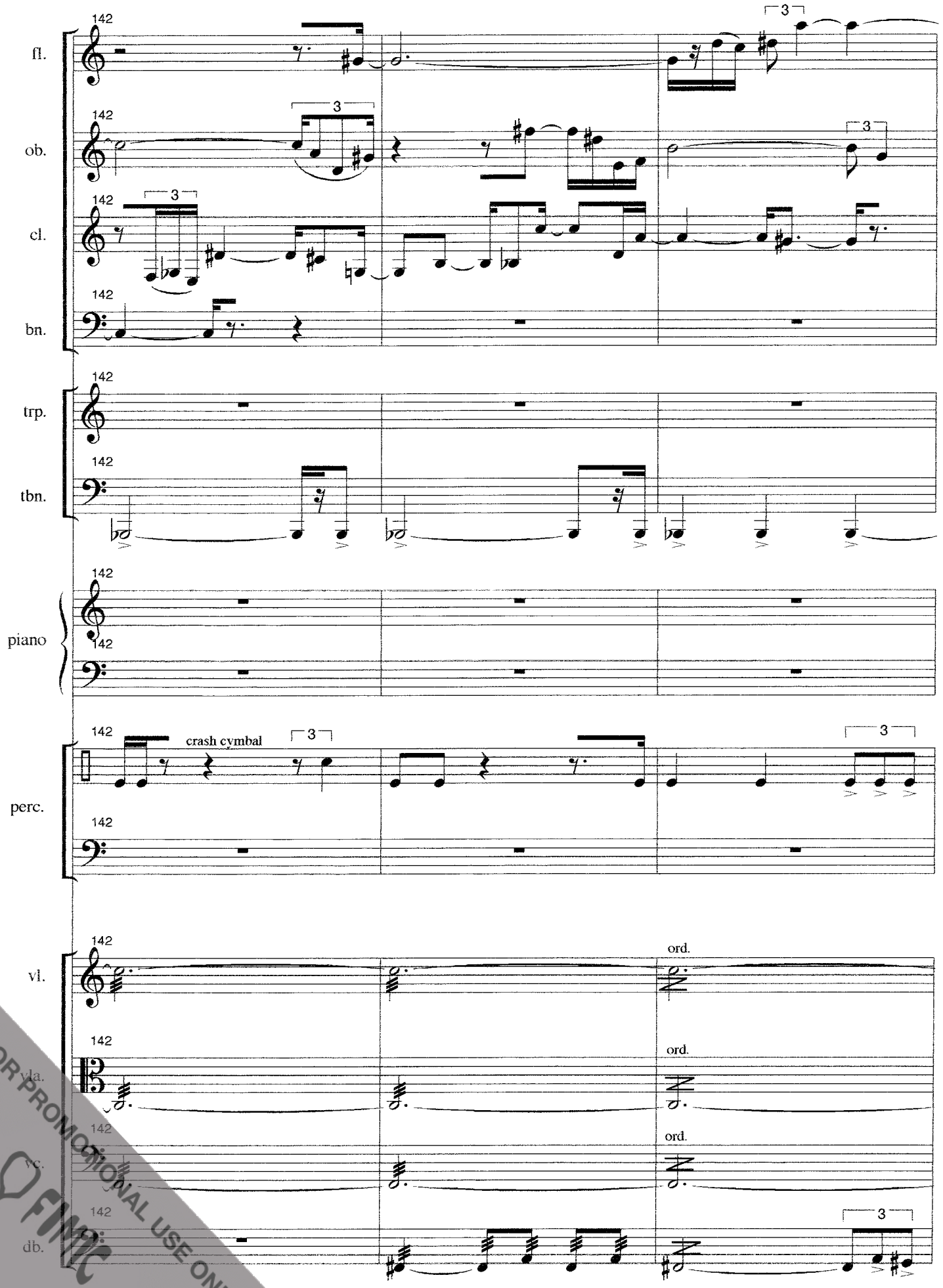

FOR PROMOTIONAL USE ONLY
FINALE

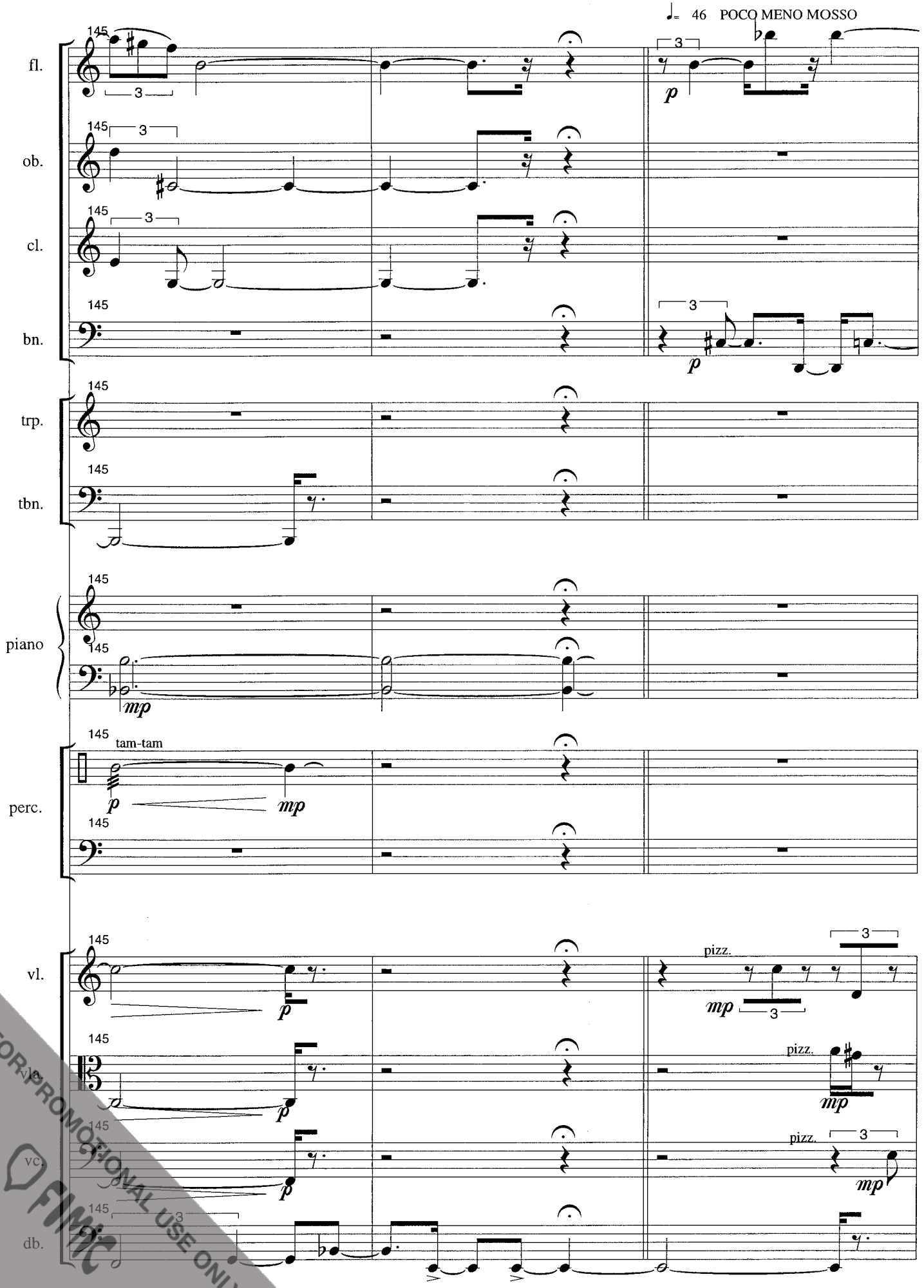

FOR PROMOTIONAL USE ONLY
FMC

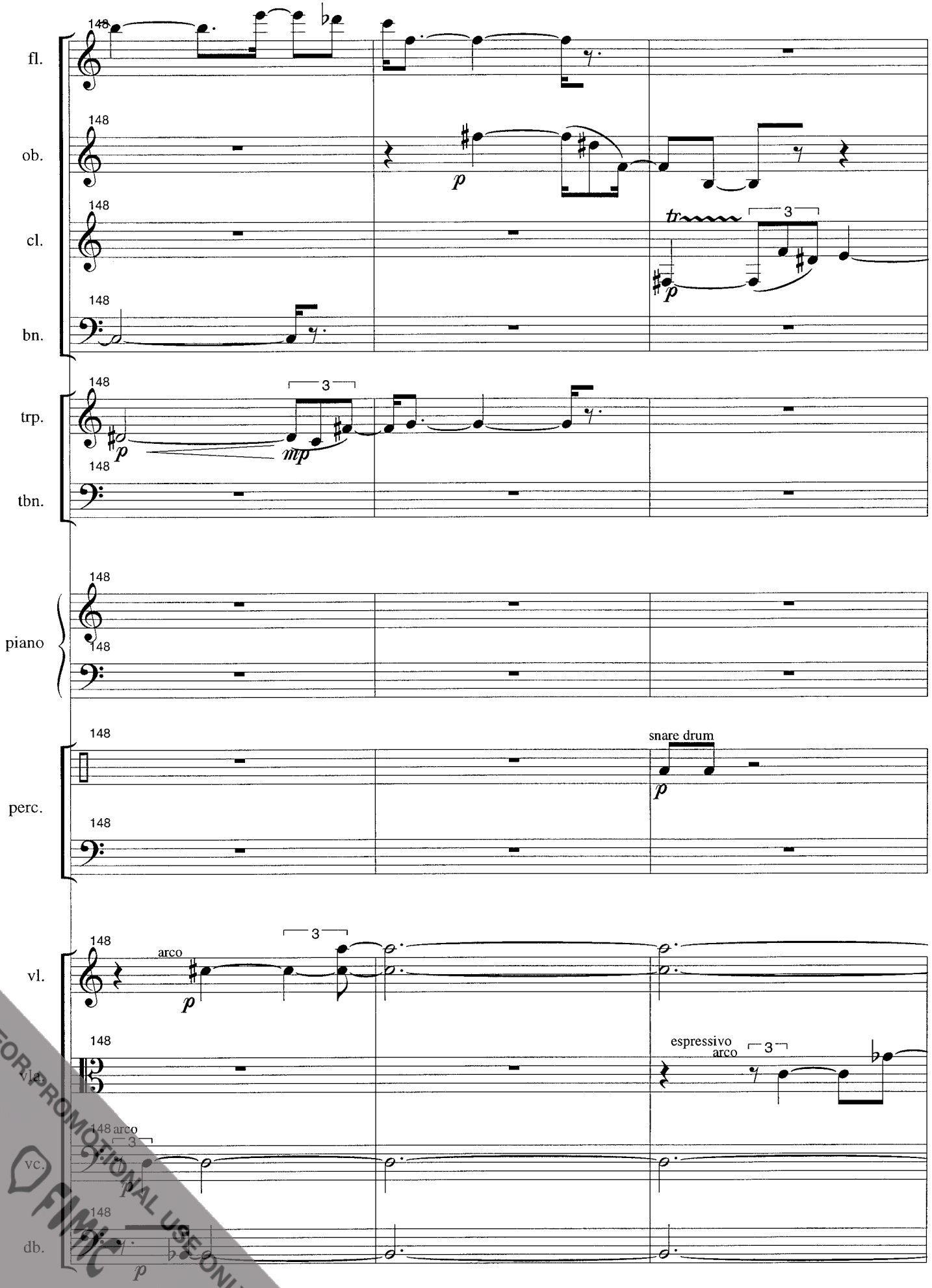

FOR PROMOTIONAL USE ONLY
FMC

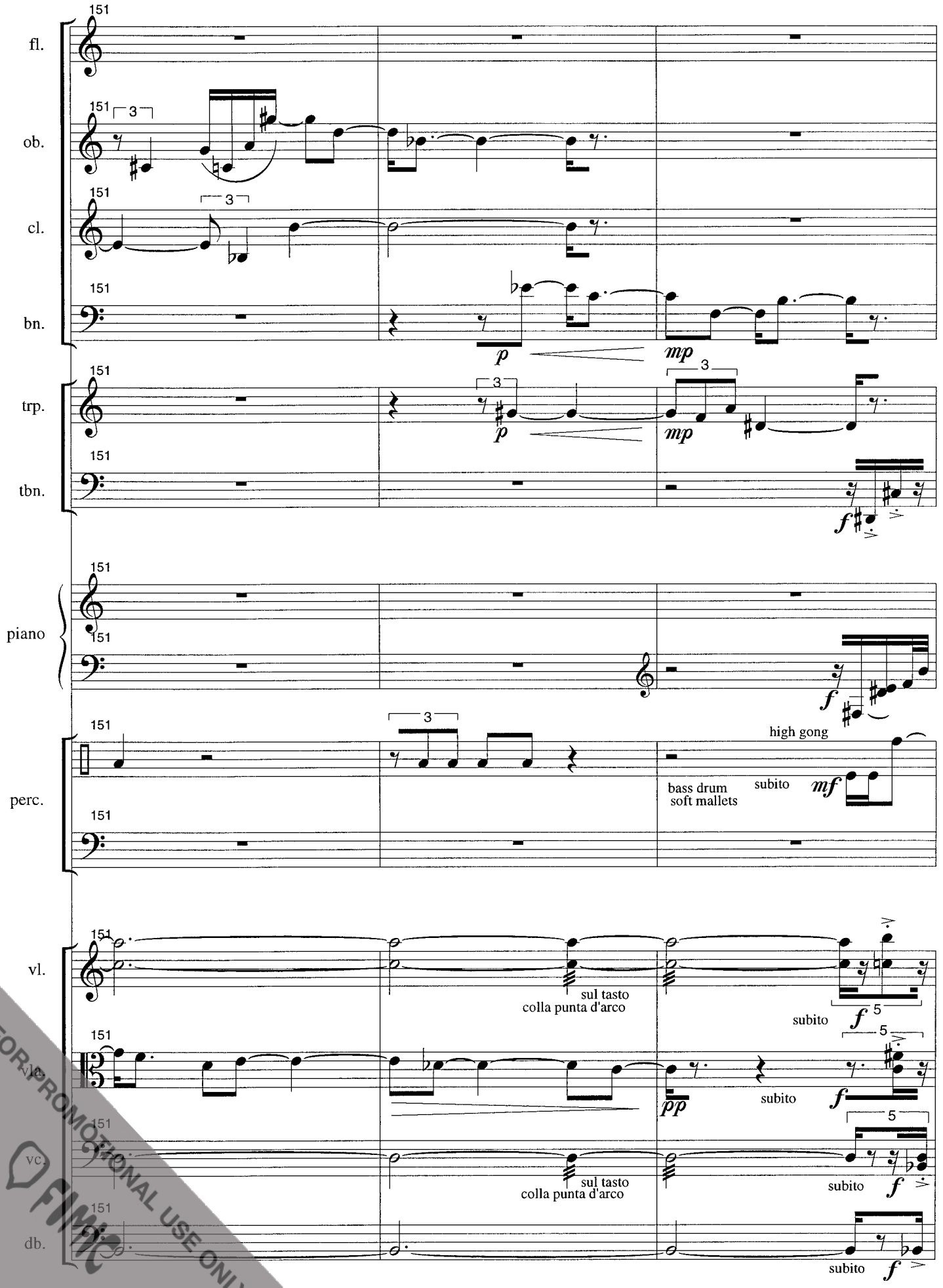

FOR PROMOTIONAL USE ONLY
FIMC

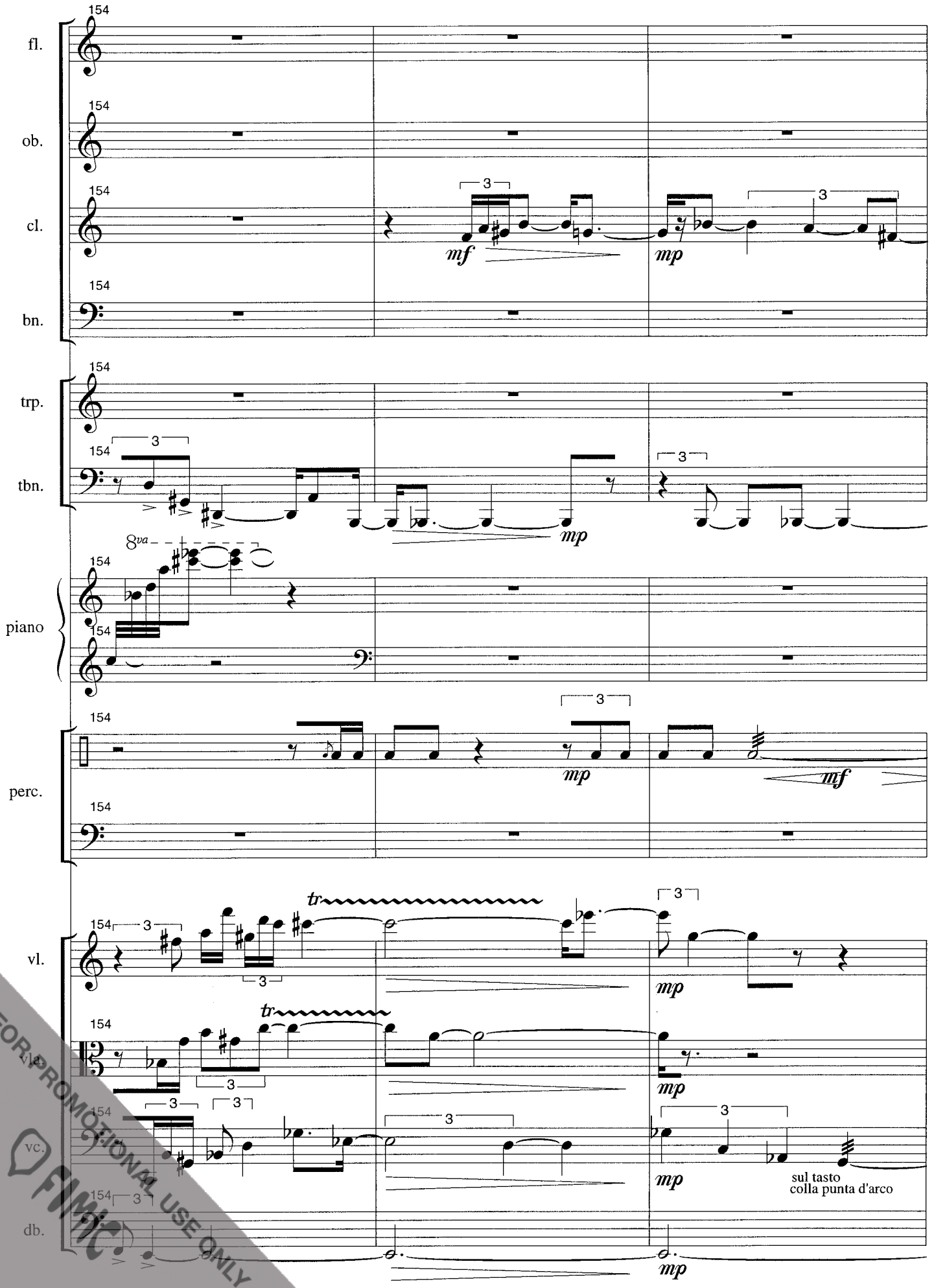

FOR PROMOTIONAL USE ONLY
FIMC

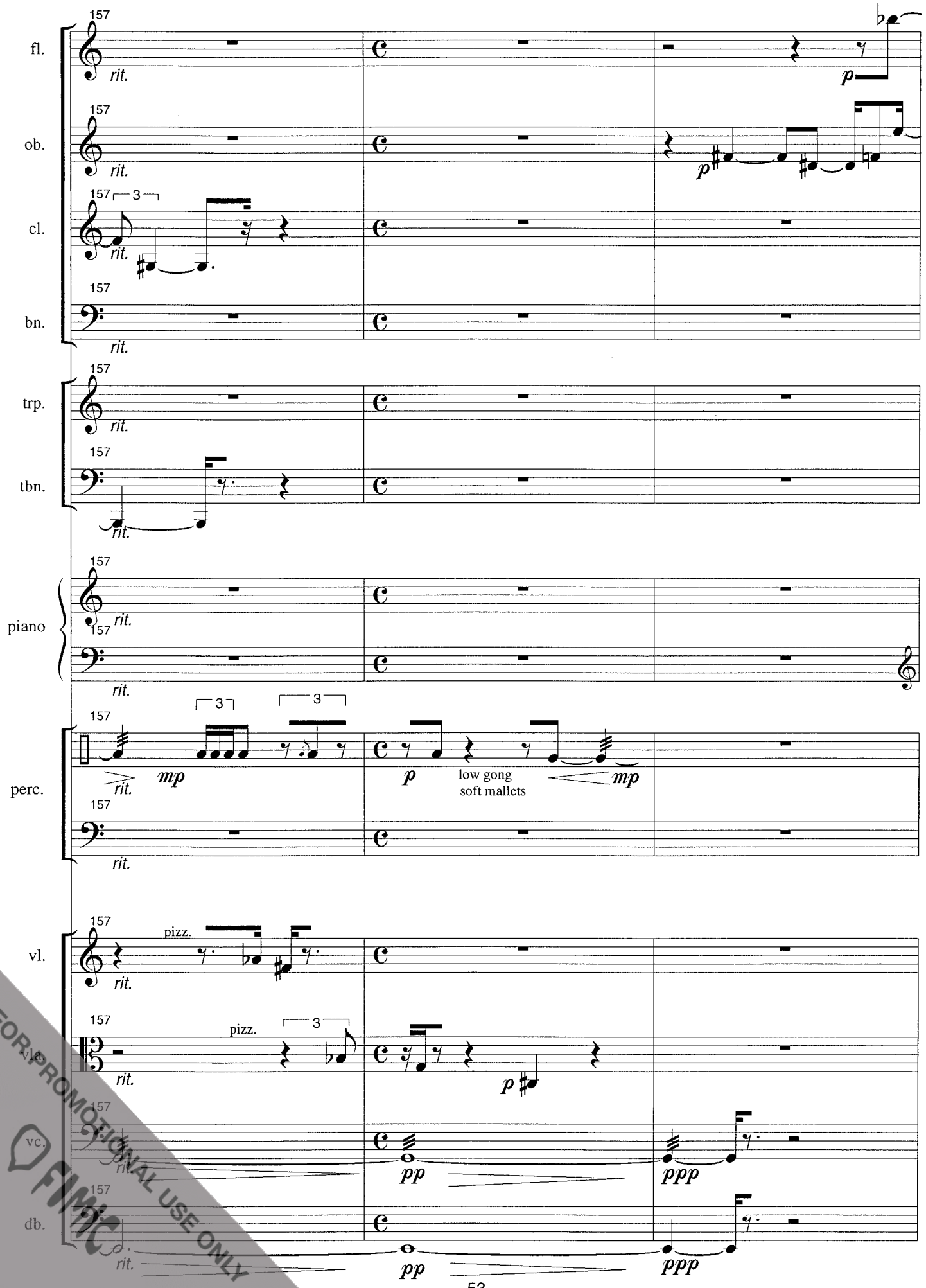

FOR PROMOTIONAL USE ONLY
FMC

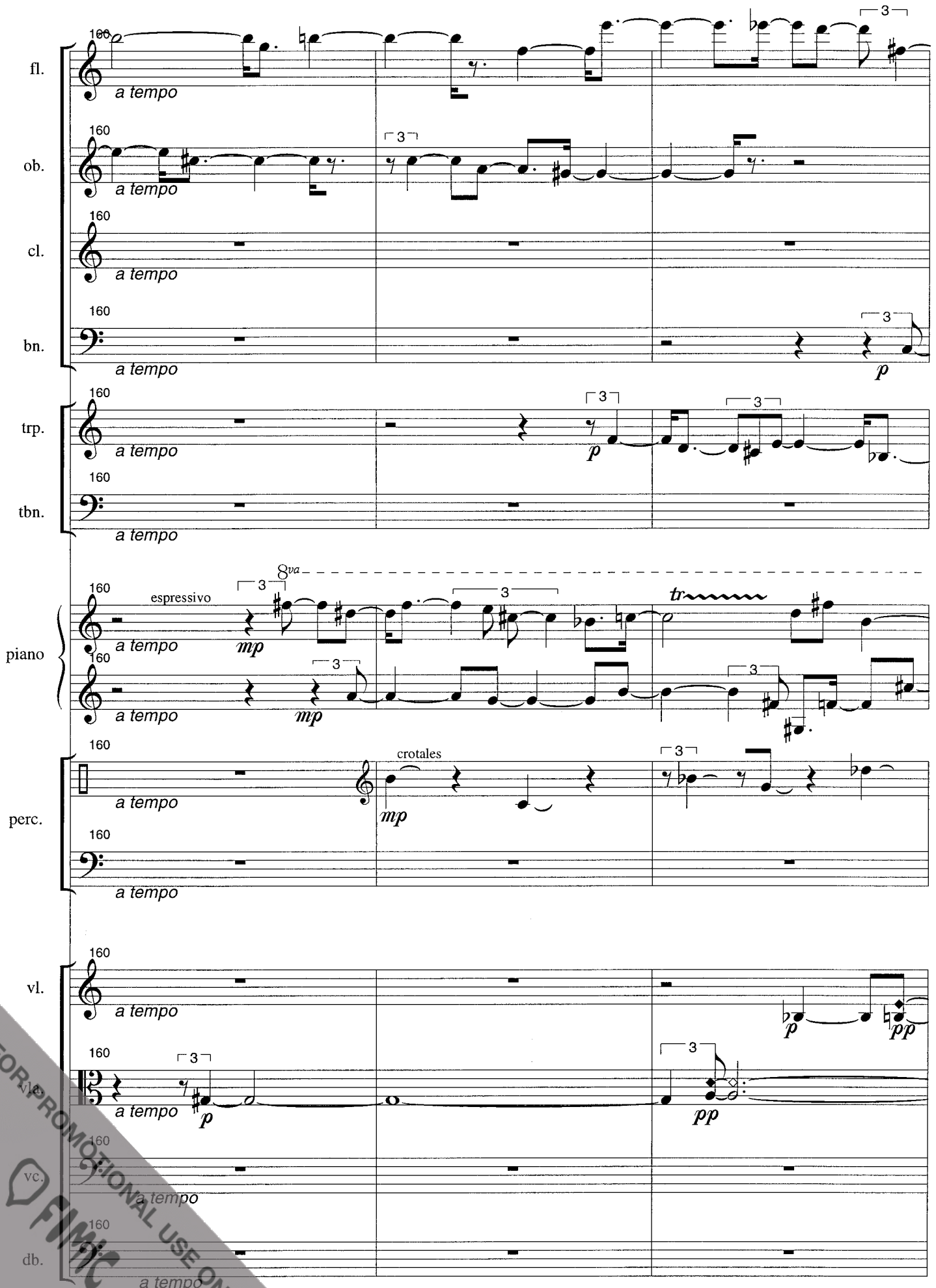

FOR PROMOTIONAL USE ONLY
FMIC

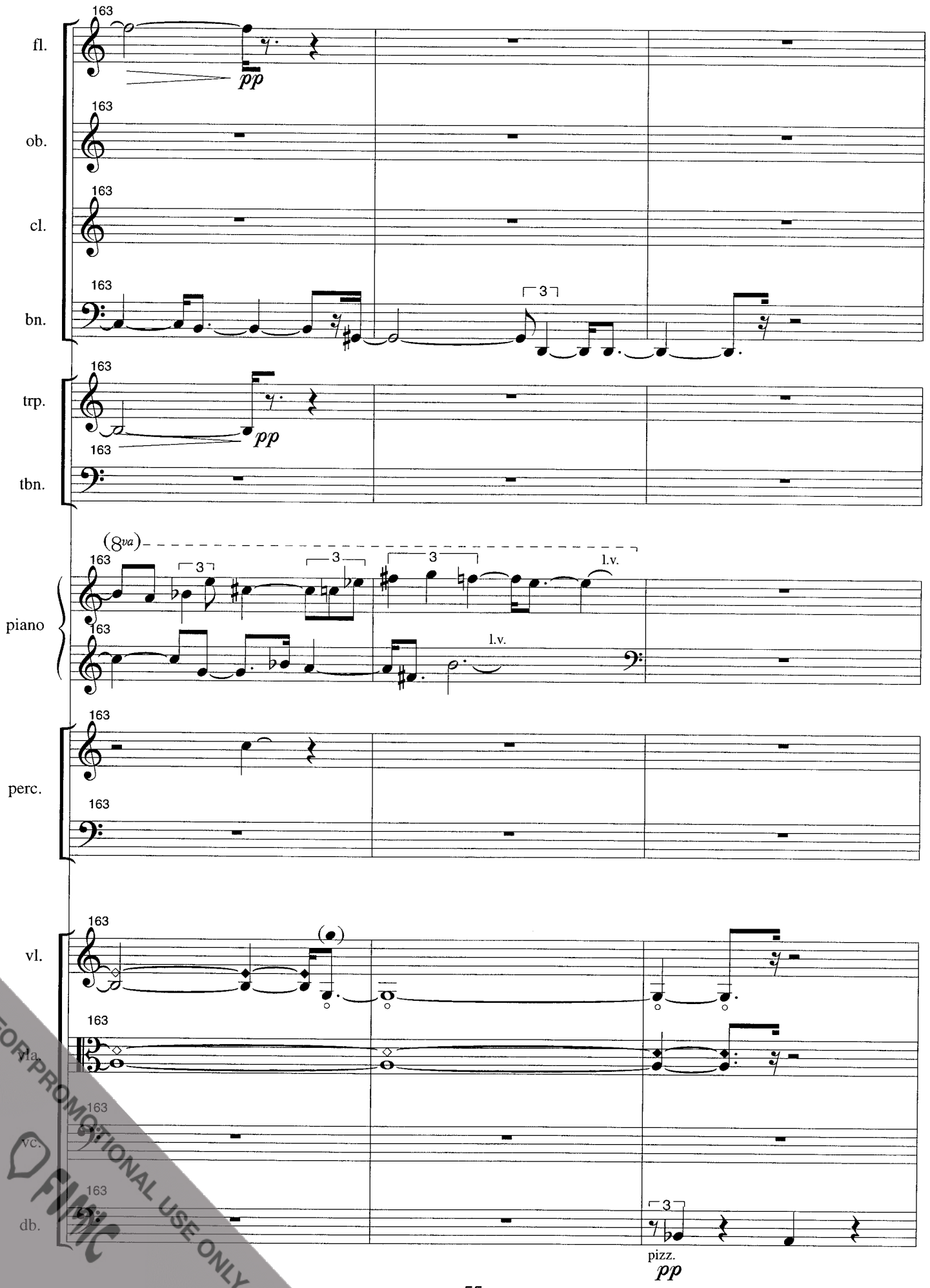

FOR PROMOTIONAL USE ONLY
FMC

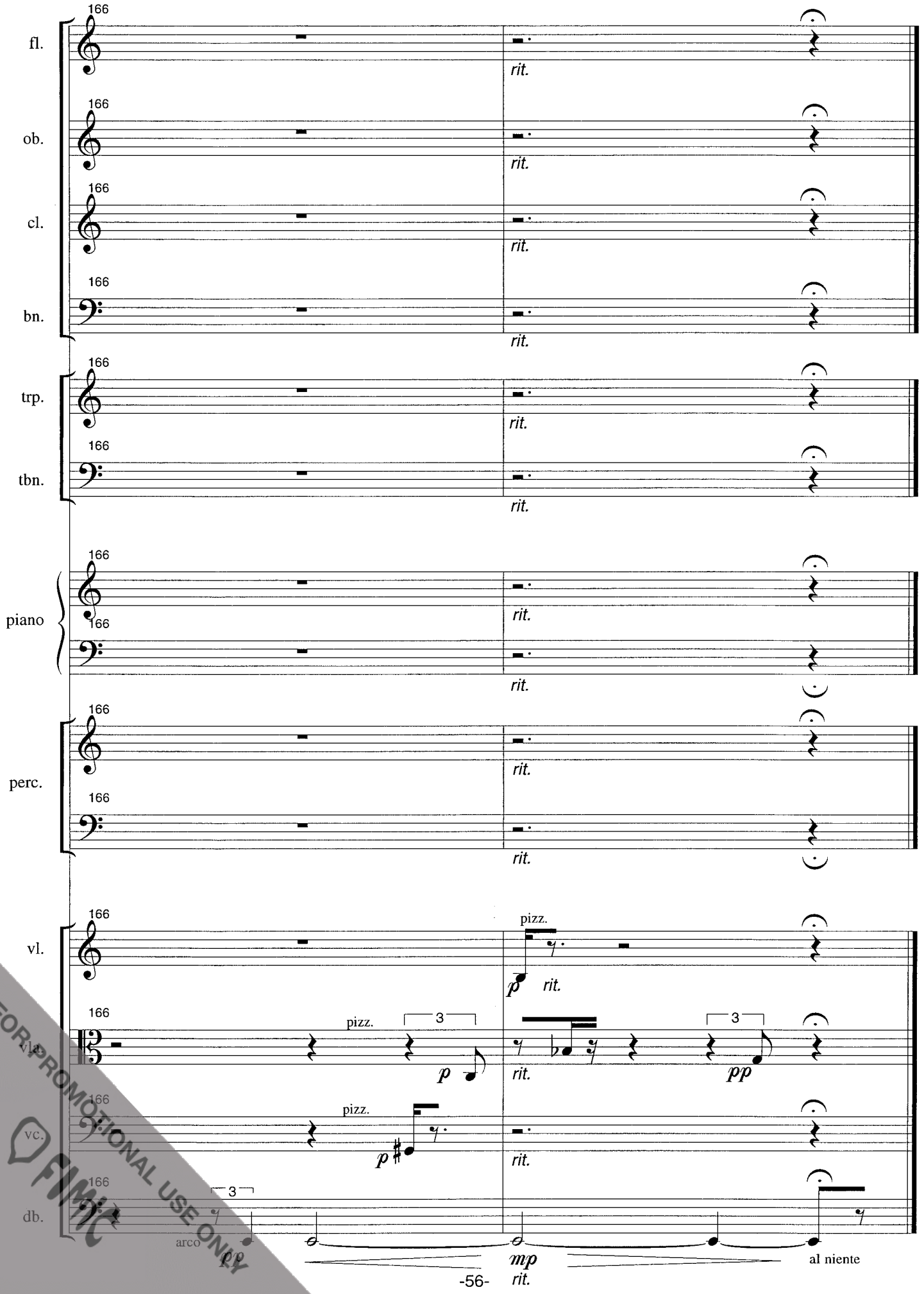

FOR PROMOTIONAL USE ONLY
FMIC