

Lauri Ikonen

Sinfonia No. 2

1937

Music Finland

Copyright © by the Composer

All rights reserved. This may be copied by any means of the composer

1/2

15-20 min

Sinfonia n:o 2

Lauri Stenroos

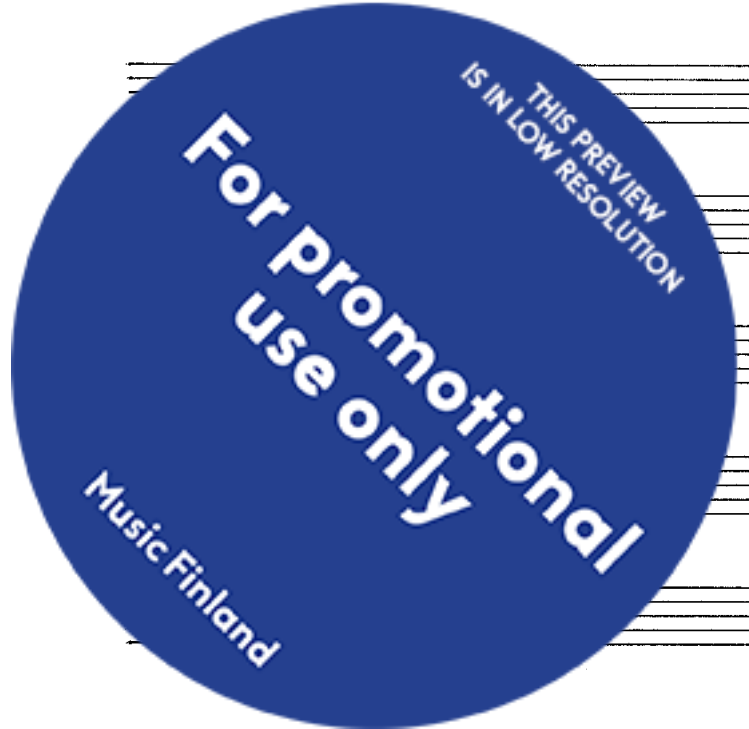
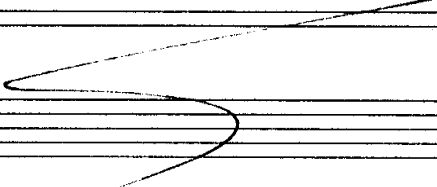

Jouuret

2 huuha ja pöytä

2 oboeta

2 klarinettia

2 fagottia

4 käyrätorvea

3 trumpettia

3 pasunaa ja tubaa

Karpa

Parukat

Lautaset

Kellopöytä

Kolmio

THIS PREVIEW
IS IN LOW RESOLUTION

For promotional
use only

Music Finland

Sinfonia n:o 2.

Lauri Skomen

I.

Allegro moderato

Flauti 3/4 b

Oboi 3/4 b

Clarin. in B 3/4 \# *mf* *a2*

Fagotti 3/4 b *mf* *a2*

Corni in F 3/4 F *mf*

Allegro moderato

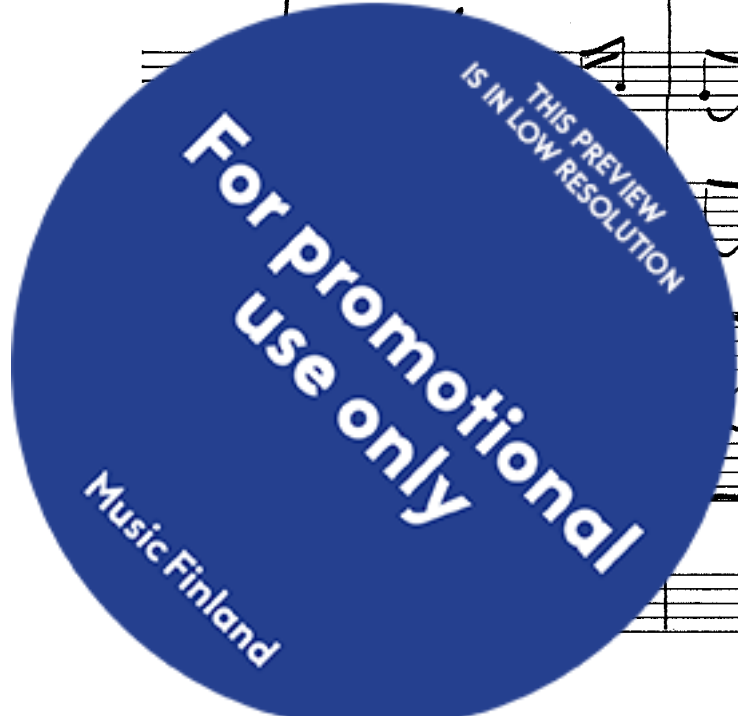

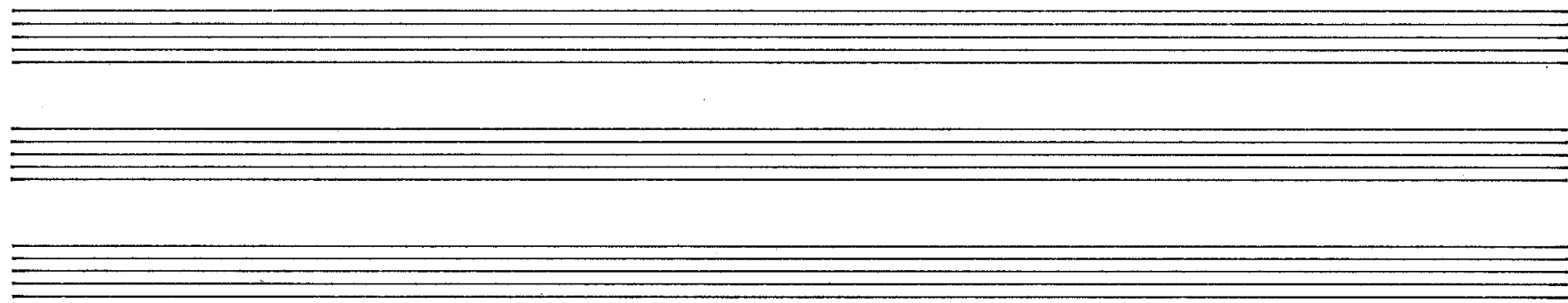

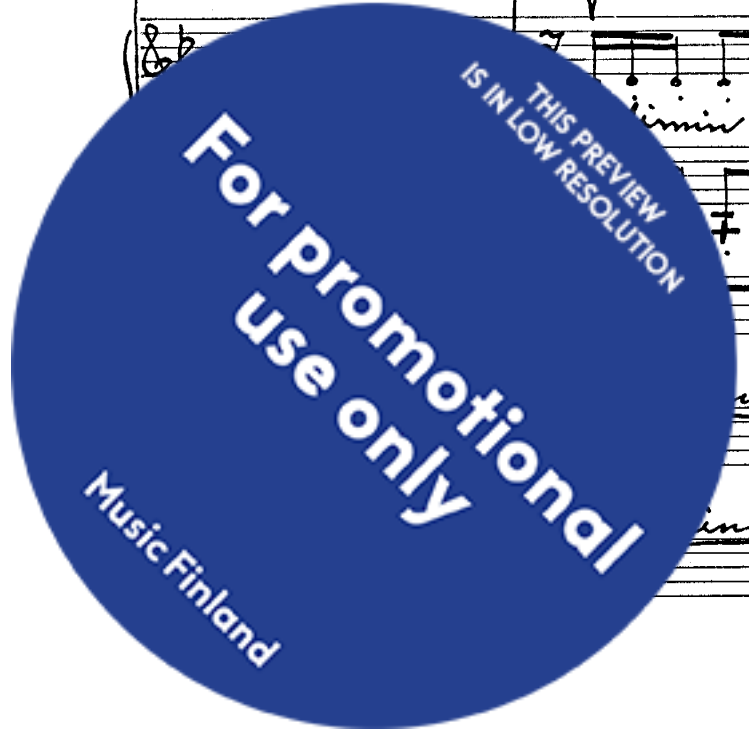

rit.

2

a tempo

a tempo

THIS PREVIEW
IS IN LOW RESOLUTION

**For promotional
use only**

Music Finland

3

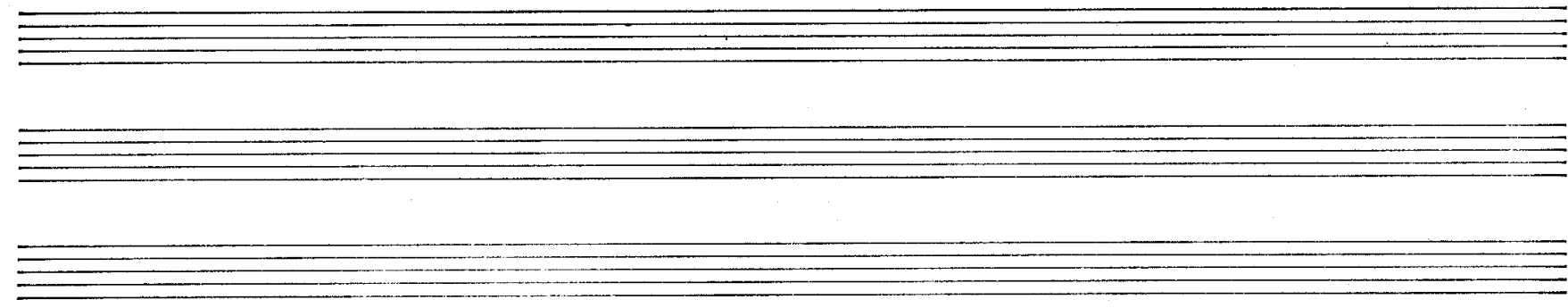

Handwritten annotations include:

- dimin* above the first triplet in measure 2.
- dimin.* in the first staff of measure 7.
- molto dim* in the second staff of measure 10.
- p* and *I* markings in the bass clef of measure 5.
- +* markings in the bass clef of measures 7 and 8.

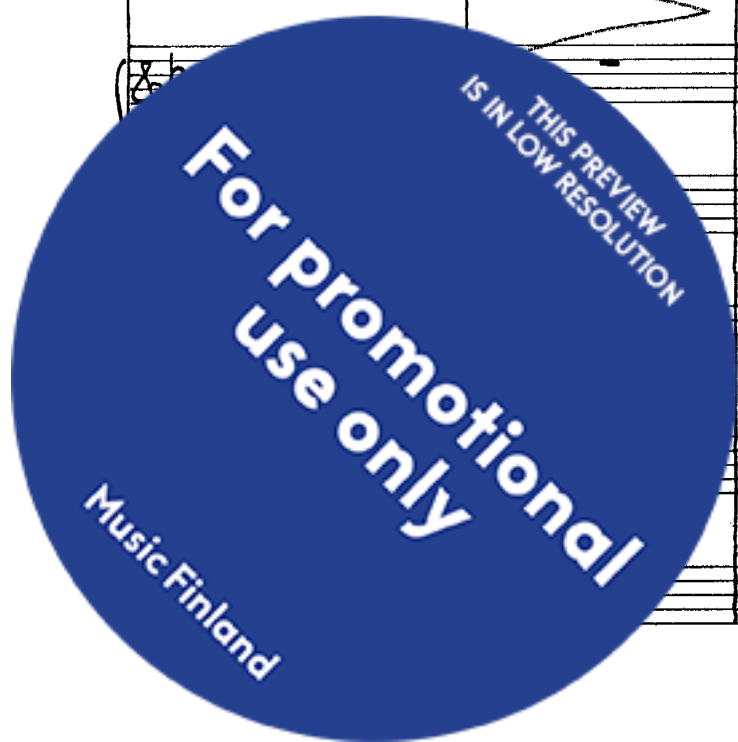

Empty musical staves at the top of the page, including a box containing the number 4.

Main musical score with multiple staves. Includes dynamic markings such as *pp*, *ch*, *f*, *pp ma marc.*, *mf*, and *pp sul g*. Time signatures include 2/4 and 3/4.

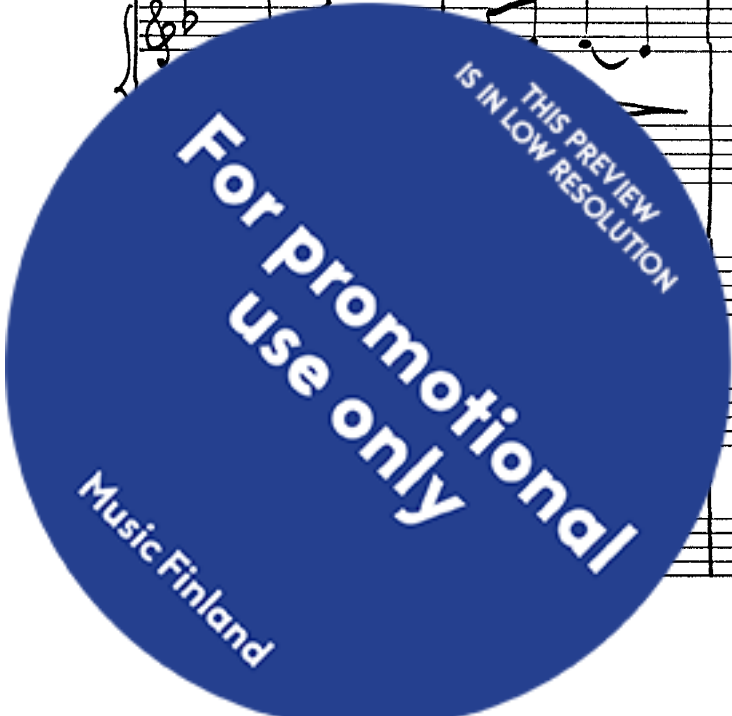

- cresc.* (crescendo) in the first three staves.
- f* (forte) dynamic markings.
- muta in A* (change to A) in the third staff.
- pizz.* (pizzicato) in the bottom two staves.
- arco* (arco) in the bottom right.

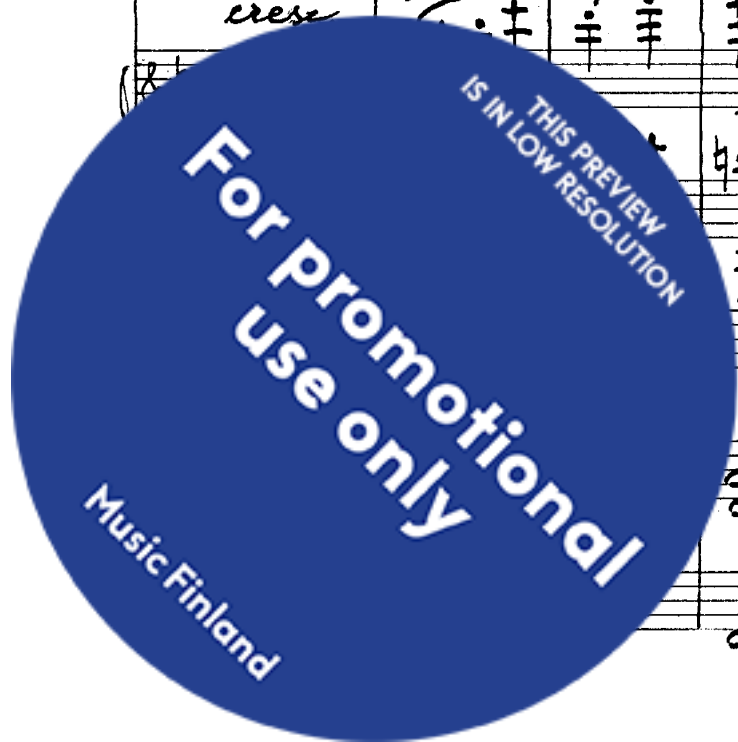

5

sub

X
H

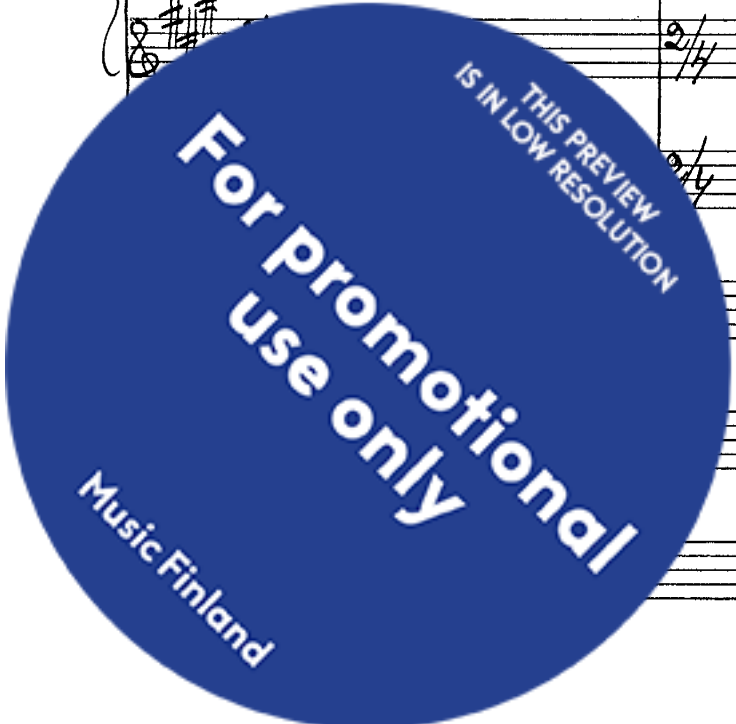

THIS PREVIEW
IS IN LOW RESOLUTION

**For Promotional
use only**

Music Finland

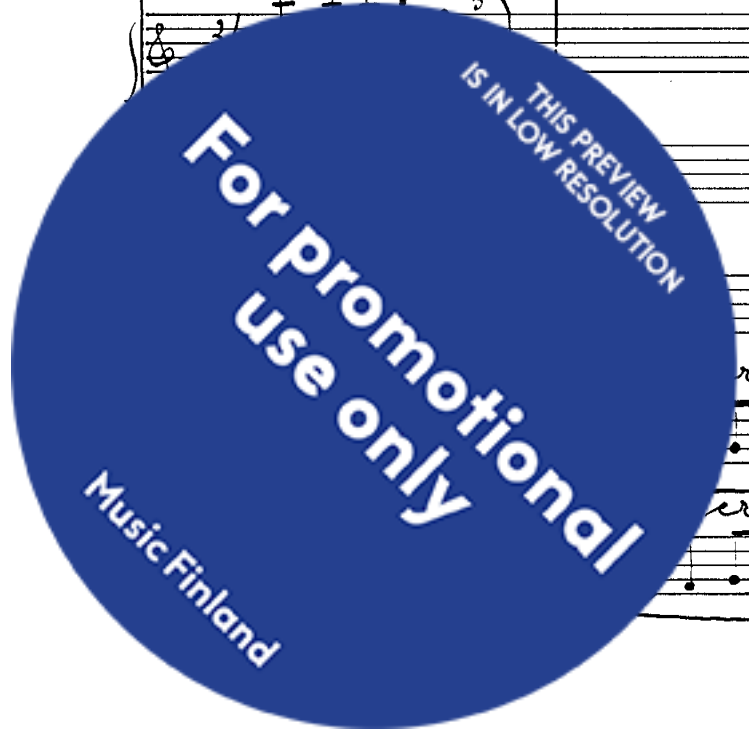

a2

Handwritten musical score for page 18, featuring woodwinds and percussion parts. The score includes the following parts and markings:

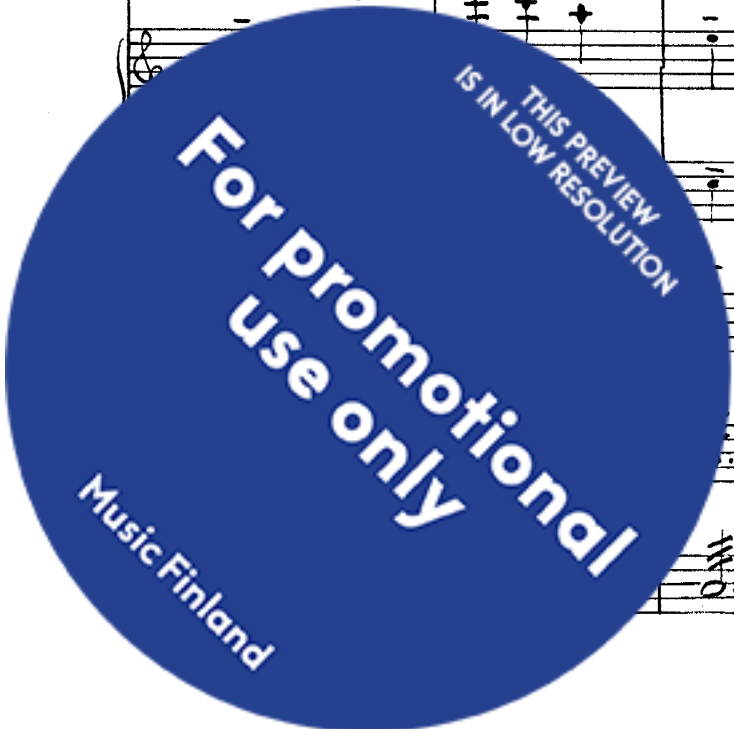

7

ritard.

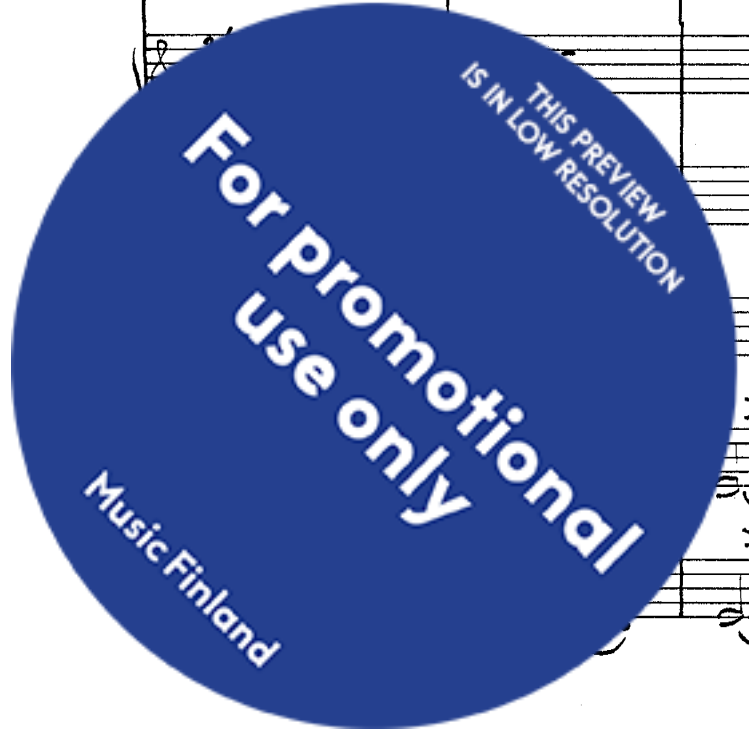

V

a tempo

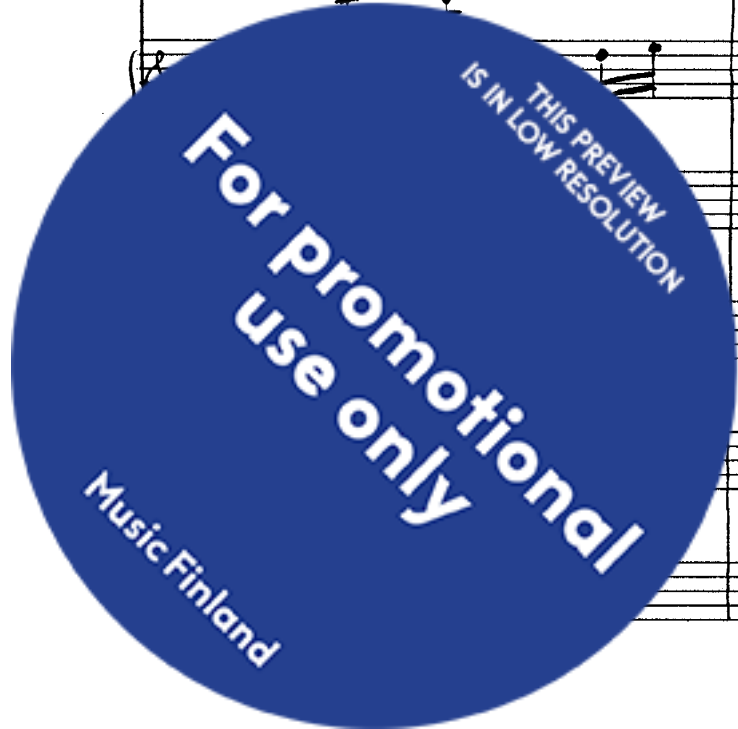

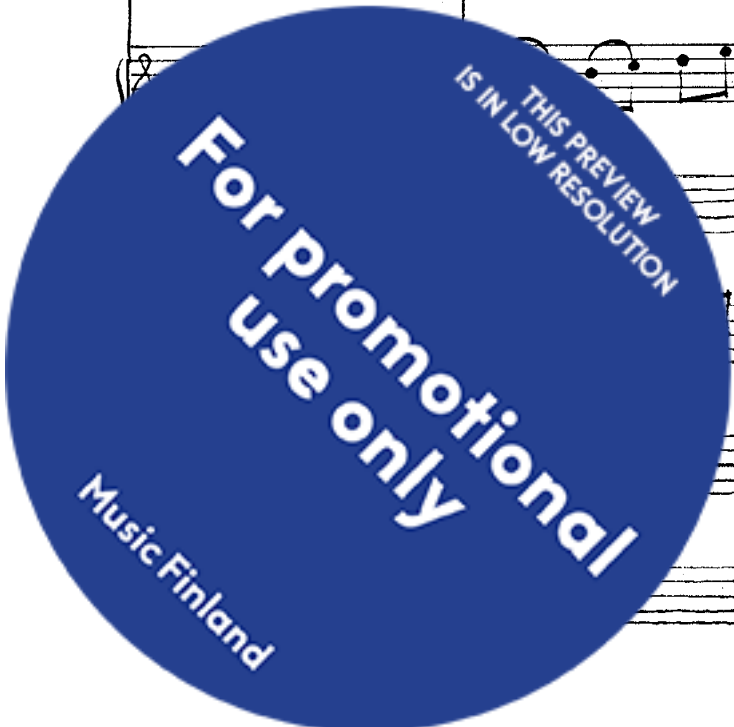

8

rit. a Tempo

rit. a Tempo

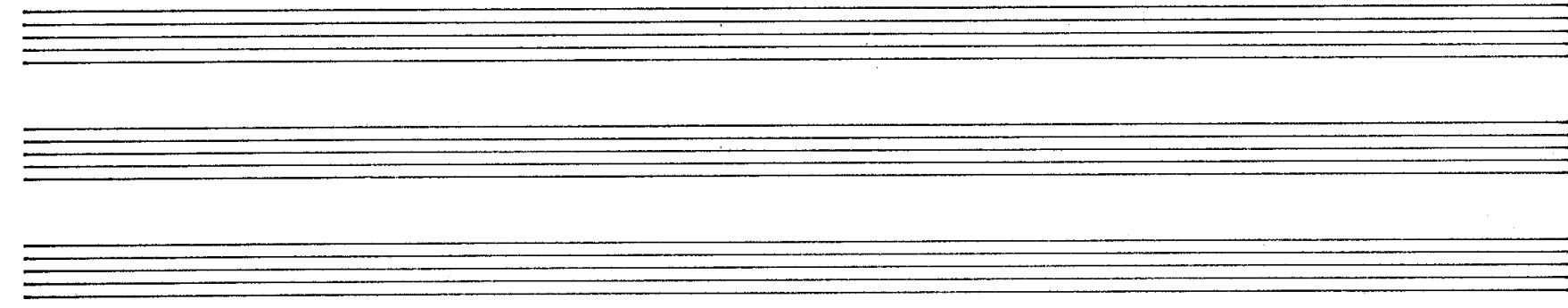

f

pizz.

pizz.

f

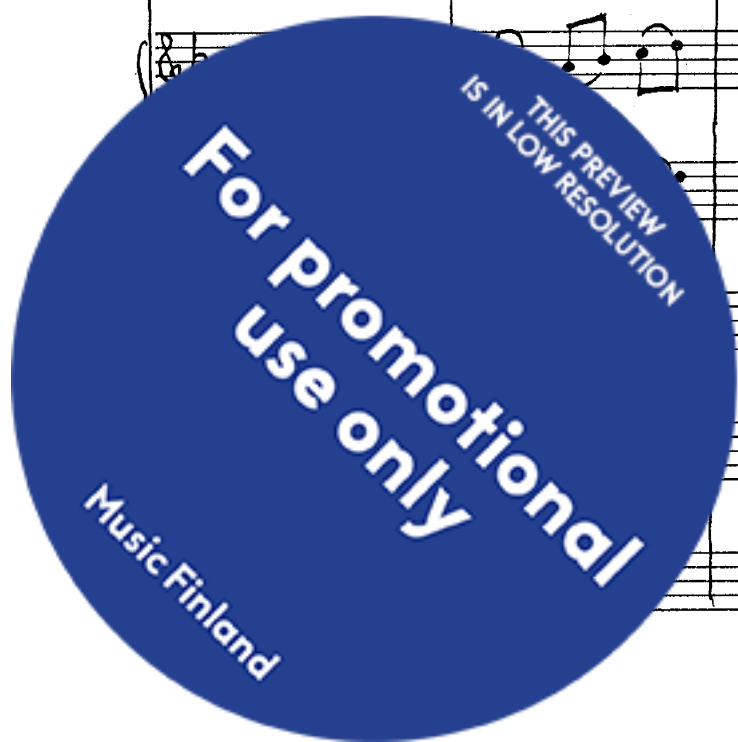

arco

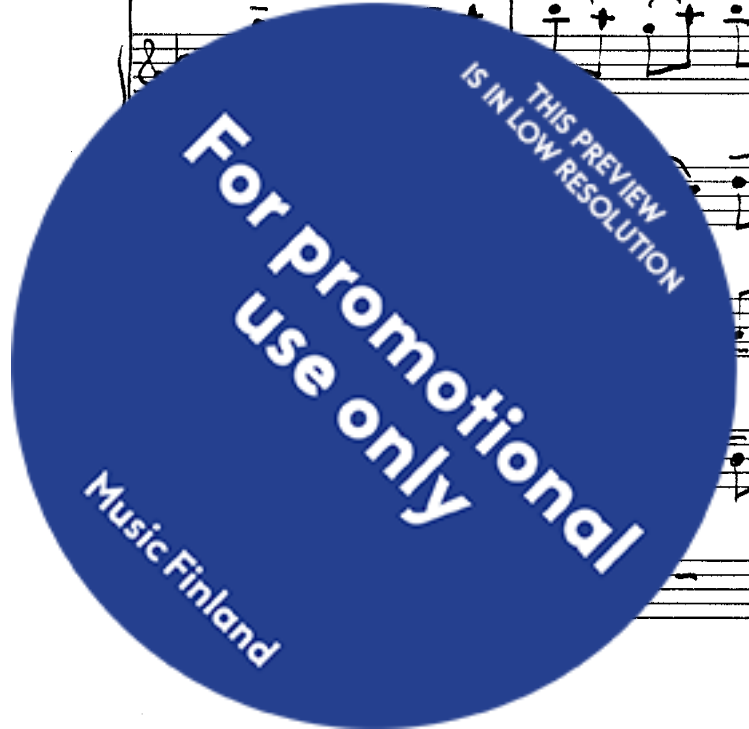

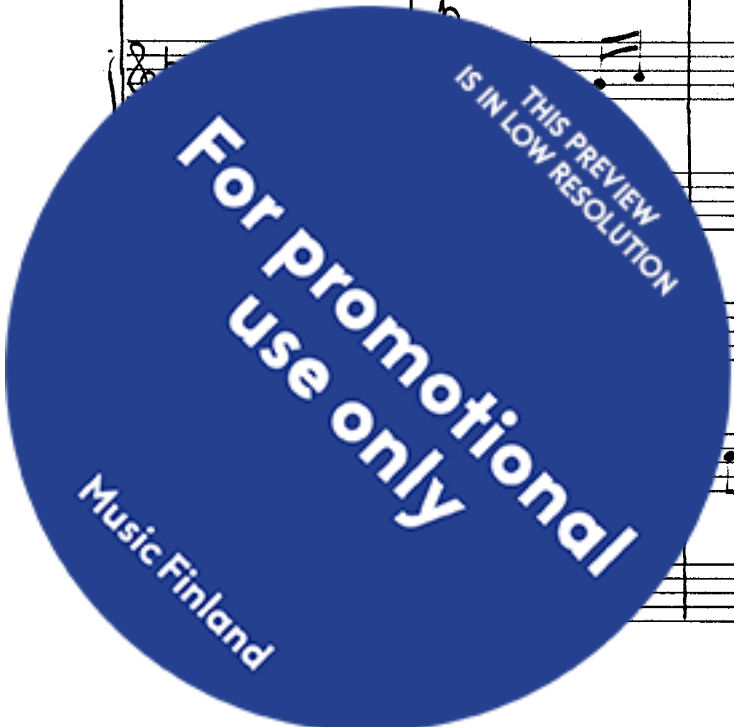

rallent.

Trombones and Tubas (Tromboni e Tuba): The middle staves show a similar melodic line, also marked with *dimin.*

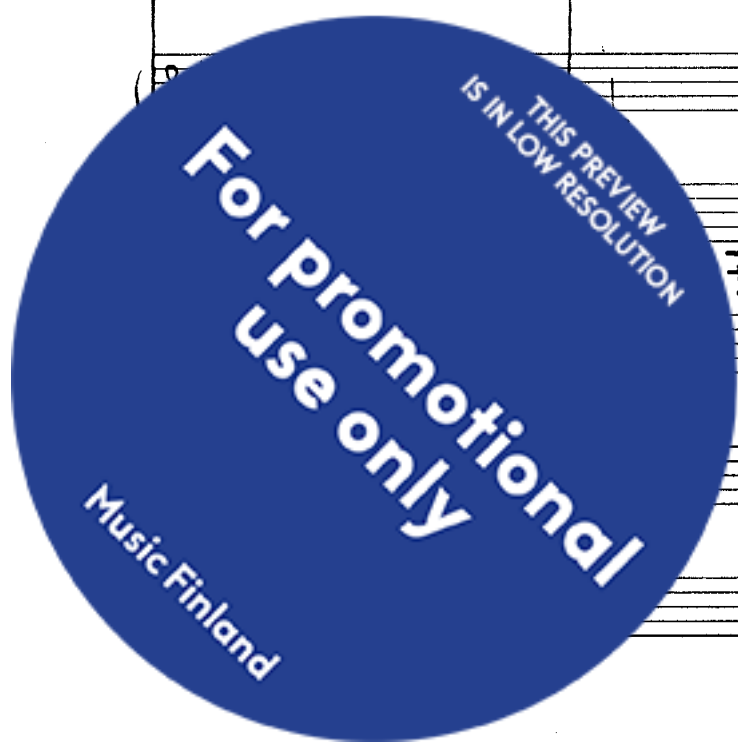

Flauti a2

e Picc.

Flauti

dimin.

dimin.

dimin.

dimin.

dimin.

dimin.

dimin.

dimin.

dimin.

dimin.

dimin.

molto ←
largamente assai

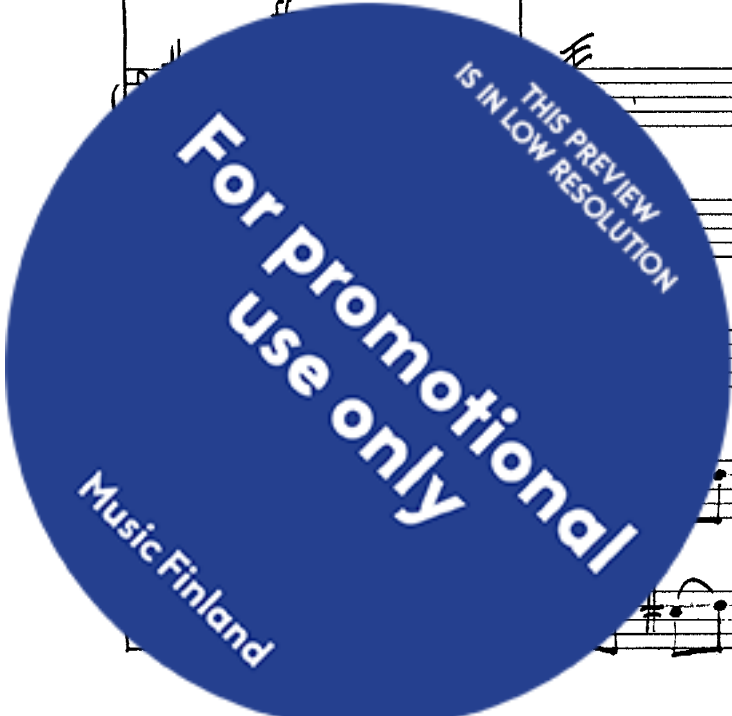

Picc. *pp*

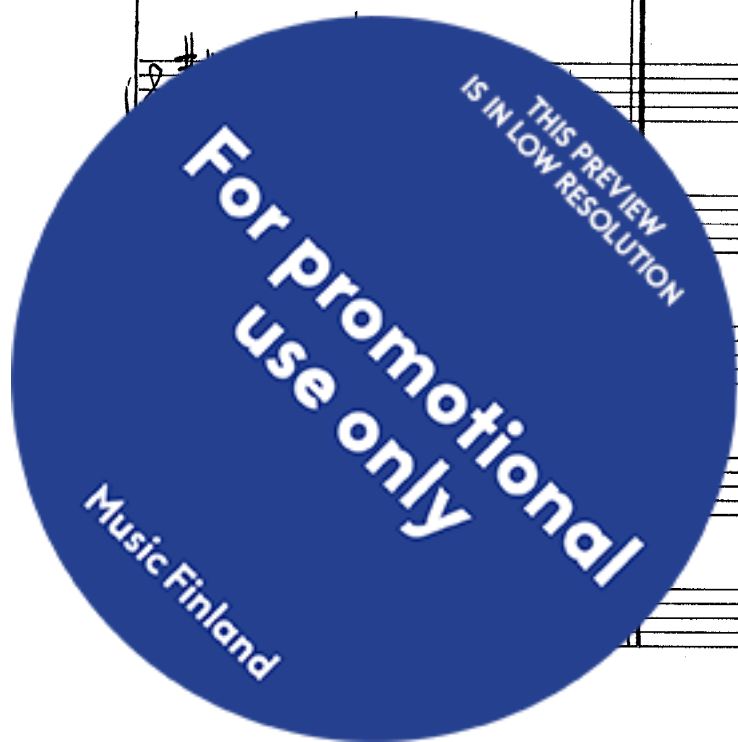

II.

Vivace

Flauti 3/8

Oboi 3/8

Clarin in B 3/8

Fagotti 3/8

Cori in F 3/8

I Solo cresc. mp mf

Vivace

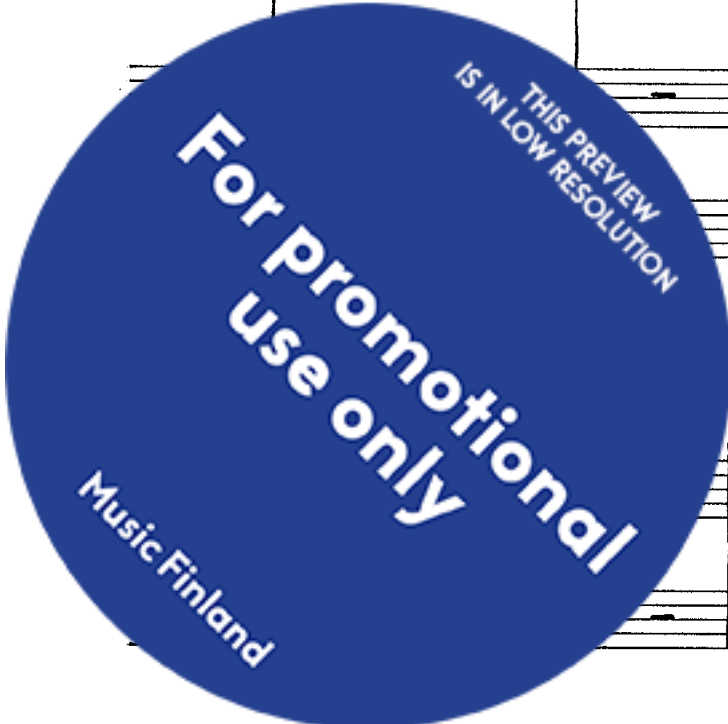

Presto (♩ = ♩.)

leggiero

leggiero

p

I

p

Presto (♩ = ♩.)

non

col punto del arco

del arco

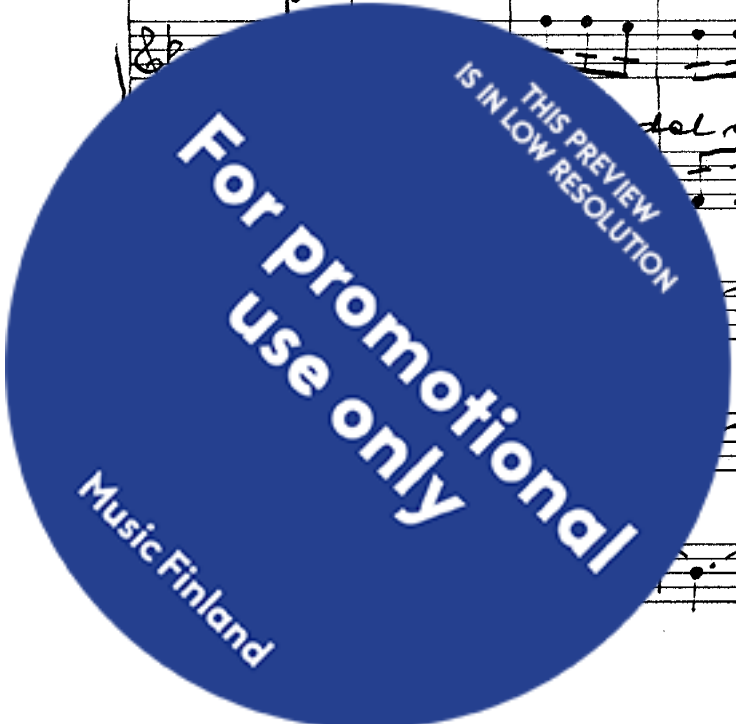

1

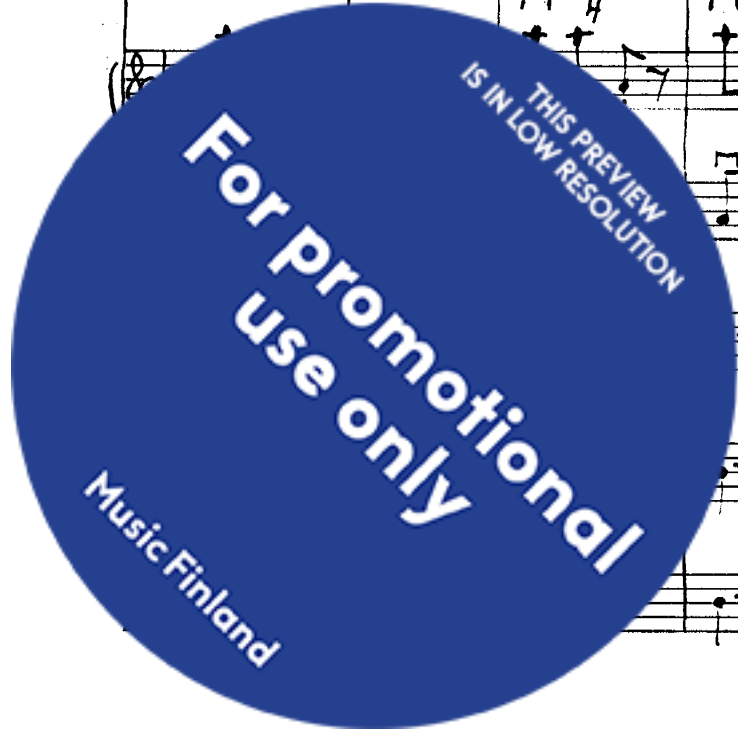

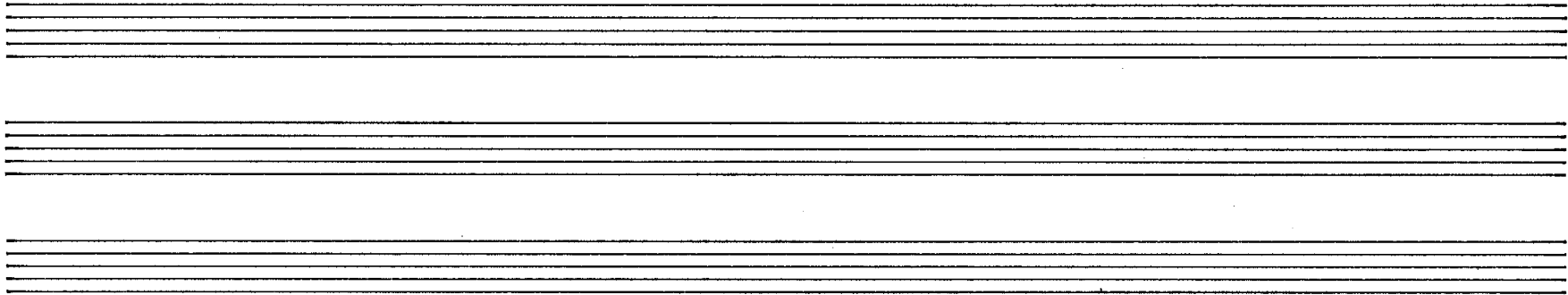

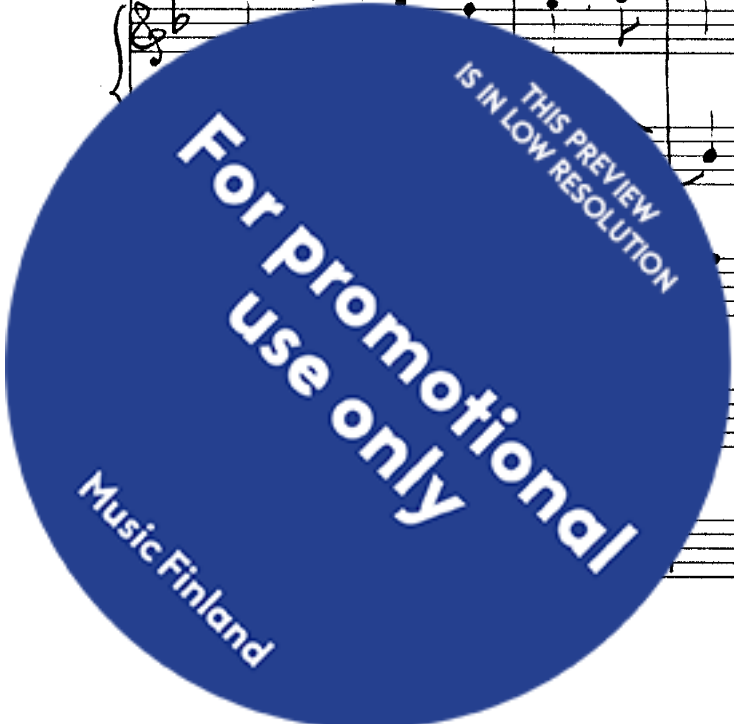

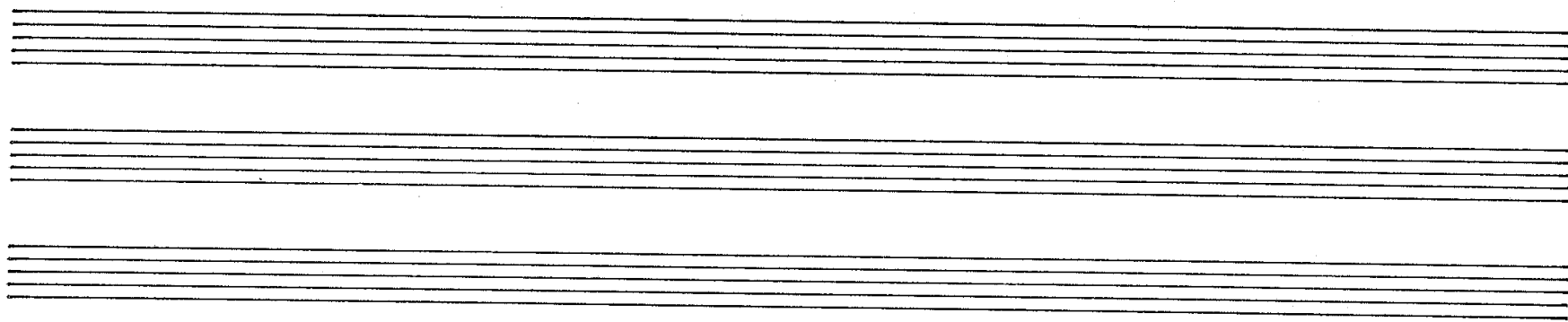

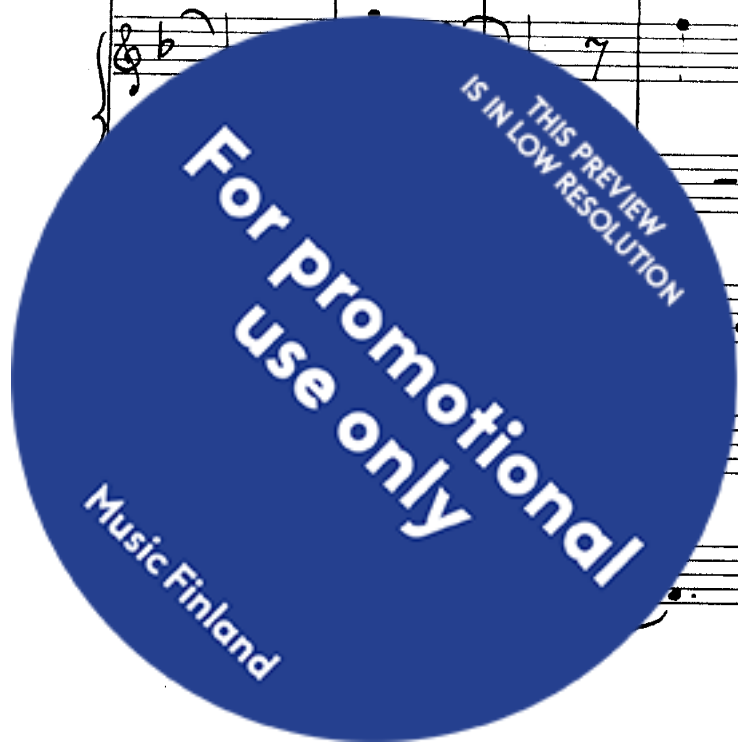

2

THIS PREVIEW
IS IN LOW RESOLUTION
**For promotional
use only**
Music Finland

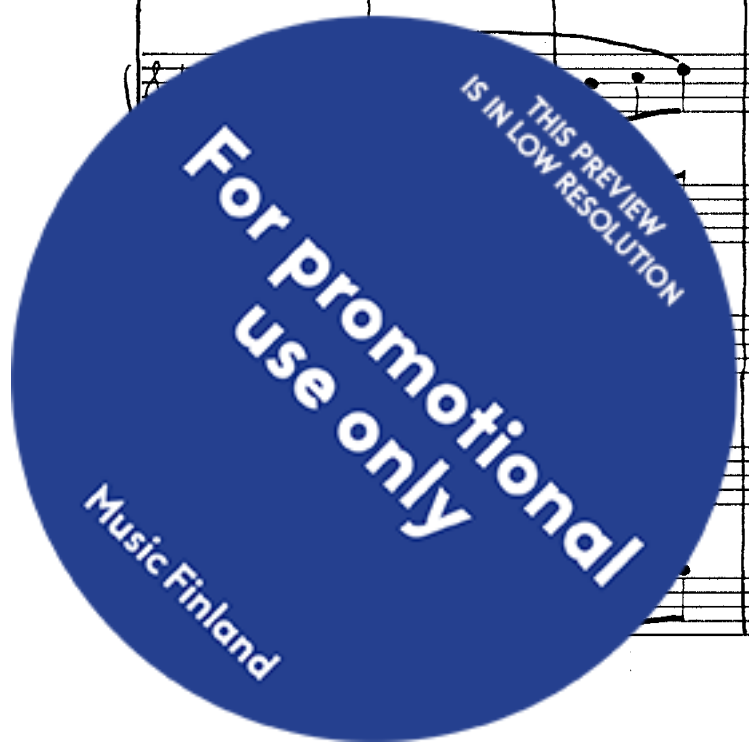

3

Tempo I

rit.

a Tempo vivace

Tempo II

Tempo II

Tempo II

Tempo II

Tempo II

Tempo II

Tempo II

THIS PREVIEW IS IN LOW RESOLUTION

For promotional use only

Music Finland

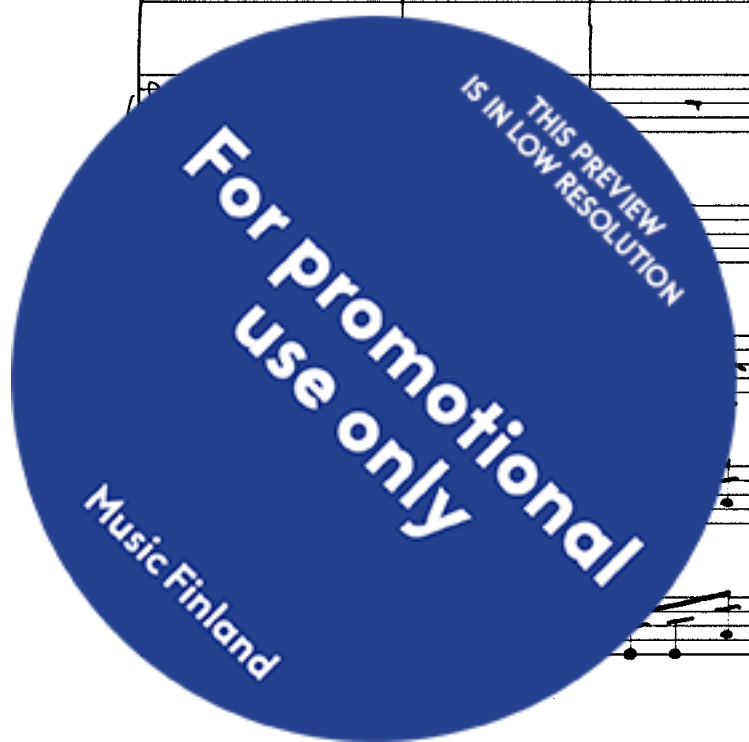

4

Tempo I

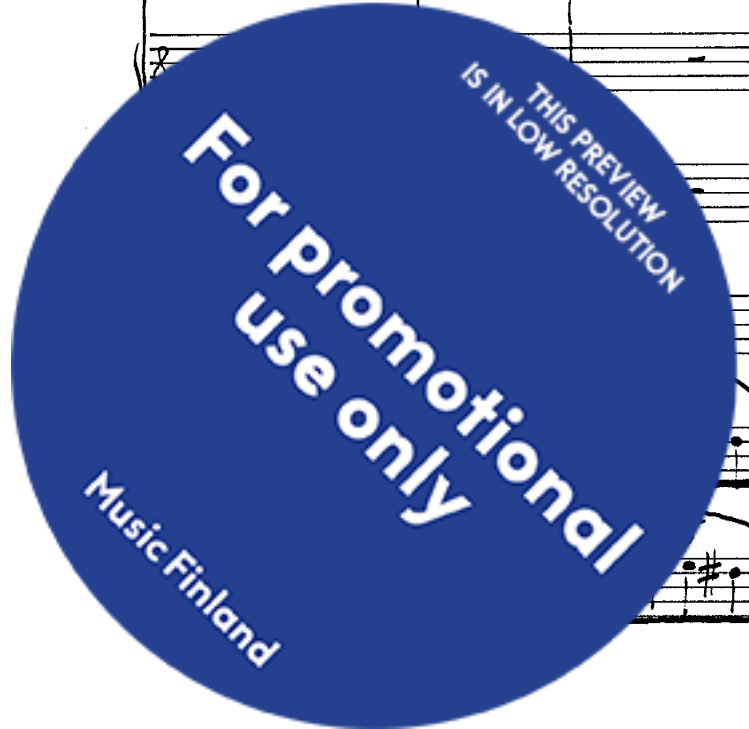

Tempo II

leggiero

Tempo II

con punto del arco

del arco

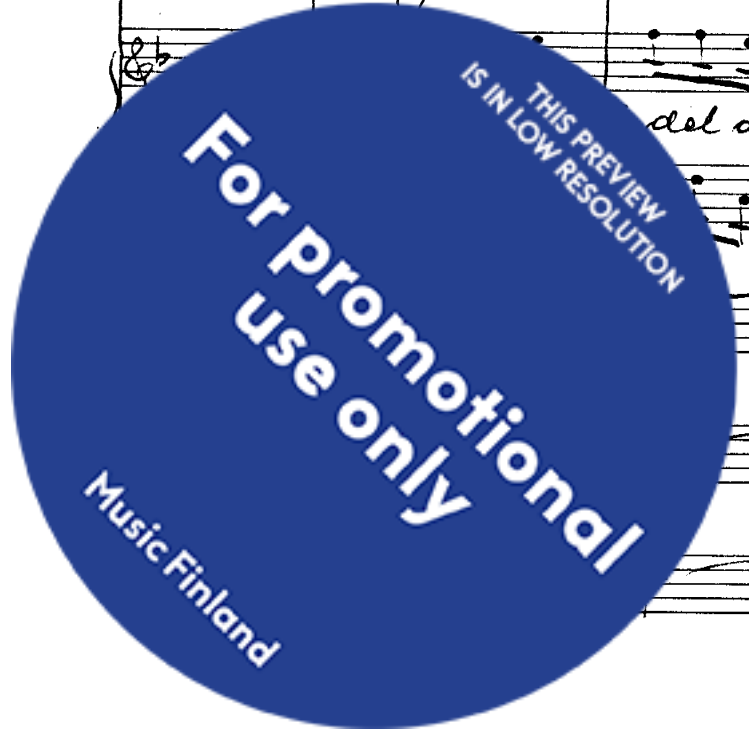

